

General Floor Plan Notes

1. Exterior dimensions are to the face of the foundation wall.
2. Interior dimensions are to the face of stud.
3. Align face of wall sheathing with face of foundation wall.
4. Exterior log walls are drawn 6" thick with a 1.5" foundation overhang.
5. Framed walls are drawn 3.5" (4" wall) or 5.5" (6" wall) thick.
6. Refer to Specifications sheet for additional architectural and framing notes.

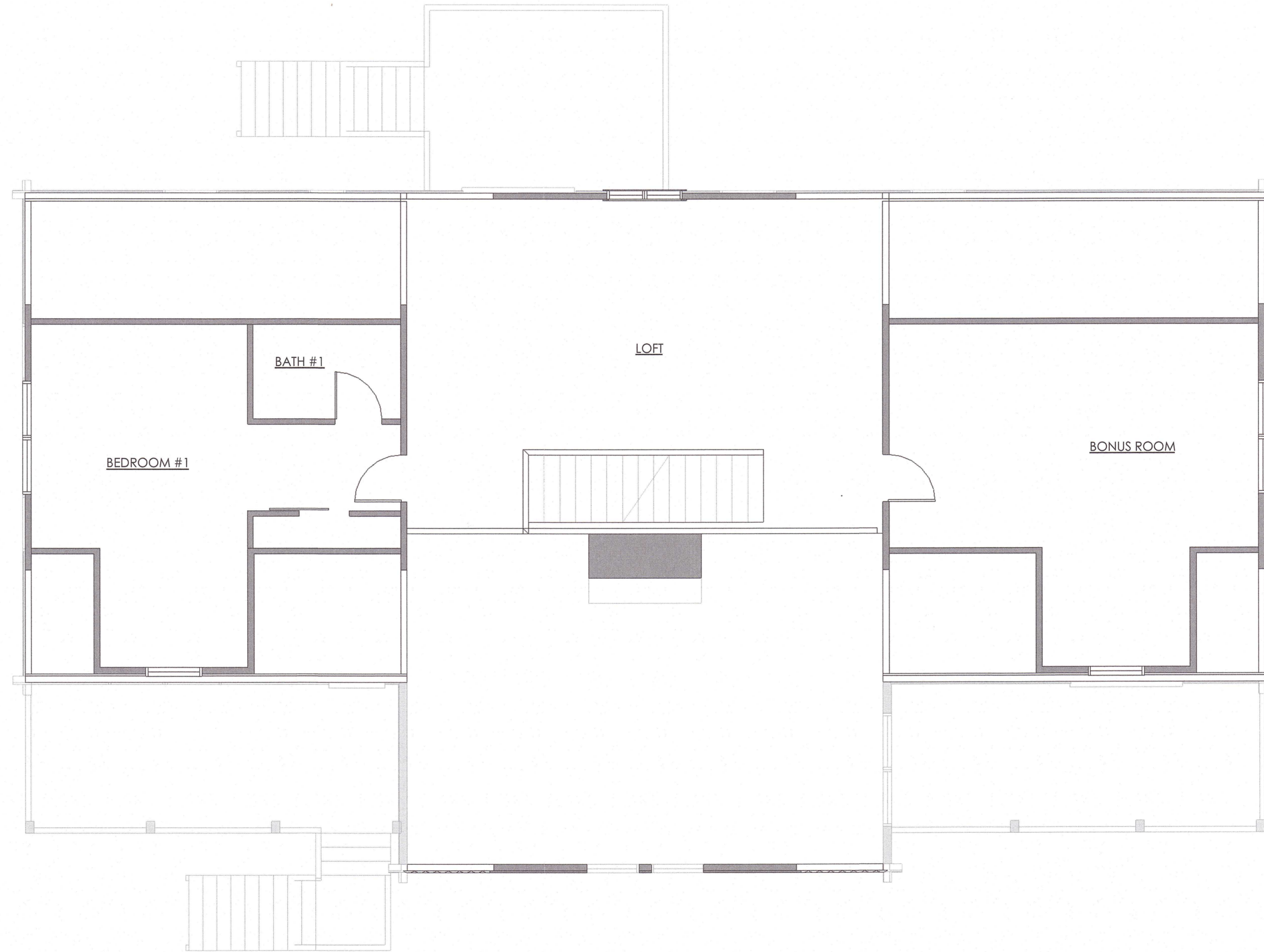

1/8 Existing Second Floor Plan
SCALE: 1/4" = 1'-0"

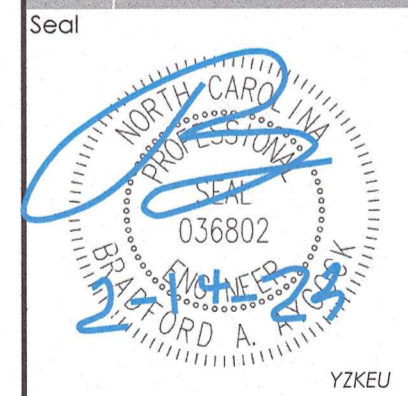

Structural Members Only

Project No. 23014
 Drawn By B.A.A.
 Publish Date Feb 14, 2023