

Attach Top Flange of Hanger
To Nailer w/(6)0.162"x3-1/2" Nails

Attach Side of Hanger
To Beam w/(10)
0.162x3-1/2" Nails

Attach Face of Hanger
To LVL w/(16)0.162x3-12"
Nails

(3)1.75"x18"
LVL Beam

SST HB812
H=11.5
W=7.5

8x12 Beam
(7-3/8"x11-1/2" Actual Size)

Note: Hanger May Be
Painted to Match Existing
Visible Steel Connectors in Trusses

1/1 SST HB812 Top Flange Hanger
LVL Beam Attachment

SCALE: <Scale>

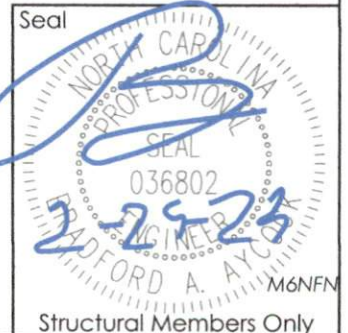

© 2023 Arrow Design, PLLC

ARROWdesign

75 Forest Glade Ct.
Clayton, NC 27527
Tel: 984.444.9377
E-Mail: info@arrowdesignpllc.com
NC Firm License #: P-1562

Project Name

The LaDelle Residence

Project Address

4674 Dickey Mill Road
Mebane, NC 27302 - Alamance Co.

Project No.
23014

Drawn By
B.A.A.

Publish Date
Feb 24, 2023

Sheet No.

1 of 2

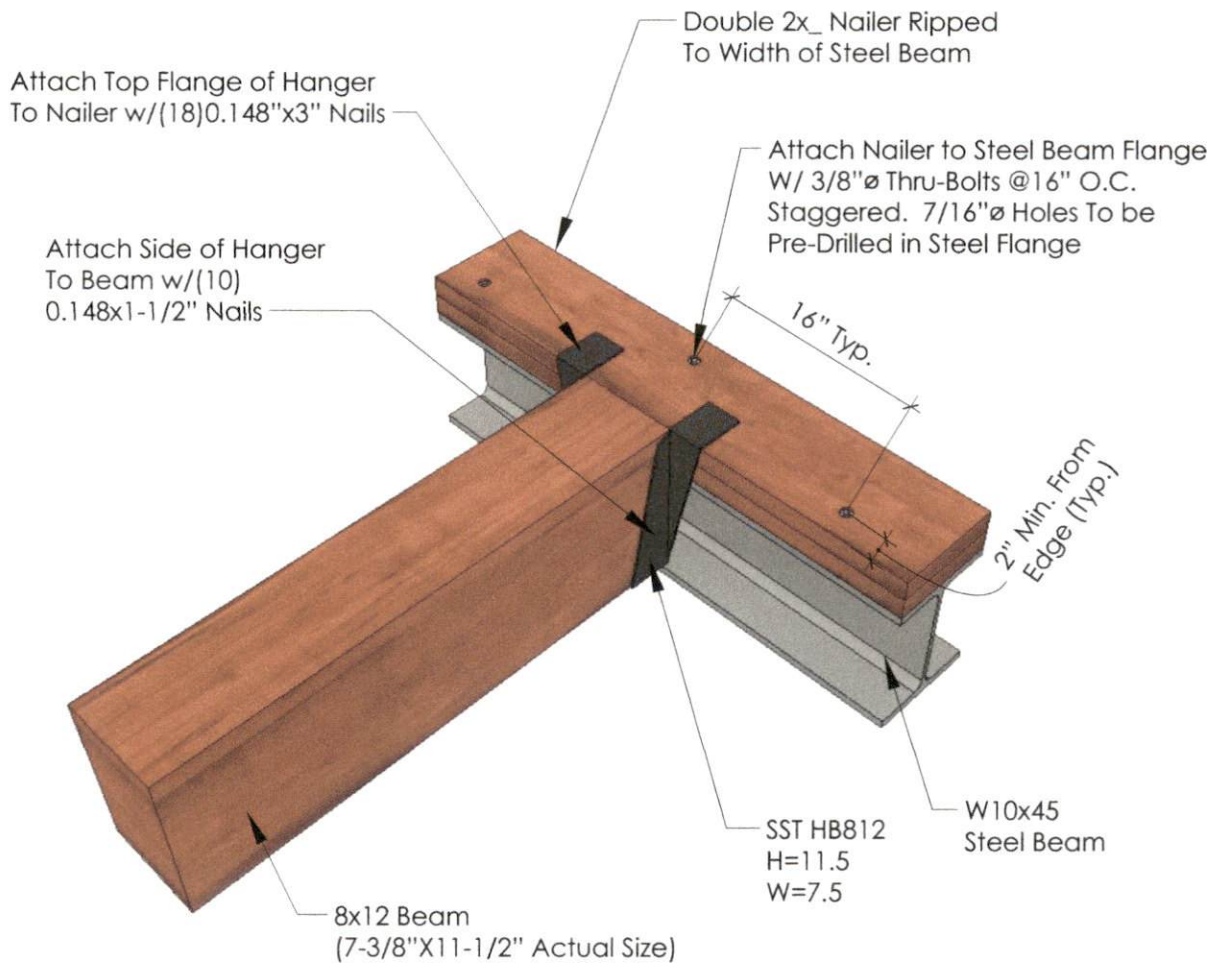

Note: Hanger May Be Painted to Match Existing Visible Steel Connectors in Trusses

1/2 SST HB812 Top Flange Hanger Steel Beam Attachment

SCALE: Perspective

Bradford A. Aycock, P.E.

Digitally signed by Bradford A. Aycock, P.E.
Date: 2023.02.24 12:22:17 -05'00'

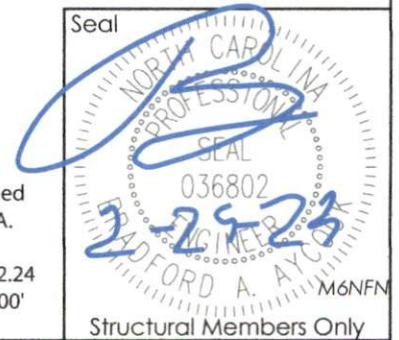

© 2023 Arrow Design, PLLC

ARROWdesign

75 Forest Glade Ct.
Clayton, NC 27527
Tel: 984.444.9377
E-Mail: info@arrowdesignpllc.com
NC Firm License #: P-1562

Project Name

The LaDelle Residence

Project Address

4674 Dickey Mill Road
Mebane, NC 27302 - Alamance Co.

Project No.
23014

Drawn By
B.A.A.

Publish Date
Feb 24, 2023

Sheet No.

2 of 2