

INDEX MAP
GRAHAM 6-26 to 6-39

THIS MAP BOOK WAS LAST UPDATED IN 1999.





HAW RIVER FIRE DISTRICT

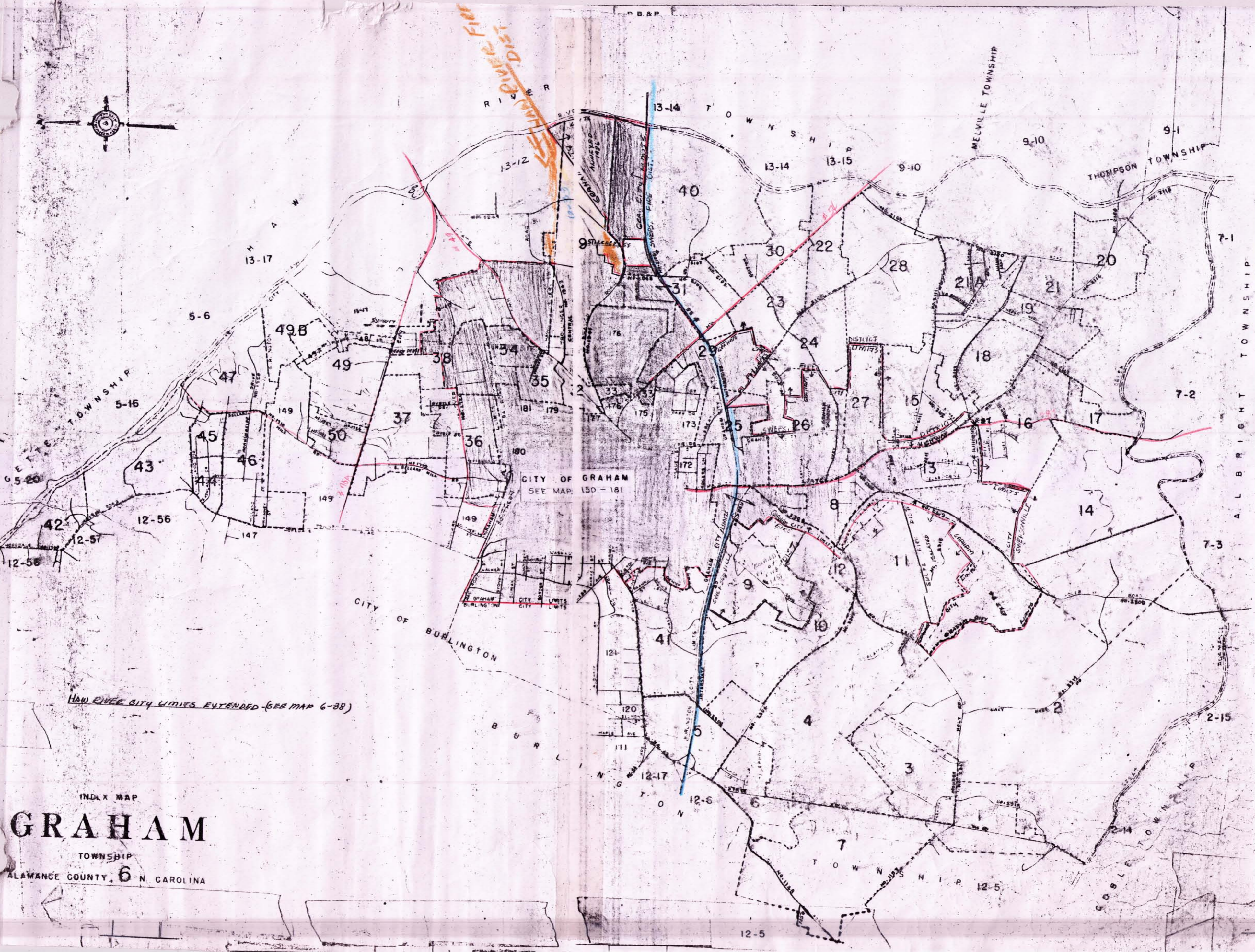

HAW RIVER CITY LIMITS EXTENDED (SEE MAP 6-38)

INDEX MAP
GRAHAM
TOWNSHIP
ALAMANCE COUNTY, 6 N. CAROLINA

| BLOCK | LOT | GRANTEE | D.B.&P. DATE | GRANTEE | D.B.&P. DATE | GRANTEE | D.B.&P. DATE | GRANTEE | D.B.&P. DATE | GRANTEE | D.B.&P. DATE |
|------------------------|-----|---------------------------------------|--------------------|---|--------------------------------|---|------------------------------|--|---|--------------------------------|------------------------------------|
| | 1 | WILLIAM BALDWIN | 263-60 1949 | WESLEY DELANO BALDWIN | 522-626 12-31-86 | | | | | | |
| | 2 | WADE HEADEN | 135-56 1971 | | | | | | | | |
| | 3 | " " | 268-552 2-6-59 | | | | | | | | |
| | 4 | EDUS C. HARTSFIELD | 215-10 1953 | LEE ROY BLALOCK PHILLIP HAYES EULISS & | 447-707 9-14-79 | GRAHAM CITY 1980 LEE ROY BLALOCK | 447-707 9-14-79 | (466-914) 9-17-81 | (91-E-312) Dorothy K. Blalock, Terry Lee Blalock & | Mark Todd Blalock | By Instr for 1992 |
| | 5 | UNIDENTIFIED | | GRAHAM CITY LIMITS 1980 PHILLIP HAYES EULISS | 366-193 9-3-69 | | | | | | |
| | 6 | " " | | & W. JEANENE PHILLIP HAYES EULISS & | LARRY L. TERRELL & W. DORIS E. | | 378-844 7-30-71 | B.T. HILL JR. & MYRA | 409-433 7-17-75 | BARRINGTON T. HILL JR. | 409-433 411-608 7-17-75 6-25-75 |
| OUT 67 ADD TO 13 | 7 | | | | | | | | | | |
| | 7A | EDNA PEARL TATE | 232-227 1955 | LUCILLE CHARLIE GROVER & W | 366-367 9-15-69 | LUCILLE GROVER | (366-367) BY INSTR FOR 83 | | | | |
| | 8 | (240-110) (236-336) EDA B. CANNADY | 316-401 4-16-58 | (236-336) EDA B. GREEN | 240-110 1956 | (316-401) (6-16-58) ROBERT LEE CANADY | (682-857) 4-11-90 | (208-002) (ADD 105) TUBACOS | | | |
| | 8A | MIDSTATE HOMES INC. | 302-314 7-17-62 | (309-585) (4-23-63) EDA B. CANNADY | 401-497 3-7-77 | EDA B. GREEN | 401-497 3-7-77 | ROBERT LEE CANADY | 682-857 4-11-90 | (208-002) (ADD 105) TUBACOS | |
| | 9 | CLARENCE PORTER | 247-318 1956 | STEP DAUGHTER ELSIE TROLLINGER | BY INHERITANCE 1976 | CLARENCE PORTER HEIRS | FOR '79 | MINNIE DICKERSON | (868-773) 2-7-94 | | |
| | 10 | E.M. McDONALD JR. | 240-89 1955 | BAD DESCRIPTION JOSEPH KEITH | 433-760 5-4-78 | | | | | | |
| | 11 | EMMA STONE | 219-169 1953 | STONE OTIS STONE & HARVEY LEE | 328-562 7-12-65 | EMMA STONE | DEC. FOR 99 LIFETIME | | | | |
| | 12 | ALICE CURTIS BALDWIN & W | 282-97 6-13-60 | | | | | | | | |
| | 13 | A.L. LEONARD | 207-119 1952 | (206-114 & 115) 1952 F.B. WRIGHTEN BERRY & W ALLINE | | | 339-593 9-10-66 | 499-124 7-4-85 W SYBILLE M. JERRY OLIVER WRIGHTEN BERRY | (515-655) 7-21-86 | | |
| | 14 | (124-20 & 23) STATE HUM. DEPT. | 170-355 1948 | | | | | | | | |
| | 14A | ESSO STANDARD OIL CO. | 268-354 1959 | HUMBLE OIL & REFINING CO. | | EXXON CORP. | 1973 | GEORGE SPEARS | 489-465 4-18-84 | PHUNG SOCK LEE | 302-496 7-28-85 |
| | 15 | J.W. HANFORD | 82-186 1924 | BETTIE J. HANFORD WILLIAM G. HANFORD & | 408-653 3-28-75 | | | | | | |
| | 16 | FRED B. MULLIS | 191-237 1950 | (191-237) LEILA C. MULLIS | FOR '91 | CENTRE ASSOCIATES | 511-036 3-17-86 | WIFE JO L. BRANTLEY E. CRAIG BRANTLEY | (910-961) (11-15-94) | MICHAEL A. MCCRICKARD | 400-10602 4-17-97 |
| | 17 | W.B. CRUTCHFIELD | 188-269 1950 | JOAN CAROL STALEY | 180-976 5-13-99 | WIFE EDNA W.B. CRUTCHFIELD | LIFE EST LES | | | | |

| BLOCK | LOT | GRANTEE | D.B.&P. DATE | GRANTEE | D.B.&P. DATE | GRANTEE | D.B.&P. DATE | GRANTEE | D.B.&P. DATE | GRANTEE | D.B.&P. DATE |
|-------|-----|---|--------------------|----------------------------------|---------------------|--------------------------------|------------------------------|-----------------------------------|--------------------|---|--------------------|
| | 18 | MARK O. PARRISH ^(162-185 1926) | 344-424 7-19-67 | Mark O. Parrish Heirs | By W.1 For 89 | 663-591 9-89 | FIRST SOUTH BANK | 664-647 10-18-89 | 654-119 7-13-89 | | |
| | 19 | EDGAR L. WELCH ^{163-376 1927} | 174-118 1948 | LUTHER R. SHOFFNER | 396-861 7-24-73 | MILDRED S. WOODY | 654-116 7-13-89 | A CORPORATION FIRST SOUTH BANK | 654-119 7-13-89 | | |
| | 20 | A.M. McADAMS | 174-40 1948 | MIKE T. LINEAKS | 466-441 8-28-81 | | | | | | |
| | 21 | HARPER J. SYKES | 261-482 1958 | GEORGE W. KING & W ETHEL | 389-32 5-1-61 | JAMES H. HAWKINS & W JANE | 514-526 10-31-63 | ROY T. LONIG & W FRANCES T. | 422-300 3-7-79 | 93-E-580 | |
| | 22 | G.W. KING | 241-29 1956 | JESSE W. MAY & W GWENDOLENE | 333-548 1-21-66 | GWENDOLENE MAY WOOD | 333-548 (P/R) 1-21-66 (S) | CHUNG SOOK LEE | 502-485 7-23-85 | GEORGE SPEARS | 502-488 7-23-85 |
| | 23 | R.M. STOCKARD | 77-400 1922 | VIRGINIA C. HAGWOOD | 338-376 7-26-66 | ROBERT W. DYER & W BETTY B. | 385-653 2-11-72 | GEORGE EDWARD SPEARS | 509-79 1-21-86 | 53% int. & w. LISA L. GEORGE E. SPEARS | |
| | 23A | DR. J. H. HAWKINS | 260-279 7-7-58 | THOMAS L. HUFFMAN & W DOROTHY | 332-205 11-10-65 | THE HUFF CO. INC. | 332-605 12-10-65 | | | | |
| | 23B | " | " | " | " | " | " | " | " | " | " |
| | 23C | " | " | " | " | " | " | " | " | " | " |
| | 23D | " | " | " | " | " | " | " | " | " | " |
| | 23E | " | " | J.T. GATIS & W HOMERZELLA | 273-336 7-7-59 | EARL P. GATES & W ETHEL B. | 280-14 11-24-59 | WILLIAM R. PASCDE & W PATSY I. | 331-121 9-30-65 | | |
| | 23F | " | " | THOMAS L. HUFFMAN & W DOROTHY | 332-205 11-10-65 | THE HUFF CO. INC. | 332-605 12-10-65 | | | | |
| | 23G | " | " | " | " | " | " | " | " | " | " |
| | 23H | " | " | " | " | " | " | " | " | " | " |
| | 23I | " | " | " | " | " | " | " | " | " | " |
| | 23J | " | " | " | " | " | " | " | " | " | " |
| | 23K | J.W. GRAY | | | | | | | | | |
| | 23L | " | " | | | | | | | | |
| | 23M | " | " | | | | | | | | |
| | 23N | " | " | | | | | | | | |

OUT 1991
TO LOT 18

OUT 1990
TO D.W. FOR R/W

OUT
1966
SEE
125-62-77

| BLOCK | LOT | GRANTEE | D.B.&P. DATE | GRANTEE | D.B.&P. DATE | GRANTEE | D.B.&P. DATE | GRANTEE | D.B.&P. DATE | GRANTEE | D.B.&P. DATE |
|-------|-----|---------------------------------|--------------------|--|---|---|-------------------------|---|--------------------------------------|-------------------------------------|---------------------|
| | 24 | J.W. GRAY | | | | | | | | | |
| | 24A | " | | | | | | | | | |
| | 24B | " | | | | | | | | | |
| | 24C | " | | | | | | | | | |
| | 25 | HAROLD D. BLACK | 270-65 1959 | JAMES A. EDWARDS (349-484) (9-27-67) | J.W. TAMMY N. (1348-128) (11-29-99) | | | | | | |
| | 25A | J.W. GRAY | 162-94 1946 | ALVIN MOORDE HUDSON | 381-243 8-3-71 | SAMUEL GREENE SCOGGINS w REBECCA | 383-684 11-18-71 | Rebecca B. Scoggins (383-684) | By Entry for 1990 | | |
| | 26 | " | " | DONALD R. WALKER | 507-373 12-6-85 | GEORGE SPEARS (524-080) (2-6-87) | (534-359) (10-13-87) | 50% INT GREGORY ALAN SPEARS | 50% INT DEBRA LYN SPEARS PHILLIPS | | |
| | 27 | J.M. THOMAS (11-417) 1921 | 100-124 1923 | CLAUDE C. HORNER & W ELIZ. | 342-138 12-22-66 | ETHEL B. DAWSON (342-344) (12-29-66) | 343-638 3-22-67 | JANET DAWSON ALLEN | 432-336 2-20-78 | GEORGE SPEARS | 506-644 11-15-85 |
| | 28 | ROY R. BULLIS | 206-304 1952 | EUNICE J. BULLIS | 206-304 1952 | (308-352) FOR 85 (5-7-52) | | | | | |
| | 28A | H.F. DEVELOPERS INC. | 335-146 3-16-66 | MARDENE E. ALLEN & W SHERRI L. | 359-60 11-15-68 | | | | | | |
| | 28B | " | 349-282 1967 | | | | | | | | |
| | 28C | " | 335-146 3-16-66 | THOMAS A. YARBORO & W FRANCES O. | 354-19 7-18-68 | CHARLES JERRY JOHNSON VICKY M. | 373-762 6-25-70 | | | | |
| | 28D | " | " | BRASWELL W. MOORE & W WANDA | 362-275 7-1-69 | | | | | | |
| | 28E | " | " | C.E. BROWN & W RUTH C. | 374-348 8-7-70 | CLESTON O. HEDRICK & W DONNA F. | 385-760 2-16-72 | FRED E. ALDERMAN & W PATRICIA | 413-46 11-11-75 | HARRY L. JOHNSTON & W CLARA B. | 466-62 8-13-81 |
| | 28F | " | " | THE HUFF CO. INC. | 364-233 6-13-69 | N.M. CHEEK & W TOMMIE J. | 378-365 7-1-71 | EVERETTE M. GOSBONE (579-438) (5-21-71) | EDWARD H. MCINTOSH & W ANN S. | 431-252 1-24-78 | |
| | 28G | " | " | JAMES F. FLYNN & W COLLEEN L. | 354-621 6-6-68 | WILLIAM B. MCKINNEY & W MARSHA | 380-919 7-23-71 | HOWARD W. RETTIG & W OPAL | 401-187 1-25-74 | | |
| | 28H | " | " | JERRY H. HUGHES & W SHARON D. | 352-626 3-22-68 | SHARON DENNIS HUGHES (352-626) | 536-783 1-23-84 | SHARON DENNIS AMOS (537-061) (1-26-84) | BUDDY AMOS (193-941) (7-10-98) | | |
| | 28J | " | " | KENNETH CLAYTON ERVIN w MARYANN | 360-241 6-12-68 | MARY ANN P. ERVIN (360-241) (6-12-68) | 445-871 7-76 | ROBERT RAY ERVIN | 764-985 3-27-72 | MARYANN PUCKETT ERVIN | 804-069 12-21-93 |
| | 28K | " | " | THE HUFF CO. INC. | 351-629 2-19-68 | ALBERT H. ROVER & W VIVIAN F. | 357-586 9-18-68 | GARY W. BELL & W SHARON D. | 377-434 2-6-71 | WILLIAM G. CAUTHREN & W SUSAN D. | 388-467 6-21-72 |
| | 28L | " | " | " | " | THOMAS G. HARTSOG & W ZEENA W. | 354-391 3-24-68 | KENNETH RAY ALLEN & W BETSY L. | 351-390 5-17-71 | PAUL M. MOORE & W JAUCE | 425-810 5-18-77 |
| | 28M | " | " | " | " | LOUIS HENRY SAWYER & W JUDY R. | 354-445 5-28-68 | MELVIN D. HODGES & W SUSAN M. | 371-489 7-15-70 | MELVIN D. HODGES (371-489) | 381-602 8-19-71 |
| | 28N | " | " | " | " | JOSEPH GLENN GILVER & W JOYCE K. | 355-389 6-21-68 | WILLIAM R. BRADHAM w BETA N. | 381-887 8-20-71 | JOSEPH V. HOLT III & W DONNA | 409-262 5-2-75 |

OUT
1966
SEE LOTS
78-88

DELETE
1995
ADD TO
27

NOT FOR 69
N.B. 510. SEE
LOTS 89-113.

| BLOCK | LOT | GRANTEE | D.B.&P. DATE | GRANTEE | D.B.&P. DATE | GRANTEE | D.B.&P. DATE | GRANTEE | D.B.&P. DATE | GRANTEE | D.B.&P. DATE | |
|-------|-----|------------------------------|---------------------|---|---------------------|---|--|--|---------------------|---|---------------------|---------------------|
| 28P | | N.E. DEVELOPERS INC | 335-146 3-16-66 | THE HUFF CO INC. | 351-649 2-14-68 | ANNE K. ERNE EDWARD ELLISON & W | 355-295 6-14-68 | MARGARET E. HOWARD PERRY & W | 374-259 7-31-70 | HENTI L. BAIRD & W DEBORAH J. | 494-829 11-1-84 | |
| 28Q | | " " " " | " | C.E. BROWN & W RUTH C | 374-348 8-7-70 | SHERLA PAUL M. HUGGINS & W | 384-624 1-4-72 | BEVERLY SUE PERRY JAMES CULTIS MORRIS | 454-253 6-12-80 | DONNA W. MICHAEL THOMAS HARDEN | 473-136 6-11-82 | |
| 28R | | " " " " | " | BEATRE ALVIN L. HARRISON & W | 356-419 8-2-68 | KAY D. THOMAS M. FULLER & W | 391-845 11-17-72 | THERESA M. WALTER E. POTTER & | 417-752 6-24-76 | | | |
| 28S | | " " " " | " | BETTY F. CLYDE V. WAY, JR. & W | 354-16 4-25-68 | MARY GURNEY R. GILMORE SR | 398-502 (399-187) 9-19-73 (11-8-73) | CECILE I F. GRADY RUSS, SR. | 444-762 6-7-79 | RONDA M. SPENCER WAYNE TROLLINGER | 454-714 7-2-86 | |
| 29 | | HOWARD E. COMER | 233-92 1955 | WIDOW NELIA R. BOGGS, ANNIE B. ARMSTRONG | | MARIE P. ROY R. BOGGS, CLYDE A. BOGGS, FRED C. BOGGS | | DOROTHY G. MARY B. WILSON, G.E. BOGGS | | BEATRE H.E. BOGGS, JEAN WILLIAMS | | |
| 30 | | ROBERT A. BULLIS | 279-358 3-9-60 | DIANE JOHN H. IRELAND & W | | ANNIE C. SALLY GRADY COLLINS & W | 380-915 7-15-71 | 389-125 7-11-72 | SALLIE COLLINS | 389-125 7-11-72 | RACHEL C. HUDSON | 459-805 12-22-80 |
| 31 | | A. D. MANN | 165-350 1947 | LELIAH N. MANN (165-350) BY ENCL FOR 96 | | LARRY J. DURHAM (96-E-825) (BY WILL FOR 98) | | | | | | |
| 32 | | J. D. ZACHARY | 165-218 1947 | (247-120) (432-680) 10-12-58 (3-30-78) | | | | | | | | |
| 32A | | MUTUAL CONSTRUCTION Co. | 399-686 12-10-73 | RUSSELL F. VESTAL, VERNON E. FURLOWAY, ALBERT R. SALEM, | | KERMIT FANTENO, LOUISE V. PETERSON | | | 406-858 10-31-74 | WILKINS WILLIAM E. COX & HOWARD D. | 408-156 1-31-75 | |
| 32B | | " " " " | " | " " " " | " | " " " " | " | " " " " | " | " " " " | " | |
| 32C | | " " " " | " | " " " " | " | " " " " | " | " " " " | " | " " " " | " | |
| 32D | | " " " " | " | " " " " | " | " " " " | " | " " " " | " | " " " " | " | |
| 32E | | " " " " | " | " " " " | " | " " " " | " | " " " " | " | " " " " | " | |
| 32F | | " " " " | " | " " " " | " | " " " " | " | " " " " | " | " " " " | " | |
| 33 | | JULIUS F. JONES | | IRENE M. JONES | FOR 82 | RACHEL J. TYSON | BY INCL FOR 83 | HUSB. JACK HARRIS TYSON RACHEL JONES TYSON & | 517-894 9-9-86 | WIFE BONNIE S. TYSON JACK HARRIS TYSON | 846-15 7-23-93 | |
| 34 | | J. D. & W. L. ZACHARY | 269-551 1959 | JIMMY LEWIS BYRD | 342-100 12-29-66 | PHILLIS I. J. FRED YOUNG & W | 418-535 7-30-76 | J. FRED YOUNG | 882-914 5-4-94 | CONNIE C. JOHN M. HALL | 1382-476 9-28-99 | |
| 35 | | MRS. C. W. IVEY | 93-102 1928 | (132-81) MRS AMY IVEY | 93-102 1928 | (132-81) CAROLINE HEIGHTS | 381-611 8-23-71 | F.C. HALL C.R. BYRD JR., P. HAYES FULLIS | 1396-943 7-31-73 | (425-474) 6-7-77 | | |
| 35A | | ALAMANCE Co. BDED | 272-526 6-26-59 | | | | | | | | | |
| 35B | | VERA L. CARL E. JONES & W | 348-508 9-29-67 | 1/2 INT TR VIVIA CARL E. JONES, VERA L. JONES | | 1/2 INT TR VIVIA (1304-188) (6-25-99) | | | | | | |
| 35C | | INC. CAROLINE HEIGHTS | 349-233 10-2-67 | LEONA L. CHESTER L. TERRELL | 356-58 7-12-68 | VERA L. CARL E. JONES & W | 386-905 7-8-72 | 1/2 INT TR VIVIA CARL E. JONES, VERA L. JONES | | 1/2 INT TR VIVIA (1304-188) (6-25-99) | | |

Delete out
ADD TO
6-24-77

| BLOCK | LOT | GRANTEE | D.B.&P. DATE | GRANTEE | D.B.&P. DATE | GRANTEE | D.B.&P. DATE | GRANTEE | D.B.&P. DATE | GRANTEE | D.B.&P. DATE |
|-------|-----|---------------------------------|----------------------|--|---|--|--------------------|----------------------|--------------------|--|---------------------|
| 28P | | DONALD L. MURPHY | 512-912 5-7-86 | COLETTE DAWN DIXON (559-822) MILTON WADE BROWN (2-6-89) | | | | | | | |
| 28Q | | FRANKLIN D. SAULS, JR. | 502-420 7-19-85 | ELLEN C. SAULS (502-420) 5-11-89 | Ellen C. McBride (502-420) 647-291 FOR 1991 | DAVID LEON STINSON | 820-913 4-23-93 | | | | |
| 28S | | DAVID L. POWELL | 528-828 2-27-87 | BARBARA L. SHANKS (654-234) 7-14-89 | | | | | | | |
| 29 | | VIRGINIA TERRELL | 305-471 10-27-62 | KATIE B. BOWDIN | JIMMY P. WILLIAMS | WILLIE J. EDWARDS | 389-746 8-11-72 | 1246-750 12-28-88 | | | |
| 30 | | SALLIE COLLINS | (LIFE EST) | IRIS T. HOPKINS | JUDY A. SMITH | | 470-768 3-1-82 | 656-899 7-20-89 | | | |
| 32A | | | (408-166) 2-20-75 | | | | | | | | |
| 32B | | GLEN L. COX | 410-636 7-75 | BOBBY G. RHONE | | | 430-388 12-7-77 | | | | |
| 32C | | " " " " | " " " " | " " " " | MONICA PHONE UMERAH | | 444-583 5-8-79 | 1118-257 10-16-97 | | | |
| 32D | | " " " " | " " " " | RICHARD LOUIS HAITH | PEARL M. HAITH | CYNTHIA YVETTE DILLEHAY | 462-19 1-21-81 | 528-017 5-13-87 | 529-097 6-8-87 | | |
| 32E | | " " " " | " " " " | JAMES E. HUSKEY | RICHARD L. HAITH | PEARL M. HAITH | 411-320 8-14-75 | 455-911 8-15-80 | 528-017 5-13-87 | Pearl E. Malone | 528-017 FOR 1992 |
| 32F | | MELVIN CANNON, SR. | 410-109 6-75 | GRAHAM SAVING LOAN | MORTGAGE GUARANTY INS CORP. | GLADYS V. SPINKS BARBARA ANN STEELE | 428-657 9-30-77 | 429-329 10-28-77 | 433-373 4-18-78 | CLEOLA R. STURDIVENT | 441-384 1-25-79 |
| 35 | | C.R. BYRD, JR., FORREST C. HALL | 425-474 6-7-77 | MARGARET C.R. BYRD | A.H. PATTERSON, SR. | A.H. PATTERSON, JR. | 396-943 7-31-73 | 462-459 4-13-81 | 507-347 12-5-85 | THOMAS WADE PATTERSON A.H. PATTERSON, JR. | 726-999 6-4-91 |

| BLOCK | LOT | GRANTEE | D. B. & P. DATE | GRANTEE | D. B. & P. DATE | GRANTEE | D. B. & P. DATE | GRANTEE | D. B. & P. DATE | GRANTEE | D. B. & P. DATE | |
|------------------------------|-----|-----------------------|--------------------|------------------------------------|----------------------|--------------------------------------|-------------------------------|--------------------------------------|-------------------------|---|--------------------------------|--------------------|
| | 35D | WILLIAM T. STOKES III | 352-647 7-22-68 | SYLVIA P. ELVIN H. HODGIN & W | 387-252 4-25-72 | | | | | | | |
| | 35E | ROGER W. MOORE & W | 357-168 7-22-68 | ELSIE H. ELSIE H. MOORE | 357-168 7-22-68 | JERRY ALTMAN & W JO ANNS | 493-642 9-19-84 | JULIA N. JOHN F. HUTCHINS & W | 426-881 1-15-85 | DEBRA H. GREGORY MICHAEL WADDELL | 521-182 12-1-86 | |
| OUT 1972 SEE LOTS 11A-14B | 35F | CAROLINE HGTS INC. | 372-455 5-15-70 | (377-741) (2-2-71) | | | | | | | | |
| | 35G | CHESTER L. TERRELL | 356-58 7-12-68 | LEONA L. ARLON RAY PROFFITI | 453-737 5-26-80 | JO MABRY JESSE B. DICKERSON III | 525-479 3-17-87 | | | | | |
| | 35H | " " " | " " " | " " " | 482-248 5-27-83 | JO MABRY JESSE B. DICKERSON III | 525-479 3-17-87 | CECIL DOVE | 876-823 8-23-94 | | | |
| | 35J | " " " | " " " | LINDA H. RONALD JABE AGNEW | 432-39 3-1-78 | | | | | | | |
| | 35K | " " " | " " " | DEBRA S. KENNETH DONALD PENLAND | 452-515 3-26-88 | EVANS PRODUCTS Co. | 466-590 8-28-81 | EMILY E. RICHARD E. DUDLEY | 484-603 8-10-83 | | | |
| | 35L | " " " | " " " | REBECCA S. ZEB R. TERRY & W | 395-224 5-3-73 | JOHN M. FOX & W MILDRED E. | 399-302 11-15-73 | CLARA G. CHARLES W. ALDERMAN, SR. | 409-434 5-8-75 | RUBY H. ORBIE SUELES, JR. | 447-179 8-21-79 | |
| | 35M | " " " | " " " | MARTHA S. SIDNEY D. PARKS & W | 460-714 1-7-81 | SUSAN P. RANDY GRAY DURHAM | 463-650 5-18-81 | ELLEN H. DAVID E. GREENE & W | 479-892 3-2-83 | ELLEN HALL GREENE | 489-480 4-18-84 | |
| | 36 | B. L. PARKER | 104-603 1933 | Clairice F. Parker Heirs | 82-E-300 5-2-87 | EDWARD A KARR | 1322-958 8-7-97 | | | | | |
| | 37 | PERCY D. SCOTT | 131-42 1940 | Mae S. Scott (131-42) | By ENTIRETY FOR 1993 | | | | | | | |
| OUT 69 - ADDED TO LOT 62 | 38 | DON E. BOGGS, JR. | 220-238 1953 | COUNTRY MANOR INC. | 358-142 10-9-68 | | | | | | | |
| | 39 | M. C. NEWTON | 247-267 3-15-56 | AYLEASE STARR BOWMAN | 508-1073 7-17-86 | JERRY H. BOWMAN | 1/2 INT JUDY BOWMAN HOLMES | TRUWIA (688-054) (5-30-90) | (1103-551) (8-20-97) | | | |
| | 40 | W. H. BOWMAN | 133-89 1941 | ALYSE S. BOWMAN | BY ENTIRETY FOR '85 | JERRY H. BOWMAN & JUDY BOWMAN HOLMES | TRUWIA 92-E-525 | BY WTL FOR 1997 | (1103-554) (8-20-97) | | | |
| OUT 79 - ADDED TO LOT 41A | 41 | MRS. C. W. IVEY | 93-102 1928 | CAROLINE HGTS INC. | 351-427 7-10-67 | LEONA CHESTER L. TERRELL | 356-58 9-12-68 | GAIL C. WAYNE H. NEESE, JR. | 400-707 3-7-72 | ROBERT E. CAMPBELL | 405-41 8-26-74 | |
| | 41A | WAYNE H. NEESE, JR. | 386-121 3-3-72 | ROBERT E. CAMPBELL | 405-41 8-20-74 | MAZIE M MAZEL C. SAWYER | 448-162 9-19-79 | (456-458) 9-4-80 | MARY S. ELLINGTON | 456-485 9-11-80 | BARBARA WAY STEVEN RACHEL & | 463-906 5-13-81 |
| | 42 | MRS. C. W. IVEY | 93-102 1928 | CAROLINE HGTS INC. | 343-421 2-13-67 | LEONA CHESTER L. TERRELL | 356-58 9-12-68 | LINDA C. JAMES C. PITTS & W | 388-847 7-6-72 | REBECCA DAVID A. GRAFFUNDER | 393-537 2-5-73 | |
| | 43 | " " " | " " " | " " " | " " " | " " " | " " " | EVELYN S. WILLIAM R. COMPTON | 392-239 11-28-72 | ANNE H RONALD M. HELMS & W | 498-769 3-28-85 | |
| | 44 | " " " | " " " | " " " | " " " | " " " | " " " | CAROLYN MYLES S. BEAMON | 373-143 6-9-70 | MICHELLE A. BROWN CHRISTOPHER C. BROWN | 1207-908 8-24-98 | |
| | 45 | " " " | " " " | " " " | " " " | " " " | " " " | DIANNE DONALD H. WINN | 399-09 10-31-73 | LEONA L. CHESTER L. TERRELL | 419-648 4-3-76 | |

| BLOCK | LOT | GRANTEE | D.B.&P. DATE | GRANTEE | D.B.&P. DATE | GRANTEE | D.B.&P. DATE | GRANTEE | D.B.&P. DATE | GRANTEE | D.B.&P. DATE |
|-------|-----|------------------------------------|---------------------|-----------------------------------|---------------------|-----------------------------------|---------------------|-------------------------------------|--------------------|-------------------------------------|--------------------|
| | 46 | MRS. C. W. IVEY | 93-102 1928 | CAROLINE HGTS INC. | 334-147 2-9-66 | EW LEONA L. CHESTER L. TERRELL | 356-58 7-12-68 | JEANETTE THOMAS F. COLE & W | 403-831 4-24-74 | EW MABLE JAMES LOUIS FARRISH | 407-924 2-2-75 |
| | 47 | " " " " | " | MRS. AMY IVEY | 93-102 1928 | CAROLINE HGTS INC | 361-78 2-7-69 | CHESTER L. TERRELL | 361-342 2-25-69 | MUTUAL CONST. CO. | 401-39 12-2-74 |
| | 48 | " " " " | " | " " " " | " | " " " " | " | " " " " | " | " " " " | 398-557 9-28-73 |
| | 49 | " " " " | " | " " " " | " | " " " " | " | " " " " | " | ANNA B. GLEN K. COX & W | 401-570 3-11-74 |
| | 50 | " " " " | " | CAROLINE HGTS INC. | 352-83 2-9-68 | EW LEONA CHESTER L. TERRELL | 356-58 7-12-68 | CORP. THE INVESTORS EXCHANGE | 397-99 7-31-73 | EW ALICE JACOB M. NOLTON SR. | 402-195 4-5-74 |
| | 51 | " " " " | " | " " " " | " | " " " " | " | " " " " | 395-586 5-21-73 | EW SARA I. GRIFFIN J. BURNETTE | 398-364 10-5-73 |
| | 52 | " " " " | " | " " " " | " | " " " " | " | " " " " | 395-260 5-2-73 | GERALDINE EDWARD K. MALONEY JR. | 397-788 9-73 |
| | 53 | " " " " | " | " " " " | 343-421 2-13-67 | " " " " | " | JEANETTE THOMAS F. COLE & W | 396-701 6-1-73 | JOYCE M. HOUSTON WIGGINS & W | 401-9 2-13-74 |
| | 54 | " " " " | " | " " " " | " | " " " " | " | " " " " | 396-700 5-18-73 | EW CLAIR JAMES S. MELVIN JR. | 402-99 4-10-74 |
| | 55 | " " " " | " | " " " " | 334-147 2-9-66 | JIMMY LEWIS BYRD | 350-277 12-5-67 | MARY C. LEWIS SHOFFNER & W | 353-98 3-26-68 | JOYCE L. EARL SMITH DUNN & W | 361-73 2-7-69 |
| | 56 | " " " " | " | " " " " | 320-368 5-2-64 | JOAN W. RONALD D. YOUNGER & W | 320-459 8-3-64 | MARY JAMES B. PAGETT & W | 352-184 2-23-68 | JOHN WILL BRADSHAW | 353-81 3-29-68 |
| | 57 | " " " " | " | " " " " | 316-629 2-20-64 | NANCY J. RALPH A. FLORENCE & W | 323-66 11-25-64 | NANCY J. FLORENCE | BY ENTIRE '83 | | |
| | 58 | " " " " | " | " " " " | " | EVELYN R. ARNIE F. PULLIAM & W | 329-381 8-5-65 | EW BRENDA M. VANDER EARL BROGDEN | 354-235 5-17-68 | SHERRIE P. STEPHEN D. WILSON & W | 394-430 3-30-73 |
| | 59 | " " " " | " | " " " " | " | FLORA M. BEAUDY B. RICE & W | 327-599 6-7-65 | | | | |
| | 60 | " " " " | " | " " " " | " | LEONA CHESTER L. TERRELL & W | 356-58 7-12-68 | C.F. BROWN & W RUTH | 357-900 9-18-68 | MARY A. RICHARD E. DAVIS & W | 362-600 4-22-69 |
| | 61 | " " " " | " | " " " " | 334-178 2-18-65 | " " " " | " | " " " " | 360-419 1-24-69 | EW VIRGINIA FORREST JAMES WRENN | 363-641 6-9-69 |
| | 62 | " " " " | " | CAROLINE HGTS INC. | 351-427 7-10-67 | " " " " | " | EW MILDRED PHILLIP HAYES ELLISS | 357-360 9-5-68 | COUNTRY MANOR INC. | 359-25 10-9-68 |
| | 62A | EW JEANINE PHILLIP HAYES ELLISS | 412-924 9-10-75 | (412-924) PHILLIP HAYES ELLISS | 425-473 6-7-77 | LARRY J. DUDHAM & W | 538-006 2-9-84 | UNDA R. | | | |
| | 63 | LEON B. JESSOMS | 284-122 8-15-60 | MRS. C. W. IVEY | 294-5 1-26-61 | CAROLINE HGTS INC. | 340-276 10-11-66 | EW LEONA CHESTER L. TERRELL | 356-58 7-12-68 | EW DORIS B. KENNETH COLLINS | 401-424 3-6-74 |
| | 64 | EW DOROTHY THOMAS L. HUFFMAN | 332-205 11-10-65 | THE HUFF CO INC. | 332-605 12-10-65 | EW SUE LARRY RONALD WILLIAMS | 337-90 5-24-66 | (337-90) SUE C. WILLIAMS | 374-269 12-2-69 | (337-90) SUE C. PHILBECK | 370-269 12-2-69 |
| | 65 | " " " " | " | " " " " | " | VICKIE C. JOHN W. WEST & W | 344-164 3-24-67 | EW MILDRED PHILLIP HAYES ELLISS | 351-434 1-31-68 | SHIRLEY BOBBY JOE WHITT & W | 352-217 2-26-68 |

| BLOCK | LOT | GRANTEE | D. B. & P. DATE | GRANTEE | D. B. & P. DATE | GRANTEE | D. B. & P. DATE | GRANTEE | D. B. & P. DATE | GRANTEE | D. B. & P. DATE |
|-------|-----|---|--|--|---------------------|--|-------------------------|--|------------------------|-------------------------------------|---------------------|
| | 47 | EW WILHELMINA MARVIN L. MORGAN | 404-280 7-11-79 | EW JOYCE W. CLARENCE E. THOMPSON | 467-447 10-13-81 | (467-447) CLARENCE E. THOMPSON | 558-230 11-30-88 | JIMMY L. MCCANDIES | 880-831 4-22-94 | | |
| | 48 | EW JANICE IRVIN D. WAGONER JR. | 401-213 2-21-74 | EW SALLIE JIMMIE W. THOMPSON | 416-309 4-26-76 | | | | | | |
| | 49 | WIFE THIELMA JEAN PRITCHETT DAVID EUGENE PARKER | 419-37 8-3-76 | PARKER (1148-367) 2-18-98 | | | | | | | |
| | 50 | LAVERNE ROBERT K. JONES EW | 436-173 7-28-78 | DAVID CALVADY | 747-945 11-26-91 | WIFE MARGARET COLE DAVIS JIMMY ROBERT DAVIS, JR. | 817-678 3-31-93 | | | | |
| | 51 | WIFE JANET BURNETTE CLAYTON EDWIN CALVIN CLAYTON | (939-221) (6-2-95) | | | | | | | | |
| | 52 | EW DANELLE S. MICHAEL WALTER GREGORY | 414-859 2-12-76 | VICKIE M. ROBERT O. PETTY EW | 439-615 11-20-78 | ASNAK INC. & K.M. KAPUR | 479-40 1-31-83 | ASNAK INC. & K.M. KAPUR SUSANNE E. MASON MELKONIAN | 534-480 10-16-87 | W. MARIE LOUISE CALVIN DELON SWIPES | 740-679 9-27-91 |
| | 53 | LILLIE THOMAS L. JONES EW | 405-604 9-12-74 | EARL THOMPSON INC. | 430-928 1-9-78 | EW CHRISTINE MICHAEL K. SHARPE | 431-810 2-21-78 | EW DONNA LYNN JOHN STEPHEN JURASKI | 485-335 8-31-83 | JERRY R. THOMPSON | 664-927 10-20-89 |
| | 54 | EW VICKIE L. JOHN DAVID SIMS JR. | 435-583 7-7-78 | (435-583) VICKIE L. SIMS | 475-248 8-31-82 | HUEY REAL ESTATE COMPANY INC | (1065-892) (3-13-97) | FERNANDO PEYES MARCELINO MONDRAGON | (1183-365) (6-5-98) | | |
| | 55 | CONSTRUCTION INC RANDY L. FAIRCLOTH | 925-628 3-3-95 | WIFE DONNA C. WYNN MICHAEL B. WYNN | 942-431 6-26-95 | | | | | | |
| | 58 | PHILLIP MICHAEL BOGGS | 434-55 4-17-78 | EW SANDRA B. ALEC. CARL FRENCH | 490-679 5-30-84 | DOROTHY A. HUNLEY | 527-453 4-30-87 | BETTY A. DENMAN | 822-544 5-3-93 | | |
| | 62 | 1/4 INT. EW CATHERINE NORMAN B. BOYLES, GRACE F. BOYLES | 1/4 INT. 1/4 INT. 1/4 INT. 1/4 INT. (437-198) 6-30-78 | EW SANDRA B. WHITESIDE | | EW PAMELA L. ELMORE BAY WILLIAMS | (439-781) 8-31-78 | EW MARY J. J. THOMAS LINDLEY | (520-650) 11-17-86 | CART PARTNERS | 813-497 3-02-93 |
| | 63 | EW JUDITH FAH ROGER DALE STEPHENS | 480-387 3-21-83 | EW DOBIS S. B. KENNETH COLLINS | 505-005 11-2-85 | EW MARY L. HENRY M. ALBRIGHT | 502-431 1-31-86 | FEDERAL SAVINGS BANK FINANCIAL FIRST | 717-992 9-10-92 | IMAGE PROPERTIES | 820-741 4-23-93 |
| | 64 | EW CYNTHIA A. RODNEY S. THOMPSON | 489-046 4-3-84 | EW SUZANNE R. LINWOOD DEE DIX | 549-065 3-13-88 | WIFE PRISCILLA B. CARTER ROGER ARNOLD CARTER | 852-989 11-1-93 | | | | |
| | 65 | SHIRLEY JACKSON WHITT | 352-217 2-26-68 | (367-26) 10-6-69 EW WANDA FASLEY F. EMERSON II | 377-127 11-15-71 | EW LINDA WILLIAM P. DOUGLAS JR. | 383-273 12-10-2671 | EW BARBARA H. WILLIAM LARRY BAREFIELD | 432-263 3-3-78 | | |

| BLOCK | LOT | GRANTEE | D. B. & P. DATE | GRANTEE | D. B. & P. DATE | GRANTEE | D. B. & P. DATE | GRANTEE | D. B. & P. DATE | GRANTEE | D. B. & P. DATE |
|-------|-----|----------------------------------|---------------------|------------------------------|----------------------|--------------------------------|---------------------|-------------------------------------|---------------------|--------------------------------|--------------------|
| | 66 | EW DOROTHY THOMAS L. HUFFMAN | 332-205 11-10-65 | THE HUFF Co. INC. | 332-605 12-10-65 | EW LILIAN JAMES RONNIE BALL | 344-343 4-13-67 | EW BETTY DELAND R. WATLINGTON | 383-314 10-27-71 | NANCY W. JOE LYNN WOOD EW | 394-917 4-25-73 |
| | 67 | " " " | " | " " " " | " | BETTY F. JERRY D. NOLF EW | 349-162 10-6-67 | EW DONNA C. KENNETH R. EASTERDAY | 378-367 3-31-71 | DIANNE FRANKIE D. LAYNE EW | 394-558 4-10-73 |
| | 68 | " " " | " | " " " " | " | MARY J. BOBBY L. JOHNSON EW | 337-93 5-5-66 | EW JUDY GERALD WAYNE SHAMBLEY | 378-367 3-31-71 | GENEVA D. TEDDY RAY DOSS EW | 392-848 1-5-73 |
| | 69 | " " " | " | " " " " | " | NANCY K. BOBBY L. NAZLIP EW | 349-451 10-27-67 | EW DORIS S. GLENN EDWARD GOODWIN | 366-546 9-26-69 | MARGARET M. WRIGHT | 402-797 5-10-74 |
| | 70 | PATSY I. WILLIAM R. RASCOE EW | 331-121 9-30-65 | Patsy I. Rascoe (331-121) | BY Entry for 1991 | | | | | | |

| BLOCK | LOT | GRANTEE | D. B. & P. DATE | GRANTEE | D. B. & P. DATE | GRANTEE | D. B. & P. DATE | GRANTEE | D. B. & P. DATE | GRANTEE | D. B. & P. DATE |
|-------|-----|----------------------|-----------------------------|--------------------------------------|---|--------------------------------------|-----------------------|---|-------------------------|-----------------|--------------------|
| 67 | | DONALD G. PENNINGTON | 426-541 7-12-77 | OW KATIE M. DONALD G. PENNINGTON | 517-530 8-29-86 | OW CARSTINE CHARLES SPOTT WHIFFEN | 651-569 6-20-89 | OW RUFINA ARROYO RAUL AVILES SAUCEDO | (1304-598) (6-25-99) | | |
| 68 | | KENNETH F. OAKLEY | RACHEL 397-782 9-4-73 | KENNETH F. OAKLEY | 397-782 9-4-73 | (BY ENTY) FOR 9X | JUDY LYNN DEPOE | 1188-210 6-23-98 | | | |
| 69 | | THOMAS JERRY WRIGHT | (427-357) 7-15-77 | (Pp 372-Pp 716) (823.77) (823.77) | (429-19328 & 695) (7-24-77) (11-14-77) | OW MAUDE S. FRANKLIN WHITBY | (438-928) 10-21-78 | OW SANDRA R. HAROLD JAMES HICKS | 444-885 6-13-79 | SANDRA R. HICKS | 497-832 2-22-85 |

| BLOCK | LOT | GRANTEE | D.B.&P. DATE | GRANTEE | D.B.&P. DATE | GRANTEE | D.B.&P. DATE | GRANTEE | D.B.&P. DATE | GRANTEE | D.B.&P. DATE |
|-------------------------|-----|---|---------------------|-------------------------------------|------------------------------------|--|----------------------------|--|-------------------------------|--|--|
| | 71 | THOMAS L. HUFFMAN ^{DEATH} & W. | 332-205 11-10-65 | THE HUFF CO. INC. | 332-605 12-10-65 | JERRY L. HORNE & W. TERESA | 347-544 6-6-67 | LARRY G. PARKS & W. BILLIE | 371-539 4-15-70 | KENNETH D. HEDLER & W. BEVERLY | 435-523 6-28-78 |
| | 72 | " " | " " | " " | " " | ERNEST LEON WILLIAMSON ^{W. ANNIE} | 340-235 10-6-66 | ELIZABETH S. HOSKINS | 378-773 4-26-71 | JAMES C. JOHNSON & W. JUDY A. | 383-386 10-20-71 |
| | 73 | " " | " " | " " | " " | WILKIE M. CHEEK & W. HILDA | 351-593 2-15-68 | NAI-KO CHANG | 515-884 7-25-86 | DANNY R. YELTON ^{W. KIMBERLY W.} | 796-224 10-29-92 |
| | 74 | " " | " " | " " | " " | WILLIAM JAMES EULISS JR. ^{W. BETH C.} | 347-543 8-17-67 | MICHAEL M. SMITH & W. ALLENE W. | 387-926 5-26-72 | DONALD D. COPPER & W. JANE ^{(427-52) 7-25-77} | 422-822 2-1-77 |
| | 75 | " " | " " | " " | " " | PLINY FOSTER NEWTON & W. VIVIAN | 346-60 6-6-67 | TR. LOUISBURG COLLEGE | 412-120 9-25-75 | PLINY FOSTER NEWTON ^(LIFE EST. RESERVED) | |
| | 76 | " " | " " | " " | " " | FRANKS A. WRENN & W. JOYCE ^{B.} | 348-596 9-29-67 | JOYCE B. WRENN ⁽³⁴⁸⁻⁵⁹⁶⁾ | 361-192 | EDDIE G. CARTER ^{W. DEBORAH D.} | 782-510 7-31-92 |
| | 77 | " " | " " | " " | " " | FRED W. HAYMORE & W. MYRA B. | 350-12 11-16-67 | PHILIP HAYES EULISS & W. MILDRED | 362-52 3-20-69 | DOUGLAS K. FARLOW & W. GENEVA | 362-266 3-26-69 |
| | 78 | J.W. GRAY | | THE HUFF CO. INC. | 345-519 6-6-67 | JAMES P. GRAHAM & W. MARY ^{G.} | 351-219 1-4-68 | DONALD R. BULLIS ^{(354-218) (4-6-68)} | | O. CURTIS SMITH ^{(355-227) (6-11-68)} | |
| | 79 | " " | | " " | 343-107 2-15-67 | JACK L. DAVIS & W. HILDA ^{G.} | 347-526 8-17-67 | DONALD MELL ^{(349-471) (9-27-67)} | | PHILIPSON ^{W. HILDA T. (553-606) (8-17-88)} | 553-606 (8-17-88) |
| | 80 | " " | | " " | " " | RONALD DEAN BURD & W. DEANE | 344-566 4-28-67 | JAMES C. DAUGHERTY & W. PAULINE C. | 347-65 7-17-67 | EDDYNE L. STERZBACK ^{(349-580) (9-27-67)} | 345-548 5-22-72 |
| | 81 | " " | | " " | " " | CHARLIE HOWARD EVANS ^{W. PHYLLIS} | 350-81 11-22-67 | DENNIS A. FOSTER ^{(354-219) (4-6-68)} | 387-137 3-7-72 | PAMELA LEONARD FOSTER ^{W. PAMELA 5-29-91} | 774-734 5-29-91 |
| | 82 | " " | | " " | 339-609 9-21-66 | ROBERT VERNON LOVETE ^{W. JEAN} | 346-280 6-16-67 | STEPHEN F. MCLAUGHLIN ^{(353-115) (9-27-67)} | 377-59 1-11-71 | NELSON ALLEN GILNN ^{MONA S. 9-5-72} | 390-172 9-5-72 |
| | 83 | " " | | " " | " " | JOHN D. WAY & W. JEAN B. | 341-334 12-2-66 | | | | |
| | 84 | " " | | " " | " " | FRITZ H. WARSCHKON & W. INGEBORG | 346-418 6-16-67 | DAVID D. BOUCHER ^{(349-509) (9-27-67)} | | DAVID D. BOUCHER ^{W. JANET A. (743-269) (10-18-91)} | |
| | 85 | THE HUFF CO. INC. | 333-397 1-10-66 | JOHN DONALD PICKARD & W. CAROLYN F. | 340-257 9-30-66 | | | | | | |
| OUT 1968 ADDED 10/84 | 85A | " " | " " | " " | FRITZ H. WARSCHKON & W. INGEBORG | 346-418 6-16-67 | | | | | |
| | 86 | J.W. GRAY | | THE HUFF CO. INC. | 334-575 3-8-66 | G. MARVIN HOLT JR. & W. A. WHITESELL | 334-573 3-8-66 | JAMES WILLIAM BAILEY & W. JOHNNIE | 343-76 7-30-67 | JOHN MORRIS RIMMER & W. MYRTLE | 343-325 12-11-67 |
| | 87 | " " | | " " | " " | " " | " " | RALPH H. PICKETT SR. & W. MARY B. | 339-551 9-16-66 | JOE WADE DAVIS & W. SANDRA | 349-472 1-27-67 |
| | 88 | " " | | " " | " " | " " | " " | CLOVIS F. TUNDALL & W. SADIE M. | 337-411 6-16-66 | WAYNE G. PATTISHALL & W. ANNIE T. | 350-616 10-7-66 |
| | 89 | WESTMINSTER CO. | 360-93 12-30-68 | MARVIN M. CARSON & W. IRENE | 373-615 5-18-70 | | | | | | |
| | 90 | " " | " " | " " | ROBERT K. BRYNHILL JR. & W. JUDITH | 373-968 5-18-70 | TIMOTHY D. ROSS & W. PATSY | 404-908 8-21-74 | PEGGY B. BLACKWELL & W. SUSAN | 432-508 3-20-78 | PEGGY B. MARSE & W. SUSAN ^{BLACKWELL (422-508) (3-20-78)} |

| BLOCK | LOT | GRANTEE | D.B.&P. DATE | GRANTEE | D.B.&P. DATE | GRANTEE | D.B.&P. DATE | GRANTEE | D.B.&P. DATE | GRANTEE | D.B.&P. DATE | |
|-------|-----|--|---------------------------------------|--|------------------------|--|--------------------|-------------------------------------|--------------------|------------------------|----------------------------------|-------------------|
| | 71 | LYNDALL S. REYNOLDS | 207-598 11-28-90 | | | | | | | | | |
| | 72 | JAMES CICERO JOHNSON | 789-262 9-18-92 | NW. THERESA W. DARRELL D. MYERS | 1114-634 9-30-97 | | | | | | | |
| | 73 | NW. TERRY LYNN SUTTON RANDY DALE SUTTON SR | 934-113 4-28-95 | | | | | | | | | |
| | 75 | TRUSTEE LOUISBURG COLLEGE | 412-120 9-25-95 | (FOR 1990) WIFE WENDY D. CHRISTOPHER B. STEWART | (969-717) (12-1-95) | NW. SHIRLEY F. GEORGE RAJMANESS | 1298-194 6-4-99 | | | | | |
| | 77 | NW. PATRICIA PHILLIP RANDALL MULLIKAN | 390-663 9-18-72 | JANE C. DONALD SWINNEY NW. | 402-441 4-11-74 | | | | | | | |
| | 78 | O. CURTIS SMITH | (355-227) 382-72 6-11-68 / 8-18-71 | DONALD B. BULLIS | 387-818 5-26-72 | W. AMY JAMES B. GUTHRIE NW. | 393-784 2-26-73 | KATHLEEN ROBERT F. NOEL NW. MARY | 484-273 7-29-83 | (485-920) (9-14-83) | NW. GLORIA BRODIE LEE LAMBERT | 528-861 6-3-87 |
| | 80 | NW. DONNA W. DAVIS HERBERT FRANKLIN DAVIS, JR | (801-143) 12-29-2) | | | | | | | | | |
| | 82 | NW. CYNTHIA D. RICHARD MARVIN BEEMER | 424-246 4- -77 | NW. KIMBERLY Y ERIC J. MESSENGER | 1106-755 8-29-97 | | | | | | | |
| | 86 | NW. RAY ROBERT JOHN McMULLAN | 361-109 1-11-68 | (352-533) (3-6-68) | | | | | | | | |
| | 87 | H PAUL M. WHEELER NW. NINA | 375-918 11-5-70 | RUBY B. BENSON | 377-785 3-4-71 | GWENDOLYN BRODIE W. RUDOLPH JR. NW. | 386-578 3-8-72 | JUDY W. WILLIAM H. FAUCETTE NW. | 422-598 1-7-77 | JUDY W. FAUCETTE | 495-1028 12-14-84 | |

| BLOCK | LOT | GRANTEE | D. B. & P. DATE | GRANTEE | D. B. & P. DATE | GRANTEE | D. B. & P. DATE | GRANTEE | D. B. & P. DATE | GRANTEE | D. B. & P. DATE |
|-------|-----|-----------------|--------------------|--------------------------------------|--------------------|---------------------------------------|---------------------|---------------------------------------|----------------------|---|---------------------|
| | 91 | WESTMINSTER CO. | 360-93 12-30-68 | MARY B. CLUDE RONALD WALLACE W. | 371-630 4-3-70 | RUTH E. JAMES WILLIAM BLALOCK W. | 378-709 4-19-71 | S. ESTEN E. MAHS W. NANCY | 405-331 9-6-74 | | |
| | 92 | " | " | ANN RADHE ARWOOD W. MARY | 375-797 5-18-70 | P. BONNIE E. TURE W. OLIVIA | 380-333 3-16-72 | Gale F. Miller | 397-467 7-27-73 | CAROLE M. BAGGETT | 553-499 8-15-88 |
| | 93 | " | " | VELMA D. EMERY C. MASSINGILL W. | 372-560 5-18-70 | Donald Van Huskey | 379-872 6-9-71 | S. DONALD V. HUSKEY W. CHERYL | 400-565 7-22-74 | P. BILLY B. DAVIS W. DEBRAH | 440-810 1-3-79 |
| | 94 | " | " | CARRIE L. JOHN HARVEY SHOFFERS W. | 371-215 4-3-70 | | | | | | |
| | 95 | " | " | ANN MARIE HUBERT GENE SHERIDAN W. | 368-326 9-8-69 | SANDRA JERRY ROBERT MOON W. | 374-394 8-14-70 | MICHAELYN JAMES G. McCLURE W. | 386-481 7-5-73 | (398-57) (9-18-73) CAROLYN H. FUGUA | 423-262 2-18-77 |
| | 96 | " | " | JULIA T. JERRY D. WEATHERS W. | 367-367 9-8-69 | S. DON F. WILKINS W. JANET | 371-495 2-27-70 | ELLEN W. WILLARD E. BLALOCK W. | 379-364 5-15-71 | JAMES W. TURNER | 423-684 3-11-77 |
| | 97 | " | " | B DAVID P. OWENS W. MARTHA | 368-275 9-8-69 | W. LINDA RICHARD WALTER ACKERSON | 409-811 5-16-75 | JAYCE S. ROBERT W. HANNA W. | 418-441 7-19-76 | W. GALE H. RICHARD ALAN BARNHART | 479-672 2-23-83 |
| | 98 | " | " | BARBARA B. GLENN A. MORRIS W. | 367-235 9-8-69 | TR. CH. ANDREWS MEMORIAL BAPTIST | 388-252 6-8-72 | W. GALE H. RICHARD A. BARNHART | (670-771) 8-17-90 | | |
| | 99 | " | " | DOROTHY CHARLES EDWARD VICTOR W. | 367-210 9-8-69 | (367-210) CHARLES EDWARD VICTOR | BY ENTIA FOR 84 | W. MARY C. MICHAEL L. PETTY | 502-825 7-31-85 | | |
| | 100 | " | " | E. LLOYD BRADBURN W. PEGGY | 369-142 9-8-69 | | | | | | |
| | 101 | " | " | REBECCA H. WILLIAM D. FASCHNET W. | 367-414 9-8-69 | GLENDAL ARTHUR E. CREECH W. | 400-194 1-7-74 | (400-194) ARTHUR E. CREECH | 492-881 8-20-84 | | |
| | 102 | " | " | FAYE B. DANIEL W. CARNES W. | 367-364 9-8-69 | DOROTHY JAMES L. MASSEY W. | 374-807 8-24-70 | FRANCES JERRY T. WOODLIEF W. | 382-155 8-19-71 | W. CATLIN M. SADLER SHANE C. FISHER, JR. | 138-425 10-21-99 |
| | 103 | " | " | W. NORRIS W. JONES W. JUDITH | 368-273 9-8-69 | BARBARA DAVIS DONNIE REID DAY W. | 421-893 12-20-70 | R. FARRELL TODD | 426-350 7-8-77 | E. STANLEY BUFF | 456-320 9-80 |
| | 104 | " | " | BETTY B. LOWELL T. LONDON W. | 360-587 9-30-69 | DOROTHY JAMES L. MASSEY W. | 378-150 3-17-71 | PAUL L. MORTON W. CAROLE | 409-551 5-9-75 | CAROLE ANN GEORGE MORTON | 470-452 2-15-82 |
| | 105 | " | " | T. LARRY F. PATTON W. ANNIE | 375-744 5-18-70 | RACHEL P. ROBERT H. WISHON W. | 384-535 3-30-73 | ELEANOR RAYMOND A. HAMLIN W. | 405-166 8-29-74 | JUNE C. CHARLES M. LARSON W. | 421-106 11-9-76 |
| | 106 | " | " | LINDA GEORGE J. REEBALS W. | 372-390 5-12-70 | H. LARRY A. PARKER W. MARY | 409-355 5-6-74 | W. DELLA LOUISE CHARLES W. COLLINS | 427-354 7-28-77 | CHARLES A. WOOLSEY | 1305-738 6-30-99 |
| | 107 | " | " | MIRAGE FREDERICK L. BENSON W. | 376-310 5-18-70 | RACHEL CLIFFORD M. STILL W. | 411-134 7-25-75 | RACHEL H. STILL | 509-085 1-22-86 | | |
| | 108 | " | " | MARILYN C. RICHARD B. HIPPS W. | 375-162 5-18-70 | W. INGE J. LENNART ALBERT BEREGREN | 380-637 3-24-72 | GLIANA H. MAURICE F. STANLEY W. | 414-708 2-11-76 | CATHY DONALD LEE BLACK W. | 424-334 4-13-77 |
| | 109 | " | " | PHILLIS KENNETH G. BUCHANAN W. | 375-254 5-18-70 | W. LINDA EDWARD W. HILL W. LINDA | 385-881 2-22-72 | EDITH M. JOHN MORGAN FORTER W. | 390-18 8-23-72 | MARY L. THOMAS B. STANCELL W. | 397-487 8-22-75 |

| BLOCK | LOT | GRANTEE | D. B. & P. DATE | GRANTEE | D. B. & P. DATE | GRANTEE | D. B. & P. DATE | GRANTEE | D. B. & P. DATE | GRANTEE | D. B. & P. DATE |
|--------|-----|---|----------------------------------|--|-----------------------------------|---------------------------------------|--------------------------------|-----------------|----------------------|--------------------------------------|---------------------|
| | 93 | 1/4 W. MAXINE S. JOSEPH ROGER ROZIER | 454-613 6-3-80 | JAMES DAVID SESSONS | 510-821 3-12-86 | 1/4 W. WANDA G. CHARLES D. PADGETT | 521-707 12-12-86 | | | | |
| | 95 | EMMA S. HERSCHEL E. HIX JW. | 437-625 9-8-78 | 1/4 W. NANCY G. RICHARD HARDING PENDERGRAPH | 482-434 6-3-83 | NANCY GROSS PENDERGRAPH | (482-434) (523-656) 9-30-87 | | | | |
| NEW 78 | 90 | 1/2 INT. JAMES W. TURNER + BARBARA EASON BURNS | 1/2 INT. (423-684) 3-11-77 | 424-59 3-25-77 | BARBARA E. JAMES W. TURNER JW. | 431-453 1-30-78 | (473-640) 7-1-82 | JAMES W. TURNER | (524-522) 2-20-87 | 1/4 W. BARBARA E. JAMES W. TURNER | 541-523 11-13-87 |
| | 97 | ROBERT REECE SIMMONS | (1269-268) 3-10-99 | | | | | | | | |
| | 102 | 1/4 W. CAITLIN S. SHANE C. FISHER | 1331-970 10-27-99 | | | | | | | | |
| | 103 | DEBORAH C. KENNETH R. BINNS JW. | 478-797 1-21-83 | | | | | | | | |
| | 104 | CAROLE ANN GEORGE (470-482) PAUL L. MORTON JW. | 475-482 9-8-82 | 1/4 W. SHARON E. RAYMOND F. BENTON | 512-780 5-2-86 | | | | | | |
| | 105 | 1/4 W. CAMILLA B. JAYMIE ATKINS NORRIS | 514-851 6-30-86 | 1/4 W. DEBORAH S. WILSON C. JERKINS | 726-078 5-29-91 | | | | | | |
| | 108 | 1/4 W. EDNA L. MARTYL GARRISON | 506-831 5-10-85 | | | | | | | | |
| | 109 | RITA RONALD L. MANUEL JW. | 429-501 4-77 | DIXIE R. MICHAEL B. JOHNSON JW. | 452-823 3-12-80 | | | | | | |

| BLOCK | LOT | GRANTEE | D.B.&P. DATE | GRANTEE | D.B.&P. DATE | GRANTEE | D.B.&P. DATE | GRANTEE | D.B.&P. DATE | GRANTEE | D.B.&P. DATE |
|--------------------------------|-----|----------------------|-------------------------------------|---|---------------------|---|--------------------------------|--|---------------------|---|---------------------|
| 6-26 | 110 | Westminster Co. | 360-93 12-30-64 | Seth Carl Norris ^{Johnston} & W. | 374-669 5-19-70 | MARY HOWARD RUSSELL & W. | 420-219 10-12-76 | HOWARD RUSSELL | 459-828 1-5-81 | DORIS B. HAROLD DENE HART & W. | 474-641 7-9-82 |
| | 111 | " | " | Clifford O. Monda & W. Jean F. | 374-384 5-18-70 | Jean Fay Monda & W. (374-384) | 375-405 3-5-73 | Paul M. Mays & W. Janet L. | 405-238 10-8-74 | STELLA F. ROBERT L. HENDERSON & W. | 425-834 6-23-77 |
| | 112 | " | " | Andrew J. Johnson & W. Rene M. | 372-711 5-13-70 | ANDREW JACKSON JOHNSON & W. | 484-610 8-10-83 | | | | |
| | 113 | " | " | George Franklin Neal & W. M. | 374-167 5-18-70 | MAGGIE S. GEORGE H. BEAL & W. | 431-673 2-6-78 | | | | |
| 1372 NEW 3/4 D LOTS 118-142 | 114 | CAROLINE HEIGHTS INC | 620 (377-741) 372-455 5-15-70 | JEANINE PHILLIP HAYES EULISS & W. | 379-169 5-4-71 | Douglas H. Rumlley | 395-238 5-9-73 | TEBBIE K. WILLIAM I. WILSON & W. | 440-266 12-14-78 | JOSEPH MARTIN BLANK | 488-477 12-15-82 |
| | 115 | " | " | " | " | ELMER JAMES MACKE & W. | 386-720 3-9-72 | W. Equitable Life Assurance Co. | 394-617 4-4-73 | Beverly Dean Mure | 390-761 4-17-73 |
| | 116 | " | " | James L. Porter & W. Ellen T. | 383-842 11-12-71 | Martin D. Rayle & W. Susan C. | 383-885 11-12-71 | | | | |
| | 117 | " | " | JAMES L. PORTER & W. ELLEN T. | 390-734 9-26-72 | DONALD E. OVERMAN & W. LINDA B. | 390-742 9-26-72 | MARTHA GUTHRIE DAVID LEE WARREN & W. | 421-907 12-10-76 | EW BARBARA S. MICHAEL V. SPENCE | 503-1 5-30-8 |
| | 118 | " | " | " | " | George B. Christensen & W. Judy | 397-2 7-31-73 | | | | |
| | 119 | " | " | James L. Porter & W. Ellen T. | 372-455 5-15-70 | Charles H. Davis & W. Judy | 384-168 11-24-71 | DOROTHY M. JAMES R. GARRETT & W. | 416-950 5-10-76 | SHIRLEY E. WALTER A. BERNATOWICZ & W. | 444-306 5-22-79 |
| | 120 | " | " | " | " | Calvin J. Rubright & W. Jan | 388-460 6-17-72 | FRANCES L. WILLIAM J. BRYANT JR. | 418-634 7-15-76 | EW ROBYN LEE PHILLIP MICHAEL BOGGS | 501-945 6-24-85 |
| | 121 | " | " | M. WENDELL LOWDER & W. ANN H. | 380-720 7-2-71 | Stephen C. Davis & W. Martha | 385-706 2-11-72 | W. Equitable Life Assurance Co. | 397-64 7-25-73 | John L. Hancock & W. Cynthia | 400-713 1-25-74 |
| | 122 | " | " | " | " | James H. Pearce | 385-180 2-15-72 | James H. Pearce & W. Emma | 386-609 3-28-72 | | |
| | 123 | " | " | William R. Lowder & W. Carolyn B. | 384-85 11-4-71 | William R. Lowder 1971 | 384-85 4-14-72 | GENE E. DUSLEY & W. BARBARA E. K. | 390-482 9-7-72 | Thomas G. Stead & W. Cheryl | 403-913 6-28-74 |
| | 124 | " | " | " | " | " | " | Theodore F. Mewer & W. Cynthia K. | 388-288 6-12-72 | Cora N. Mc Govern | 400-888 1-29-74 |
| | 125 | " | " | M. W. Lowder & W. Ann H. | 383-374 10-19-71 | Lowder Realty Co. | 384-445 10-27-71 | Eric W. Stanley & W. Shirley J. | 386-746 3-28-72 | Harvey C. Rudd & W. Shirley J. | 397-547 8-22-73 |
| | 126 | " | " | " | " | " | " | Thomas L. White & W. Patricia J. | 386-663 3-28-72 | Dennis W. Wilson & W. Denise | 403-276 5-13-74 |
| | 127 | " | " | Lowder Realty Co. | 384-795 7-4-72 | JERRY F. DEBENLER & W. LINDA W. | 391-211 10-15-72 | GRADY W. BLALOCK, SR. | 448-728 10-17-79 | | |
| | 128 | " | " | " | " | JOHN C. HALL & W. SYBIL D. | 391-910 11-22-72 | SYBIL D. Hall | 477-758 12-6-87 | WIFE KATHERINE M. GARDNER JAMES H. GARDNER II | 1039-311 11-1-91 |
| | 129 | " | " | BEN LOVE | 397-910 3-11-71 | SONIA L. BEOWN | BY INH. 1980 | | | | |
| | 130 | " | " | James L. Porter & W. Ellen T. | 384-84 12-1-71 | Roger R. Bares & W. Margie | 396-13 5-28-73 | Margie J. Bares & W. James | 412-450 10-6-75 | GLYNDER S. GRAVES & W. J. | 459- 5-31-8 |
| | 131 | " | " | ALABANCE CO. & CITY OF | 435-346 6-26-78 | FRANCES H. WILLIAM P. COOK, JR. & W. E. | MARY K. LONNIE J. CURL & W. J. | (481-205-400) FOR (481-205) (481-207) (4-19-83) 83 WILLIAM P. COOK, JR. & W. (4-19-83) | | | |
| | 132 | " | " | James L. Porter & W. Ellen T. | 395-949 5-28-73 | Allen M. Jernigan & W. B. | 396-14 5-28-73 | JERRY PARK COOPER & W. M. LINDA R. | 419-250 8-6-70 | MARY K. LONNIE J. CURL & W. | 437-21 8-18-77 |
| | 133 | " | " | " | " | William R. Howell & W. Connie | 396-271 5-28-73 | | | | |
| | 134 | " | " | WILLIAM E. LOWDER | 391-127 10-11-72 | LARRY H. GALVEAN & W. DEBORAH | 429-462 11-2-77 | EW SANDRA A. HAROLD EUGENE WADDELL | 496-67 12-21-84 | ACCEPTANCE CORP. AVCO MORTGAGE CO. | 558-196 11-24-88 |
| | 135 | " | " | James L. Porter & W. Denny M. Jewell | 401-324 2-22-74 | Kenneth W. Evans & W. Carol | 401-548 3-13-74 | W. BETTY L. LOWELL T. LONDON | 731-925 7-15-91 | | |
| | 136 | " | " | William R. Lowder & W. Carol | 388-127 5-11-72 | PHILIP L. CEGLIA & W. BEVERLY B. | 390-481 9-7-72 | Gerald W. Stow & W. J. Sedon | 395-24 4-26-73 | GERALD WAYNE STONE | 438-689 6-8-78 |
| | 137 | " | " | William R. Lowder & W. Carolyn B. | 383-323 10-1-71 | William R. Lowder 1971 | 387-662 4-14-72 | ROBERT DEAN CLEMENT & W. ROSEMARY M. | 390-20 8-22-72 | Equitable Life Assurance Soc. | 401-652 3-12-84 |
| | 138 | " | " | " | " | " | " | Eric V. Lantz & W. Linda | 388-155 6-8-72 | KATHY O. ROBERT W. POLLOCK & W. | 415-310 3-12-76 |
| | 139 | " | " | WILLIAM E. LOWDER & W. CAROLYN B. | 379-673 5-27-71 | " | " | DAVID ROSS SATZFIELD & W. JUDY B. | 389-867 8-10-72 | Willie J. Howard | 410-423 9-9-77 |
| | 140 | " | " | " | " | George E. Kaffenberger & W. Jo K. | 384-82 11-26-71 | DENNIS B. BURNETT & W. MARIAN H. | 418-478 7-28-76 | | |
| | 141 | " | " | Lowder Realty, Inc. | 387-241 4-30-71 | GEORGE B. BUSBY & W. Conner H. | 320-835 6-28-72 | THOMAS S. MCDANIEL & W. DORES H. I. | 429-253 10-24-77 | NANCY F. STANLEY KEITH RAY & W. | 447-834 9-15-79 |
| | 142 | " | " | " | " | Kenneth D. Hepler & W. Judy | 394-21 3-2-73 | MILDRED N. EDWARD R. SOHN & W. | 417-348 6-2-76 | WIFE ELAINE M. SHEPHERD CHRISTOPHER R. SHEPHERD | 75-134 12-29-85 |
| | 143 | " | " | " | " | Kenneth R. Edwards & W. Deborah | 395-990 5-31-73 | CARLOS H. WELCH | 477-915 12-14-87 | WIFE SREP TH THACH TO MY KIM | 838-790 8-13-83 |
| | 144 | " | " | Mid South Const Co Inc | 392-716 11-15-72 | Clinton E. Ward & W. Tina T. | 397-77 7-7-73 | FRED KENDALL & W. PATRICIA A. | 502-855 7-31-85 | | |
| | 145 | " | " | " | " | Charles A. Guthrie & W. Jerry F. | 397-163 7-73 | THOMAS A. CLAYTON & W. AUNA C. | 430-622 12-27-77 | EW VICKIE R. ALBERT C. HOCKER, JR. | 446-479 7-31-78 |
| | 146 | " | " | " | " | Heironymus C. Dreck & W. Marianne K. | 397-437 7-23-73 | David P. Black & W. Martha | 405-688 9-23-74 | (405-698) MARTHA CATES BLACK | 54-117 6-11-82 |
| | 147 | " | " | PHILLIP HAYES EULISS & W. JEANINE D. | 379-169 5-4-71 | Mid South Const Co Inc | 392-720 11-15-72 | Jayna Gordon Thack & W. Sarah H. | 397-78 7-23 | EW BEANDA P. STERNEN WAYNE COLE | 501-312 6-14-85 |
| | 148 | " | " | " | " | Barnett L. Hill & W. Virginia | 385-96 1-17-72 | James G. C. Swinney Jr. | 393-311 7-23-73 | EW HODGIE W. ALBERT M. SWINNEY, SR. | 79-449 FR 1989 |

| BLOCK | LOT | GRANTEE | D. B. & P. DATE | GRANTEE | D. B. & P. DATE | GRANTEE | D. B. & P. DATE | GRANTEE | D. B. & P. DATE | GRANTEE | D. B. & P. DATE |
|-------|-----|---------------------------------|-----------------------------------|---|----------------------|-------------------|-----------------------|--------------------------------------|---------------------|--|---|
| 6-26 | 110 | Doris B. Hart (474-671) | By Entry for 1990 | | | | | | | | |
| | 111 | ROBERT L. HENDERSON (425-834) | 505-086 10-4-85 | STELLA FRENCH HENDERSON (754-337) | 1-22-92 | | | | | | |
| | 114 | W. KIMBERLY P. MICHAEL R. WOOD | 649-744 6-1-89 | DELMYC. CROZ CARLOS A. LOPEZ (410-446) | 1187-148 6-19-98 | | | | | | |
| | 115 | GAIL ANN BECK & SUSAN VAN DUARK | 412-446 10-13-75 | GAIL ANN BECK | 661-796 9-22-89 | | | | | | |
| | 117 | MARY S. EDWARDS | 903-975 9-28-94 | | | | | | | | |
| | 119 | WALTER G. ROGERS | 504-683 9-23-85 | | | | | | | | |
| | 120 | BENJAMIN FRANKLIN WALDROP | (1140-914) 1-2-98 | | | | | | | | |
| | 121 | KENNETH E. EMORY | 418-141 7-13-76 | JOHN G. CURRIN | 436-683 8-11-78 | WILLIE MAC | | W. LUCIE FAYE H. CHARLES G. MAY, JR. | 692-016 7-2-90 | | |
| | 123 | EDDIE ALBERT WILSON | 945-558 7-3-79 | PATRICIA KAREN STANFIELD WILSON (446-524) | 9-8-81 | | | PATRICIA KAREN STANFIELD | | NAME ON 1983 BY COURT ORDER Patricia S. Newcomer | 446-524 For 89 |
| | 124 | JEFFREY W. ALLEN | 842-305 8-31-93 | | | | | | | | |
| | 125 | Shirley A. Rudd | 1975 397-597 8-22-73 | Shirley A. Grundman (4976) | 397-597 8-22-73 | | | | | | |
| | 126 | WILLIAM P. COOK, JR. | 464-689 5-21-81 | | | | | | | | |
| | 132 | (481-306) 4-21-83 | | | | | | | | | |
| | 134 | OMAR D. GOMEZ | MARIE I. 561-149 1-31-89 | | | | | | | | |
| | 136 | DAVID A. SMITH | KATHY 489-1197 10-27-78 | STEPHEN L. BROWNING | 489-1197 5-10-84 | KATHY L. BROWNING | 489-1197 5-10-84 | KATHY L. WHITEFIELD | 489-1197 5-10-84 | (754-157) (1-21-92) | |
| | 137 | Ruth M. Jackson | 403-839 6-25-74 | RUTH C. JACKSON & ANNE | 1981 | RUTH M. JACKSON | 403-839 8-29-83 | ESTELLE LANDIS & PARLINE KETTNER | 485-180 8-29-83 | 1/3 INT. By will for | W SUSAN W 513-816 ALLEN E. POE 5-30-86 |
| | 139 | MIROSLAW A. ZYSKOWSKI | (519-744) 10-29-86 | MICHAEL B. MONTGOMERY | (519-948) 11-3-86 | | | | | | |
| | 141 | TERESA JEANETTE MINOR | 512-052 4-11-86 | TERESA JEANETTE THOMAS | 512-052 7-8-87 | THOMAS J. WALKER | 1265-781 7-26-99 | | | | |
| | 145 | JOHN ISSAC FORD SR. | 511-943 4-9-86 | DALTON F. OLDHAM | 6777-504 7-26-90 | | | | | | |
| | 146 | JAMES F. MARTIN | JEANNETTE B. 469-32 5-26-81 | | | | | | | | |
| | 147 | STEPHEN D. GOLE | 702-513 4-26-91 | ADA A. CACHAFEIRO | (868-521) 2-4-94 | TAMMY L. PARKS | (1283-902) 4-23-99 | | | | |
| | 148 | ALBERT M. SWINNEY, JR. | (697-361) 8-23-90 | JEFFREY LYNN CARTER | 1255-722 1-28-99 | | | | | | |

| BLOCK | LOT | GRANTEE | D.B.&P. DATE | GRANTEE | D.B.&P. DATE | GRANTEE | D.B.&P. DATE | GRANTEE | D.B.&P. DATE | GRANTEE | D.B.&P. DATE |
|-------|-----|------------------------|---------------------|-----------------------------------|-----------------------|--|----------------------|---------------------------------------|----------------------|--|---------------------|
| 6-26 | 149 | Caroline Heights, Inc. | 381-611 8-23-71 | James L. Porter & Danny M. Irrell | 401-517 3-11-74 | James R. Porter | 401-517 3-11-74 | LINDA S. DAVIS | 419-327 9-28-76 | LINDA D. 719-72 | 423-138 2-14-77 |
| 6-26 | 150 | Caroline Heights, Inc. | 381-611 8-23-71 | " | 401-300 3-1-74 | Marvin W. Farrar & John | 401-313 2-26-74 | | | | |
| | 151 | Caroline Heights, Inc. | 381-611 8-23-71 | C.R. Boyd & P. Hayes Euliss | 402-716 5-6-74 | Phillip M. Thornton | 402-713 5-6-74 | C.R. Boyd & P. Hayes Euliss | 412-288 10-6-75 | Woodrow W. Lindley & John Ella | 413-209 11-11-75 |
| | 152 | Caroline Heights, Inc. | 381-611 8-23-71 | " | 401-623 3-19-74 | Richard N. Muscemea & Barbara | 401-694 3-7-74 | C.P. BYRD, JR. & PHILLIP H. EULISS | 408-439 3-13-75 | DAVID L. BROOKS & DONNA | 410-356 6-16-75 |
| | 153 | Caroline Heights, Inc. | 381-611 8-23-71 | C.R. Boyd & P.H. Euliss | 405-908 9-27-74 | Don Davis, Hildes & W. Howard | 406-618 11-18-74 | PHILLIP HAYES EULISS & W. | 413-360 12-2-75 | JEANINE D. & W. JEANINE D. | 417-751 6-24-76 |
| | 154 | Caroline Heights, Inc. | 381-611 8-23-71 | C.R. Boyd & P.H. Euliss & Jeanine | 403-643 6-17-74 | Robert J. McMullan & John J. McMullan & W. Mary M. | 403-641 6-17-74 | ROBERT J. McMULLAN & W. MARY M. | 403-641 6-17-74 | Robert J. McMullan & W. Mary M. | 403-641 1-28-75 |
| | 155 | Caroline Heights, Inc. | 381-611 8-23-71 | Lowder Realty, Inc. | 396-277 6-21-73 | ROBERT GUY SINCLAIR | 408-467 3-8-75 | WALTER JOHNSON COOK, JR. | 434-184 5-10-78 | BARBARA M. & MICHAEL P. BORER & W. | 420-774 4-1-83 |
| | 156 | Caroline Heights, Inc. | 381-611 8-23-71 | " | " | Sidney D. Parks | 403-910 6-28-74 | WILLIAM E. PHILLIPS & W. | 409-612 5-16-75 | DAVID N. CATES & W. | 422-64 12-9-76 |
| | 157 | Caroline Heights, Inc. | 381-611 8-23-71 | " | " | " | " | Franklin D. Whittington | 411-241 6-27-75 | BERTHA M. HOLLOWAY & W. | 411-241 10-28-75 |
| | 158 | Caroline Heights, Inc. | 381-611 8-23-71 | " | " | William E. Dennis | 403-911 6-28-74 | FREDERICK T. BADER & W. | 416-350 4-30-76 | HAROLD C. KUENN & W. | 440-161 12-9-78 |
| | 159 | Caroline Heights, Inc. | 381-611 8-23-71 | James L. Porter & Danny M. Irrell | 402-575 4-24-74 | Thomas W. Michael & Mary | 402-589 4-24-74 | HERMAN F. WADE & W. | 423-263 2-25-77 | JEAN C. & JERRY B. LONG & W. | 454-785 7-10-80 |
| | 160 | Caroline Heights, Inc. | 381-611 8-23-71 | Lowder Realty, Inc. | 396-277 6-21-73 | Larry W. Cot & Judith C. | 412-734 10-10-75 | | | | |
| | 161 | Caroline Heights, Inc. | 381-611 8-23-71 | " | " | Gerald D. Dodson & Sandra | 406-705 11-74 | | | | |
| | 162 | Caroline Heights, Inc. | 381-611 8-23-71 | LOWDER REALTY CO | 393-257 1-25-73 | E. Craig Brantley & P. D. | 401-473 3-7-74 | DEMETRIE P. & GEORGE CLAY CURTIS & W. | 526-309 4-3-87 | WIFE MARY ELIZABETH BLACK & FRANK JOSHUA BLACK | 438-310 5-30-95 |
| | 163 | Caroline Heights, Inc. | 381-611 8-23-71 | Lowder Realty Co. | 391-199 10-11-72 | Billy J. Prevette & Peggy | 396-166 6-11-73 | | | | |
| | 164 | Caroline Heights, Inc. | 381-611 8-23-71 | Lowder Realty Co. | 391-199 10-11-72 | Franklin D. Whittington | 397-432 8-22-73 | ANITA WHITTINGTON | (397-432) 8-22-73 | (BY ENTRY FOR 98) | |
| | 165 | Caroline Heights, Inc. | 381-611 8-23-71 | LOWDER REALTY CO | 393-257 1-25-73 | HARRY S. BELCHER & BETTIE | 399-649 11-21-73 | Chair H. Brown & John Vicky | 402-97 3-11-74 | JEANETTE & THOMAS F. COLL & W. | 411-467 7-31-75 |
| | 166 | Caroline Heights, Inc. | 381-611 8-23-71 | William K. Lowder | 391-816 11-14-72 | Roy G. Range & Donna | 402-801 5-74 | JOSEPH J. LUNDY | 464-865 6-29-81 | ADRIAN V. & NORLONNA STURDIVANT | 1090-902 6-27-97 |
| | 167 | Caroline Heights, Inc. | 381-611 8-23-71 | Sidney D. Parks & Martha | 401-578 3-4-74 | John S. Mukterian & Mary | 403-390 6-7-74 | MORRIS A. TERRELL & W. CHERYL | 410-83 6-75 | WIFE DATTABEN PATEL & NAYANKUMAR PATEL | 1017-273 7-24-96 |
| | 168 | Caroline Heights, Inc. | 381-611 8-23-71 | James L. Porter & Danny M. | 403-410 6-10-74 | Horace A. Engstrom & Annie | 403-586 6-10-74 | | | | |
| | 169 | Caroline Heights, Inc. | 381-611 8-23-71 | " | " | Bobby E. Helm & Jane | 403-561 6-17-74 | | | | |
| | 170 | NEW 94 FROM Lt. 131 | 481-306 4-21-73 | MARY J. & LONNIE J. CURL & W. | | | | | | | |
| | 171 | NEW 198 FROM Lt. 354 | 709-753 12-21-90 | ROY DAVID BLEY | | | | | | | |
| | 172 | NEW 198 OUT OF 32 | 165-218 1977 | J. D. ZACHARY | (247-120) 10-10-56 | WIFE TERI ANN ZACHARY & CARLTON D. ZACHARY | (432-680) 3-30-78 | (971-43) 12-8-85 | | | |
| | 62A | PHILIP HAYES EULISS | 412-924 9-10-75 | PHILIP HAYES EULISS | (412-924) 9-10-75 | | (425-473) 6-7-97 | | | | |

OUT 1996
ADDED TO
6-26-132

NEW 94 FROM
Lt. 131

DEC 1981 FROM
LOT 354

NEW 198
OUT OF
32

see partial
numerical order

| BLOCK | LOT | GRANTEE | D. B. & P. DATE | GRANTEE | D. B. & P. DATE | GRANTEE | D. B. & P. DATE | GRANTEE | D. B. & P. DATE | GRANTEE | D. B. & P. DATE |
|-------|-----|---|------------------------|-------------------------------------|---------------------|--|----------------------|---------|-----------------|------------------------|----------------------|
| | 149 | 4W Pearl R. CLETUS RAY DODSON | 502-840 7-31-85 | | | | | | | | |
| | 151 | JEANINE D. FAULKNER CHERYL M. | 439-298 11-7-78 | EW ROSE W. FRANK L. FOWLER JR | 439-752 11-28-78 | JULIA FOWLER TOMB BY WILL | FOR 1989 87-E-669 | | | | |
| | 152 | RICHARD L. SURLLES & W WIFE TAMARA DAWN RHODES | 438-126 9-29-78 | CAROLYN T. FLOYD H. TAYLOR & W | 443-933 5-10-79 | EW DONNA P. RUSSELL ALAN SNOTHERLY | 491-418 6-29-84 | | | | |
| | 153 | JAMES TODD RHODES | 825-652 5-21-93 | NICOLE PAIGES WINDLER NELL M. | 1138-94 1-12-88 | | | | | | |
| | 154 | TODD M. RHODES | 495-783 12-7-84 | BILL I. SHELLEY & W | 555-989 10-6-88 | SYMENITHA SHELLEY HARPER | 812-261 2-23-93 | | | SYMENITHA DARE SHELLEY | (812-261 2-23-93) |
| | 155 | SARA H. THACKER SHARON K. | 6-21-85 456-659 | EW DOROTHY H. RICHARD E. ROHRER | 504-365 12-12-85 | | | | | | |
| | 156 | DAVID W. LAWSON & W EW CYNTHIA KAY | 9--80 494-981 | | | | | | | | |
| | 157 | CHARLES RICHARD STORY | 11-5-84 | | | | | | | | |
| | 159 | EW PAMELLA B. MARK EDWARD HURT | 526-981 4-21-87 | | | | | | | | |
| | 162 | MARY ELIZABETH BLACK | (938-310) (5-30-95) | (BY ENTY) (FOR 98) | | | | | | | |
| | 165 | ORRIS SURLES, JR. RUBY | 411-796 9-8-75 | JEANNETTE M. THOMAS F. COLE & W. | 414-870 1-12-76 | SHIRLEY D. DONALD T. HENDERSON & W. | 414-849 2-20-76 | | | | |

6-26

6-24



6-13

6-15

6-28

SOUTHWOOD PH 3 PB 64 PG 198
 GRAYSTONE S/D PHASE I PB 63 PG 149 CTM LOTS 100-125 & 161-169
 SOUTHWOOD PH 2 PB 62 PG 190
 ASPEN PLACE S/D REBUIL LOTS 15-16 PB 60 PG 124
 SOUTHWOOD PHASE I TOWNHOUSE DEV. PB 61 PG 198
 SOUTHWOOD OF GRAHAM LLC PB 59 PG 119
 THE FARM RECOMBINATION OF LOTS 187 & 188 sect. 3 map 1 PB 42 PG 11
 ASPEN PLACE S/D (SEC. 1) PB 36 PG 172
 THE FARM RECOMBINATION OF LOTS 188 & 189 PB 34 PG 25
 THE FARM SECT. 4 PB 33 PG 11
 THE FARM SECT. 3 MAP 1 PB 31 PG 116
 THE FARM SECT. 1 PB 21 PG 61
 GRAHAM CITY LIMITS 21
 THE FARM BELT 2 22
 GRAYSTONE - PHASE I 31 27

| | |
|---|------------------|
| ALAMANCE COUNTY, N. CAROLINA | |
| SHEET NO. | TOWNSHIP |
| 6-27 | GRAHAM |
| | DATE: 1969 |
| | SCALE: 1" = 200' |
| ALEXANDER JOHNSON & ASSOCIATES - DECATUR, GA. | |

THIS MAP WAS COMPILED FROM AN AERIAL SURVEY. IT IS TO BE USED FOR TAX PURPOSES ONLY. THE COUNTY AND/OR THE COMPANY ASSUMES NO RESPONSIBILITY FOR THE ACCURACY OF INFORMATION CONTAINED HEREIN.

| BLOCK | LOT | GRANTEE | D.B.&P. DATE | GRANTEE | D.B.&P. DATE | GRANTEE | D.B.&P. DATE | GRANTEE | D.B.&P. DATE | | |
|-------|-----|--|---------------------|---|---------------------|--|---------------------|---|---------------------|---|---------------------|
| | 1 | Guthrie, W.D. Etal <i>(202-451)</i> <i>SEE New LOTS 100 TO 167</i> | 94-274 1728 | (234-605) (332-368) 6-28-65 11-30-65 | | OLA GUTHRIE <i>LIFE EST.</i> | FOR 1979 | SOUTHWOOD OF GRAHAM LLC <i>A.D.C. PT. DUESAP</i> | 1117-1 10-9-97 | SOUTHWOOD PARTNERS LLC <i>1/2 INT. 1/2 INT. P. MICHAEL MAYSE</i> | 1202-983 7-22-99 |
| | 1A | C.R. Byrd, Jr. & Phyllis Myers <i>(94-274)</i> | 399-735 11-17-73 | (408-155) (399-735) C.R. Byrd, Jr. & Margaret W. | 413-917 12-22-75 | ELON COLLEGE <i>(3-18-76)</i> | 426-423 7-7-77 | HALL-MAYSE PROPERTIES | 491-201 6-22-84 | JOHN M. HALL | 1081-721 5-21-92 |
| | 1B | W.D. Guthrie Heirs | 334-605 6-28-65 | OLA GUTHRIE <i>LIFE EST.</i> | FOR 1979 | | | | | | |
| | 1C | Margaret W. Byrd | 408-155 2-75 | C.R. Byrd, Jr. & Margaret | 415-553 3-18-76 | | | | | | |
| | 1E | C.R. Byrd, Jr. & W. Marg. | 399-735 413-917 | (76) C.R. Byrd, Jr. & W. Marg. | 415-553 3-18-76 | | | | | | |
| | 2 | McClure, Harry E. | 151-235 1946 | Walker D. Guthrie & W. Ola B. | 332-368 11-30-65 | Westminster Co. | 399-809 11-17-73 | R.E.G.S. INC. | 517-439 8-27-86 | W. SHIRLEY B. JOHN A. MYERS | 686-939 5-21-90 |
| | 2A | Westminster Co. | 399-809 11-17-73 | AYLEASE S. BOWMAN <i>(116-564)</i> | 522-283 12-29-86 | JERRY H. BOWMAN & JUDY BOWMAN HOLMES <i>(688-054)</i> | 1103-551 8-20-97 | TRU/WIA <i>(5-30-90)</i> | | | |
| | 3 | McVey, Clarence B. | 116-564 1937 | Mabel J. McVey <i>(116-564)</i> | BY DEED 2-19-78 | | | | | | |
| | 3A | Louise Hanford | 405-914 8-6-74 | William H. CARON <i>(95-E-454)</i> | BY WILL FOR 1996 | | | | | | |
| | 3B | Grady V. Carden & W. Dela | 405-481 8-6-74 | William Howard Carden <i>(Wife & at her)</i> | 434-496 5-31-78 | Grady V. Carden | | | 434-486 5-31-78 | | |
| | 4 | Roddy, C.M. SR | 156-173 1946 | Charles M. Roddy <i>(Wife & at her)</i> | 156-173 7-9-76 | (93-E-350) McCLURE FUNERAL SERVICE, INCORPORATED <i>(860-720)</i> | | | | | |
| | 5 | Worth Lettische Heirs | 48-476 1913 | McClure Funeral Service | 434-901 5-28-78 | | | | | | |
| | 6 | Westminster Company | 399-809 11-17-73 | Dallas & Bunton & W. <i>(Beverly T.)</i> | 421-937 12-20-76 | JOSEPH V. HOLT & W. <i>(PATRICIA K. DUNEVANT)</i> | 487-407 11-4-83 | | 449-914 5-1-85 | | |
| | 7 | " | " | Wilson E. Fausch & W. Milba H. | 424-336 4-19-77 | MERITA F. DUNEVANT & | 450-466 12-27-79 | (450-466) PATRICIA K. DUNEVANT | | | |
| | 8 | " | " | Jerry Clayton Morgan & W. Peggy W. | 421-750 12-9-76 | | | | | | |
| | 9 | " | " | Thomas D. Mohr & W. Gill D. | 410-925 2-21-75 | EDWARD C. MOHR & W. | 449-343 11-9-79 | ELSIE CASPER MOHR | 520-983 11-25-86 | JANICE H. LARRY DEAN THOMPSON & W. | 554-202 8-30-88 |
| | 10 | " | " | Edward R. Kerschgesner & W. <i>(Caryn B.)</i> | 411-391 8-18-75 | | | | | | |
| | 11 | " | " | Dale A. Harrison & W. Paula H. | 413-246 11-14-75 | ENOS H. HENDERSON | 449-363 11-9-79 | W. PATRICIA LYNN WOODSON LEROY ARMSTEAD JR. | 521-963 7-8-85 | W. SANDY P. THOMAS B. PLACHECKI | 546-704 3-18-88 |
| | 12 | " | " | Milton K. Clapp & W. Jean K. | 411-819 7-10-75 | | | | | | |
| | 13 | " | " | Dennis Lee Kellar & W. <i>(Eugenia)</i> | 411-27 2-24-75 | Jerry Lee Crisp & W. Ethel M. | 433-466 5-1-78 | WIFE SERITHA ANN TICKLES ALAN SCOT TICKLES | 813-680 3-3-93 | | |
| | 14 | " | " | Eda Ray Chacoy | 420-735 11-3-76 | | | | | | |
| | 15 | " | " | Jerry Edwards King & W. Susan | 411-246 8-6-75 | Jerry Edward King | 411-246 8-6-75 | (419-274) 7-15-76 | | | |
| | 16 | " | " | Charles Allen Foglesong & W. <i>(Pamela)</i> | 407-54 12-2-74 | | | | | | |
| | 17 | " | " | Jerry M. Crisp & W. Helen T. | 428-907 10-10-77 | | | | | | |
| | 18 | " | " | Larry E. Mack & W. Linda | 421-731 12-9-76 | | | | | | |
| | 19 | " | " | Amelia Ann Thomas | 433-481 4-24-78 | W. DAWN WHITEHEAD WILSON MARTIN DAVID WILSON | 786-161 8-28-82 | | | | |
| | 20 | " | " | David W. Sheppard, Jr. & W. <i>(Rhonda D.)</i> | 421-736 12-21-76 | Robert E. Jessup & W. Geneva | 435-106 6-6-78 | GENEVA A. JESSUP | 920-681 1-25-95 | | |
| | 21 | " | " | Jerry Banks Long & W. Jean | 419-792 7-24-76 | W. JANICE S. RICHARD ERNEST MAYNARD | 450-64 12-28-79 | | | | |
| | 22 | " | " | Thomas Lamont Poterat | 431-322 1-27-78 | THOMAS LAMONT POTERAT | 451-136 1-8-80 | | | | |
| | 23 | " | " | Calvin Jeffries & W. Virginia B. | 415-285 3-11-76 | | | | | | |
| | 24 | " | " | David H. Ward & W. Joyce A. <i>(SHELBY JEAN)</i> | 429-471 11-3-76 | DOROTHY A. HALL <i>(442-287)</i> | 522-071 12-19-86 | PATRICIA HELEN | | | |
| | 25 | " | " | KENNETH T. BREWER & W. <i>(CHRISTINE B.)</i> | 442-287 3-12-79 | SHELBY JEAN BREWER | 511-887 3-24-86 | GARY STEPHAN HUFF & W. | 524-224 2-11-87 | HOS. FRANKLIN NEILSMITH BONNIE O. SMITH | 1098-573 7-31-97 |
| | 26 | " | " | GARLAND F. WYRICK & W. <i>(W. BEVADA C.)</i> | 444-573 5-22-79 | CHRISTINE B. WYRICK <i>(W. MAMIE H.)</i> | 440-573 5-22-79 | MARILYN R. | | | |
| | 27 | " | " | LUTHER DONALD TEW | 444-688 5-30-79 | RONALD HARLTON BROOKS | 457-464 10-16-80 | MARTIN D. PERKEY & W. | 510-214 2-26-86 | AND ANGELA R. COPELAND TERRY LOCKLEAR | 820-817 4-23-93 |
| | 28 | " | " | GEORGE WILLIAM STARR | 445-562 7-2-79 | JAMES L. MASSEY | 527-049 4-22-87 | LINDA W. EDDIE DIXSON & W. | 528-253 5-14-87 | | |

| BLOCK | LOT | GRANTEE | D.B.&P. DATE | GRANTEE | D.B.&P. DATE | GRANTEE | D.B.&P. DATE | GRANTEE | D.B.&P. DATE | GRANTEE | D.B.&P. DATE |
|--|-----|-------------------------|---------------------|---|-------------------------------|---|-------------------------------|--|--|---|----------------------------|
| | 29 | Westminster Co. | 399-809 11-17-73 | EW. CASSANDRA W. BUCKNER L. HENDERSON | 445-724 7-7-79 | W. ALYCE A. WILLIAM JOEL SUTTON | 781-144 7-14-92 | | | | |
| | 30 | " | " | W. JO ANN W. DONALD GRAY COUSIN | 447-726 9-13-79 | | | | | | |
| | 31 | " | " | SHERMAN C. SUMMERS | 480-669 3-30-83 | | | | | | |
| | 32 | " | " | RAMONA W. DENNIS E. MEBANE EW. PEGGY A. | 455-828 8-20-80 485-331 | JUDITH H. CLAPP ELAINE C. | 667-008 11-7-89 545-425 | W. ANGELA A. DOUGLAS W. REITZEL WIFE TAMARA K. BODROS | 110-50 9-15-97 815-33 | | |
| | 33 | " | " | THOMAS E. CASE EW. ARNIE B. | 478-256 12-30-82 | BRUCE W. HOGAN EW. | 2-16-88 | ALAN C. BODROS | 3-15-93 | JOANN LOVE BRINFIELD | 1098-646 7-31-97 |
| | 34 | " | " | WALTER L. RATLIFF | | | | | | | |
| | 35 | " | " | W. EVELYN D. MICHAEL R. DELOATCH | 508-1026 1-15-86 | WIFE RUTH B. LONG WILLIAM R. LONG, SR. | (908-742) 10-31-94 | | | | |
| | 36 | " | " | W. JOHN H. RUSSELL W. MIMS, JR. | 446-923 5-17-79 | WALLACE ENOCH, JR. EW. NAOMI P. | 493-729 9-21-84 | AND PAMELA A. BURNEY BRYAN D. BURNEY | 843-908 9-13-93 | | |
| | 37 | " | " | W. GERRY J. BYRON D. RAWLINSON | 496-010 12-20-84 | W. FREDERICKA RIGOBERTO SANCHEZ | (699-977) 9-14-90 | | | | |
| | 38 | " | " | W. ALGENIA D. CARLTON ORLANDO THOMPSON | 499-1169 5-8-85 | | | | | | |
| | 39 | " | " | UREAS M. SOLOMON N. COLE EW. | 538-403 2-16-84 | | | | | | |
| | 40 | " | " | W. DEBEA C. MILTON GREGORY McDONNELL | (491-444) 7-3-84 | SURETULAIN ABDUL MAJID EW. | 546-007 3-1-88 | WIFE IRSHAD ALI KHAN MOHAMMED ALI KHAN | 848-828 10-8-93 | W. LYDA COSTANZA GARCION JULIO CESAR AURIOLES | E → 1054-448 1-17-97 |
| | 41 | " | " | LULA B. WRIGHT | 448-478 9-25-79 | Francis Graves Guardian for James D. Wright III | (for 1991) | | | | |
| | 42 | " | " | JICKI M. ROBERT B. McORMICK EW. | 461-780 2-24-81 | | | | | | |
| | 43 | " | " | RODNEY J. Bayliff W. KENDRA TERRY L. | 418-857 8-11-76 444-352 | VICKIE S. CARLA A. MANGIONE EW. BRENDA U. GRAVES (WIFE) | 443-538 4-27-79 808-686 | BANK OF ALAMANCE | 476-919 (MERGER) 11-10-82 | TRUST COMPANY BRANCH BANKING AND | 491-819 7-12-84 → |
| | 44 | " | " | THOMAS L. BRISTOW EW. | 5-25-79 | TERRY L. GRAVES | 1-27-93 | | | | |
| | 45 | " | " | CHARLENE W. E. STEVE TEAGUE EW. | 442-365 3-13-79 | W. MONA P. CHARLES J. DEMORAT | 493-176 8-31-84 | WIFE ANNA LESLIE HARMON WILLIAM BRIAN HARMON | 1034-798 10-15-96 | | |
| | 46 | " | " | LEONA C. Thompson | 433-387 4-24-78 | W. RUTH E. DAVID PAUL WALKER | 444-878 6-12-79 | MARY ALICE GABRIELSON | (646-601) 5-5-89 | | |
| NEW 1986 PLAT 31-21 | 47 | HALL - MAYSE PROPERTIES | 491-201 6-22-84 | LARRY N. COBLE | 512-418 4-27-86 | | | | | | |
| COMES out OF LOT 1A | 48 | " | " | SHIRLEY M. WAGGONER | 506-227 11-4-85 | RITCHIE WAYNE BUX KDER | (1269-880) 3-11-99 | | | | |
| | 49 | " | " | JANET STEVE LEONARD EW. | 515-854 6-25-86 | W. TINA WILLIAMS LONG LOFTIN LONG, JR. | 833-103 7-7-93 | BARBARA M. BERGER | (1019-23) 7-31-96 | | |
| | 50 | " | " | SUSAN P. STEVE C. HOLLAN EW. | 516-176 8-1-86 | SUSAN PURVIS HOLLAN | 533-672 9-28-87 | W. BRENDA F. DOBBY J. EDWARDS | 658-642 8-25-89 | WIFE LAURA ELLEN OBLESEY DECKER WAYNE LAWRENCE DECKER | 871-576 2-28-84 |
| | 51 | " | " | MARY D. PAUL COY SETTLE EW. | 509-595 2-5-76 | W. JUNE C. CHARLES M. LARSON | 551-312 6-30-88 | | | | |
| | 52 | " | " | GENEVIEVE A. LEROY B. DAVIS EW. | 531-333 7-31-87 | WIFE SANDRA MITCHAM FASOLD EDWARD STROH FASOLD II | (947-26) 7-24-95 | | | | |
| NEW 1987 PLAT 31-116 FROM LT 2 | 53 | WESTMINSTER CO | 399-809 11-17-73 | PROPERTIES 1987 HALL - MAYSE | 511-166 3-20-86 | SYLVIA S. McBRIDE EW. JANE W. | 525-176 3-9-87 521-108 | WIFE ANGELA C. OVERMAN CHRISTOPHER A. OVERMAN | (953-616) 8-31-95 | | |
| | 54 | " | " | " | " | JACKIE L. HENDERSON | 1126-86 | | | | |
| | 55 | " | " | WESLEY F. PHILLIPS LARRY M. LEE EW. | 511-981 4-10-86 | HALL - MAYSE PROPERTIES | 519-416 5-10-86 | JOHN M. HALL | 546-392 3-11-88 | (674-623) (695-718) 1-20-90 8-7-90 | → |
| | 56 | " | " | PROPERTIES HALL - MAYSE | 511-166 3-20-86 | P. MICHAEL MAYSE | 546-394 3-11-88 | LAMAY PROPERTIES | 546-397 3-11-88 | W. WENRY B. KEVIN BEVANT BROGDEN | 557-410 11-4-88 → |
| | 57 | " | " | WESLEY F. PHILLIPS LARRY M. LEE EW. | 511-981 4-10-86 | HALL - MAYSE PROPERTIES | 519-416 10-20-86 | JOHN M. HALL | 546-392 3-11-88 | (674-623) 1-26-90 | → |
| | 58 | " | " | " | " | " | " | JOHN M. HALL | 546-392 3-11-88 | TROY VAUGHAN WILCOUGHBY, JR. | 555-388 9-23-88 |
| | 59 | " | " | PROPERTIES HALL - MAYSE | 511-166 3-20-86 | W. DEBORAH CAROL ROGER DALE HOCKETT | 545-575 2-19-88 | 1/2 DAVID WAYNE EGGLESTON TAMMY GRADY SMITH (TC) | (1260-826) 2-12-99 (296-871) (6-1-99) | | |
| | 60 | " | " | " | " | W. SHARON J. ROGER A. GILMORE | 541-918 11-24-87 | W. MARY R. GREGORY S. GASPARI | 649-525 5-31-89 | | |
| | 61 | " | " | " | " | W. HEIDI M. ANTHONY J. JANKOWSKI | 533-380 9-23-87 | CAROL CANGEMI LEBLANC | (562-016) 2-24-89 | W. JULIAS. STEVEN W. DVER | 732-511 7-19-91 → |
| | 62 | " | " | WESLEY F. PHILLIPS LARRY M. LEE EW. | 511-981 3-86 | HALL - MAYSE PROPERTIES | 519-416 10-20-86 | JOHN M. HALL | 546-392 3-11-88 | CYNTHIA A. FAULKNER | 562-316 3-3-89 → |
| | 63 | " | " | " | " | W. AUDREY B. ANTHONY McHUGH | 519-682 10-27-86 | WIFE SHIRLEY BRATHWAITE GUILLERMO BRATHWAITE | 852-734 10-29-93 | | |
| | 64 | " | " | " | " | W. DIANNE W. DONALD H. WINN | 517-591 8-29-88 | | | | |
| | 65 | " | " | " | " | PAMELA H. ENOS C. McDONALD EW. | 522-037 12-19-84 | W. KRISTEN SCHNELL POWELL JASON THOMAS POWELL | 985-082 8-24-92 | WIFE KARLA D. HOERNKE GRANT D. HOERNKE | 1005-353 6-3-96 |
| NEW 1987 PLAT 33-71 LOTS 64 & 67 NEW out of LOT 2 | 66 | R.E.G.S. INC. | 517-439 8-27-86 | GEORGE S. BASON, JR. | 519-343 10-17-86 | CHERYL V. JACKIE N. LONG EW. | 532-453 8-28-87 | KAREN D. PATILLO WIFE MILTON PATILLO VIRGINIA | 816-914 3-29-93 | SANDRA L REID | 1211-591 9-2-98 |
| | 67 | R.E.G.S. INC. | 517-439 8-27-86 | " | " | W. ADRIENNE M. BRAD WILLARD LEWIS | 527-511 5-1-87 | W. MICHELE E. RONALD C. ROHLISEN | 769-622 7-26-92 | | |

| BLOCK | LOT | GRANTEE | D.B.&P. DATE | GRANTEE | D.B.&P. DATE | GRANTEE | D.B.&P. DATE | GRANTEE | D.B.&P. DATE | GRANTEE | D.B.&P. DATE |
|---|-----|----------------------------------|-----------------------|--|--------------------------|--|------------------------|--------------------------------------|-----------------------|-------------------------------------|---------------------|
| | 68 | RHONDA LYNN TRUITT | 550-750 6-17-88 | | | | | | | | |
| | 69 | R.E.G.S. INC. | 517-439 FOR 1989 | JOHN M. HALL | 688-831 6-4-90 | w. GLENDA H. MICHAEL D. WARDT | 712-077 1-18-91 | w. JENNIFER F. BRANDON H. BARNHARDT | 1143-01 1-29-98 | | |
| | 70 | " | " | KIMBERLY A. HOLLEY | 686-864 5-19-90 | w. ENIFE ANNETTE D. MASSEY | 916-119 12-20-94 | JEAN HYRNKA | 940-229 6-9-95 | | |
| | 71 | GORDON H. OLIVER | 550-116 6-7-88 | w. BEVERLY W. DAVID ALLEN WHITE | 646-580 5-8-89 | TRUWA BEVERLY W. WHITE | 646-880 5-8-89 | BYENT (1225-41) FOR 98 (10-20-98) | | | |
| | 72 | R.E.G.S. INC. | 517-439 FOR 1989 | GEORGE S. BASON, JR. | 553-434 12-28-88 | AUDREY G. McBROOM THOMAS W. JACKSON | 706-018 11-8-90 | | | | |
| | 73 | " | " | SHERRY G. VERNON A. BOGGS w | 553-300 8-11-88 | SHERRY D. MARK K. NILGES w | 557-219 10-31-88 | ENIFE SHERRY E. SCOTT | 908-317 10-28-94 | | |
| | 74 | " | " | w. SHIRLEY B. JOHN A. MYERS | 686-933 5-21-90 | | | | | | |
| | 75 | " | " | w. SHIRLEY B. JOHN A. MYERS | 686-933 5-21-90 | | | | | | |
| | 76 | w. ALESIA T. SAMMIE F. BUCNETTE | 549-930 5-31-88 | w. ISABELLE FRANK HALL | 553-456 8-15-88 | S. HALL MANN (996-487) (424-96) | | | | | |
| FOR 1989 | 77 | R.E.G.S. INC. | 517-439 FOR 1989 | JOHN M. HALL | 688-831 6-4-90 | TARA STARR McMULLAN | (739-684) 9-20-91 | w. ENIFE DENISE D. FUNDERBURKE | 909-775 11-7-94 | | |
| ASPEN PL. SEC 1 PLAT 36-173 217W L13 COMES OUT OF 6-27-2 | 78 | " | " | ROGER LEE SPRUILL | 688-831 6-4-90 | DEVISE H. SPRUILL | (688-293) 5-31-90 | | | | |
| | 79 | w. BETTY G. HARRELL W. BAKER | 549-507 5-20-88 | w. LESIA W. GOWDA JAGADISH J. GOWDA | 856-742 11-22-93 | | | | | | |
| | 80 | R.E.G.S. INC. | 517-439 FOR 1989 | EDWARD L. BELL | 687-899 5-24-90 | SYLVIA W. SCOTT | 1006-109 6-6-96 | | | | |
| | 81 | " | " | w. SHIRLEY B. JOHN A. MYERS | 686-933 5-21-90 | JEFFREY T. MYERS | (1058-511) 2-6-97 | TIMOTHY WILLIAM HORNER | (1075-263) 4-24-97 | JAMES C. MATHER | 1162-337 4-31-97 |
| | 82 | " | " | " | " | JEFFREY T. MYERS | 1058-511 2-6-97 | TIMOTHY WILLIAM HORNER | (1075-263) 4-24-97 | w. VICKIE M. JOLLY VINCENT T. JOLLY | 1168-425 7-24-98 |
| | 83 | " | " | " | " | JEFFREY T. MYERS | 1058-511 2-6-97 | TIMOTHY WILLIAM HORNER | (1075-263) 4-24-97 | ERIC V. HESTER | 1109-731 4-15-97 |
| | 84 | " | " | RALPH SCOTT GROUP HOMES INC. | (679-631) 3-15-90 | ARC/HDS ALAMANCE COUNTY HOUSING CORPORATION #9 | 739-261 9-23-91 | | | | |
| 007 1992 PROS 070 COT 84 | 85 | " | " | RALPH SCOTT GROUP HOMES | (679-631) 3-15-90 | ARC/HDS ALAMANCE COUNTY HOUSING CORPORATION #9 | 739-261 9-23-91 | | | | |
| | 86 | " | " | w. SANDRA R. GEORGE S. BASON, JR. | 644-727 4-17-89 | w. LISA D. ROBERT W. MORGAN | 684-893 4-30-90 | w. LUANNE W. WEBB S. LOWE | 720-240 4-8-91 | | |
| | 87 | " | " | w. SANDRA R. GEORGE S. BASON, JR. | 644-733 4-17-89 | w. MANIE W. HUGH W. CUTHRIE | 677-777 3-28-90 | | | | |
| | 88 | " | " | CHRISTINE MORRISON | (1155-999) 3-13-98 | JEAN HYRNKA | (684-240) 4-25-90 | CHRISTINE MORRISON | (684-240) 4-25-90 | 726-511 5-31-91 | |
| PB 59-119 NEW 1999 FROM LOT 1 | 89 | ALAMANCE NATIONAL BANK | (1155-999) 3-13-98 | | | | | | | | |
| LOTS 90-204 NEW 1999 FROM LOT 1 SOUTHWOOD TOWNHOUSES PH 1 | 90 | SOUTHWOOD OF GRAM LLC | (1117-1) 10-9-97 | MABEL D. GARRETT | 1234-757 12-3-98 | | | | | | |
| | 91 | " | " | " | " | | | | | | |
| | 92 | " | " | w. BETTY J. WILLIAM L. BROOKS | (1233-361) 5-11-13-98 | | | | | | |
| | 93 | " | " | w. LAURA M. CLEMMONS CHRISTOPHER W. CLEMMONS | (1250-491) 11-8-99 | | | | | | |
| | 94 | " | " | " | " | | | | | | |
| LOTS 95 TO 99 NEW 2000 | 95 | " | " | " | " | | | | | | |
| | 96 | " | " | " | " | | | | | | |
| | 97 | " | " | " | " | | | | | | |
| | 98 | " | " | " | " | | | | | | |
| | 99 | " | " | " | " | | | | | | |
| LOTS 100-109 NEW 2000 FROM LOT 1 SEE PB 63-149 + 63-150 | 100 | w. P. MICHAEL MAYSE JOHN M. HALL | 1081-727 5-21-97 | (1081-730) GREGORY S. BERGEL | (1311-826) 7-21-99 | GARY S. BERGEL | | | | | |
| | 101 | w. P. MICHAEL MAYSE JOHN M. HALL | 1081-727 5-21-97 | " | | | | | | | |
| | 102 | w. P. MICHAEL MAYSE JOHN M. HALL | 1081-727 5-21-97 | " | | | | | | | |
| " GRAYSTONES " | 103 | w. P. MICHAEL MAYSE JOHN M. HALL | 1081-727 5-21-97 | " | | | | | | | |
| LOTS 100-109 ARE OR PRELIM | 104 | w. P. MICHAEL MAYSE JOHN M. HALL | 1081-727 5-21-97 | J.R.C. CONSTRUCTION INC | (1302-108) 7-2-99 | | | | | | |
| | 105 | w. P. MICHAEL MAYSE JOHN M. HALL | 1081-727 5-21-97 | w. WENDY B. KEVIN B. BROGDEN | (1311-407) 7-20-99 | | | | | | |
| | 106 | w. P. MICHAEL MAYSE JOHN M. HALL | 1081-727 5-21-97 | w. WENDY B. KEVIN B. BROGDEN | (1311-407) 7-20-99 | w. TAMMY ZUFALL CHILDRESS | (1352-138) 12-14-99 | JERRY WAYNE CHILDRESS | | | |

| BLOCK | LOT | GRANTEE | D.B.&P. DATE | GRANTEE | D.B.&P. DATE | GRANTEE | D.B.&P. DATE | GRANTEE | D.B.&P. DATE | GRANTEE | D.B.&P. DATE |
|------------------------------|-----|------------------------------------|---------------------|---------------------------------------|-----------------------|---------|--------------|---------|--------------|---------|--------------|
| | 107 | J.P. MICHAEL MAYSE JOHN M. HALL | 1081-727 5-21-97 | (1081-730) 5-21-97 | | | | | | | |
| LOTS | 108 | " " | " | " | | | | | | | |
| 100 TO 128 AREDN | 109 | " " | " | " | | | | | | | |
| PB63PG149 | 110 | " " | " | " | | | | | | | |
| | 111 | " " | " | " | | | | | | | |
| | 112 | " " | " | " | | | | | | | |
| | 113 | " " | " | " | | | | | | | |
| | 114 | " " | " | " | | | | | | | |
| | 115 | " " | " | " | | | | | | | |
| | 116 | " " | " | " | | | | | | | |
| | 117 | " " | " | " | | | | | | | |
| | 118 | " " | " | " | | | | | | | |
| | 119 | " " | " | " | | | | | | | |
| | 120 | " " | " | " | | | | | | | |
| | 121 | " " | " | " | | | | | | | |
| | 122 | " " | " | " | | | | | | | |
| | 123 | " " | " | " | | | | | | | |
| | 124 | " " | " | GW. WENDY HANFORD J. TODD BILLINGS | (1349-338) 12-2-97 | | | | | | |
| | 125 | " " | " | JRC CONSTRUCTION INC. | (1307-114) 7-2-99 | | | | | | |
| | 126 | " " | " | " | " | | | | | | |
| | 127 | " " | " | " | " | | | | | | |
| | 128 | " " | " | " | " | | | | | | |
| | 129 | " " | " | " | " | | | | | | |
| LOTS 129 | 130 | " " | " | " | " | | | | | | |
| TO 140 AREDN PB63PG150 | 131 | " " | " | " | " | | | | | | |
| | 132 | " " | " | " | " | | | | | | |
| | 133 | " " | " | FMB PROPERTIES LLC | (1303-637) 6-23-99 | | | | | | |
| | 134 | " " | " | FMB PROPERTIES LLC | (1303-637) 6-23-99 | | | | | | |
| | 135 | " " | " | tw. DONNA F. RUSSELL W. FARMER | (1309-821) 7-14-99 | | | | | | |
| | 136 | " " | " | " | " | | | | | | |
| | 137 | " " | " | PAUL LONG BUILDERS INC. | (1300-127) 6-11-99 | | | | | | |
| | 138 | " " | " | PAUL LONG BUILDERS INC. | (1300-127) 6-11-99 | | | | | | |
| | 139 | " " | " | PAUL LONG BUILDERS INC. | (1300-127) 6-11-99 | | | | | | |
| | 140 | " " | " | PAUL LONG BUILDERS INC. | (1300-127) 6-11-99 | | | | | | |
| | 141 | " " | " | " | " | | | | | | |
| | 142 | " " | " | PAUL LONG BUILDERS INC. | (1300-127) 6-11-99 | | | | | | |
| | 143 | " " | " | PAUL LONG BUILDERS INC. | (1300-127) 6-11-99 | | | | | | |
| | 144 | " " | " | PAUL LONG BUILDERS INC. | (1300-127) 6-11-99 | | | | | | |
| | 145 | " " | " | PAUL LONG BUILDERS INC. | (1300-127) 6-11-99 | | | | | | |

| BLOCK | LOT | GRANTEE | D.B.&P. DATE | GRANTEE | D.B.&P. DATE | GRANTEE | D.B.&P. DATE | GRANTEE | D.B.&P. DATE | GRANTEE | D.B.&P. DATE |
|---|-----|----------------------------------|---------------------|-----------------------|--------------|---------|--------------|---------|--------------|---------|--------------|
| | 146 | P. MICHAEL MAYSE JOHN M. HALL | 1087-727 5-21-97 | (1087-730) 5-21-97 | | | | | | | |
| | 147 | " | " | " | | | | | | | |
| | 148 | " | " | " | | | | | | | |
| | 149 | " | " | " | | | | | | | |
| | 150 | " | " | " | | | | | | | |
| LOTS 129 TO 160 ARE ON PB 63 PG 150 | 151 | " | " | " | | | | | | | |
| | 152 | " | " | " | | | | | | | |
| | 153 | " | " | " | | | | | | | |
| | 154 | " | " | " | | | | | | | |
| | 155 | " | " | " | | | | | | | |
| | 156 | " | " | " | | | | | | | |
| | 157 | " | " | " | | | | | | | |
| | 158 | " | " | " | | | | | | | |
| | 159 | " | " | " | | | | | | | |
| | 160 | " | " | " | | | | | | | |
| | 161 | " | " | " | | | | | | | |
| LOTS 161 TO 169 ARE ON PB 63 PG 149 | 162 | " | " | " | | | | | | | |
| | 163 | " | " | " | | | | | | | |
| | 164 | " | " | " | | | | | | | |
| | 165 | " | " | " | | | | | | | |
| | 166 | " | " | " | | | | | | | |
| | 167 | " | " | " | | | | | | | |
| | 168 | " | " | " | | | | | | | |
| | 169 | " | " | " | | | | | | | |
| LOTS 170 to 177 New 2000 FROM LOT 1 PLAT BOOK 64-198 | 170 | SOUTH WOOD PARTNERS | 1267-983 2-22-99 | (1081-730) 5-21-97 | | | | | | | |
| | 171 | " | " | " | | | | | | | |
| | 172 | " | " | " | | | | | | | |
| | 173 | " | " | " | | | | | | | |
| | 174 | " | " | " | | | | | | | |
| | 175 | " | " | " | | | | | | | |
| | 176 | " | " | " | | | | | | | |
| | 177 | " | " | " | | | | | | | |

40 CLARA T. (1348-176)
GENEW GIBSON (11-30-99)

JW WENDY HANFORD (1349-345)
J. TODD BILLINGS (12-2-99)

3/4 INT & 1/4 INT WILLIAM F. DIXON + W. PEAGY P. (1314-354)
LOU HOMES INC (7-29-99)

LOU HOMES INC (1324-144)
8-31-99
JW. CARRIE L. (1335-892)
CURTIS L. GAST (10-8-99)

MICHAEL W. HOLLAND (1354-166)
12-21-99

PART MAP INSIDE SWERS FIRE DIST. (33)
 " " " GRAHAM CITY LIMITS (1) ANNEXED 1988

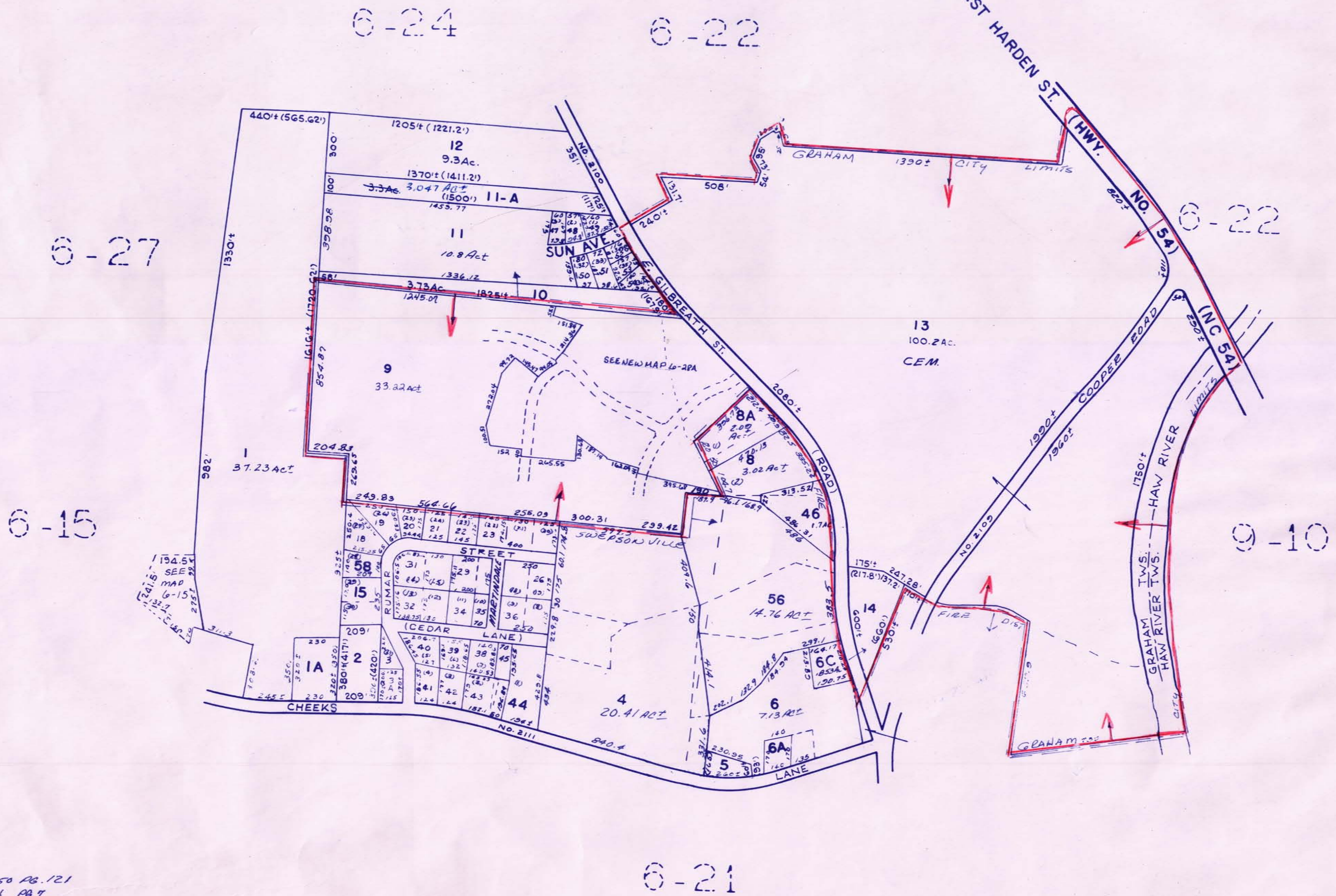

BENES & JOHNSON PB. 50 PG. 121
 JAY HOLLARS PB. 34 PG. 7
 BARNES, INC. S/D PB. 35 PG. 166
 MARTINDALE ACRES PB. 15 P. 1
 " " " 15 44
 " " " 18 33
 SUNNYBROOK (SEC. 1) 32.115 (PT. 11)
 SUNNYBROOK REVISION PB. 34 PG. 33 LOT 32
 SATELLITE CORP. LIMITS GRAHAM PLAT BK. 38 P. 77
 GRAHAM CORP. LIMITS PB. 33 PG. 131
 SUNNYBROOK REVISION LOTS 1, 2, 3, 4, 5, 6, 7, 8, 9, 10, 11, 12, 13, 14, 15, 16, 17, 18, 19, 20, 21, 22, 23, 24, 25, 26, 27, 28, 29, 30, 31, 32, 33, 34, 35, 36, 37, 38, 39, 40, 41, 42, 43, 44, 45, 46, 47, 48, 49, 50, 51, 52, 53, 54, 55, 56, 57, 58, 59, 60, 61, 62, 63, 64, 65, 66, 67, 68, 69, 70, 71, 72, 73, 74, 75, 76, 77, 78, 79, 80, 81, 82, 83, 84, 85, 86, 87, 88, 89, 90, 91, 92, 93, 94, 95, 96, 97, 98, 99, 100
 ARBY A. JOHNSON & ASSOCIATES, INC. (SUNNYBROOK) PB. 30 PG. 34

| | |
|------------------------------|----------------|
| ALAMANCE COUNTY, N. CAROLINA | |
| SHEET NO. | TOWNSHIP |
| 6-28 | GRAHAM |
| | DATE: 1959 |
| | SCALE: 1"=400' |

THIS MAP WAS COMPILED FROM AN AERIAL SURVEY. IT IS TO BE USED FOR TAX PURPOSES ONLY. THE COUNTY AND/OR THE COMPANY ASSUMES NO RESPONSIBILITY FOR THE ACCURACY OF INFORMATION CONTAINED HEREIN.

| BLOCK | LOT | GRANTEE | D.B.&P. DATE | GRANTEE | D.B.&P. DATE | GRANTEE | D.B.&P. DATE | GRANTEE | D.B.&P. DATE | GRANTEE | D.B.&P. DATE |
|-------------------------------------|-----|------------------------------------|-------------------------------------|---|--|--|---|--|-------------------------|---|--|
| | 1 | GILLEY, JOE B. | 187-285 1950 | (320-191) SHIRLEY ELLER 7-15-64) WALTER ANTHONY BERNATOWICZ W.W. (485-473) 9-6-83 | 503-328 9-14-85 | HILDA B. SOARLETT | 521-414 12-5-86 | ADRIE D. JACK R. BURKE & W | 543-453 12-29-87 | | |
| | 1A | GLENN W. FARRELL W.W. LAURA B. | 285-45 9-1-60 | William M. CROUCH | 437-294 8-24-78 | CRAIG P. RICE | 739-972 9-23-91 | CRAIG P. RICE | 812-45 2-22-93 | (912-845) 11-29-74 | |
| | 2 | LANE, CHARLES | 234-58 1955 | | | | | | | | |
| | 3 | MARTIN, BEN J. JR. | 238-20 1955 | MARTIN, S.B. HEIRS (FOR LIFETIME OF MRS. BETIE MARTIN) | BEN J. MARTIN JR. W.W. (314-128) 5-29-64 | Don L. Holt W.W. GEREIDA S. (238-20) 55 | 5. 324-507 11-19-63 | | | | |
| | 3A | WILLIAMS, RALPH F. WIFE GLENDA | 289-234 2-24-61 | DON L. HOLT W.W. GEREIDA S. | 309-262 4-63 | | | | | | |
| | 4 | MARTIN, GEO. V. | 200-208 1961 | S.B. MARTIN HEIRS | LARRY J. WAGGONER W.W. SHIRLEY M. 3-25-64 | (318-31) (349-389) (350-65) 4-14-64 10-30-67 11-22-67 | SHIRLEY M. WAGGONER | 1518-38731349-389350 (65) 408-959 | 200 1-4-79 | | |
| OUT 1995 ADD TO 253-256 | 4A | LARRY JAY WAGGONER | 448-955 7-4-79 | WAGGONER DEVELOPMENT CORP. | 448-964 9-28-79 | STEVE LEE PUNDETER | 477-383 11-29-82 | BARNES CORP. INC. | 526-114 4-1-87 | W.B. BUCHANAN, JR. | 886-57 5-27-74 |
| | 5 | MARTIN, DONALD H. WIFE WILMA | 263-390 1958 | RICHARD B. BARNWELL W.W. | 310-461 6-10-63 | BEN J. MARTIN SR. W.W. MARY B. | 310-470 6-13-63 | MARY RUTH MARTIN | 310-470 1972 | By Will W.W. SANDIE STEVEN TERRELL KENNEDY | 459-468 12-17-80 |
| | 6 | MARTIN, BEN J. SR. WIFE MARY B. | 243-267 1956 | (354-310) MARTIN 5-9-68) MARY RUTH | 354-310 5-9-68 | By Will (243-267) 1972 (459-467) 1956 (12-17-80) | | | | | |
| | 6A | TERRELL H. KENNEDY | 253-274 7-14-60 | | | | | | | | |
| OUT IN 1994 ADDED TO LOT 6 | 6B | STEVEN TERRELL KENNEDY | By Will (448-192) 1972 (9-28-79) | MARY RUTH MARTIN | 459-467 12-17-80 | | | | | | |
| NEW '81 FROM 6 | 6C | RUSSELL L. HOLT W.W. WIFE CATHY | 450-715 1-3-80 | | | | | | | | |
| OUT '69 ADDED TO LOT 8 | 7 | JOHNSON, PARKER | 188-313 1950 | | | | | | | | |
| | 8 | " " WIFE LUCILLE (188-313) 1950 | 251-204 1957 | (359-164) 10-30-67 INC. 11-68 | Lucille L. Johnson | By Enter For 86 | 1/2 INT MYRTLE LUCILLE LILES JOHNSON | 1/2 INT (BY WILL 1950) DOUGLASS W. JOHNSON | 663-368 10-6-81 | | |
| | 8A | LARRY JOHNSON | 456-01 8-26-80 | EVA L. (TRUSTEE) LARRY P. JOHNSON W.W. | 546-220 3-8-88 | (663-364) (10-6-89) | | | | | |
| | 9 | ANDREWS, BILLY F. WIFE FAYE R. | 261-306 1958 | (70% INT) W FAYER. W BILLY F. ANDREWS, ANN ELIZABETH ANDREWS, DAVID | BILLY F. ANDREWS, JR. W.W. ANN ELIZABETH ANDREWS, DAVID | ASHLEY ANDREWS (261-306) 1958, (531-095) 7-27-87 (531-097) 7-27-87 (531-099) 7-27-87 | | | | | |
| | 10 | WHISNANT, LAWRENCE T. | 243-332 1956 | CLYDE KING | 297-69 1-6-61 | JAMES W. INGOLD W.W. ALTON J. | 316-146 9-27-62 | JANE H. JAMES H. HAWKINS W.W. | 330-304 9-3-65 | HUBB DOOSON C. CHARLIE COGGINS W.W. | 459-584 9-1-80 |
| | 11 | MCPHERSON, CLYDE H. | 243-361 1956 | CHARLIE COGGINS | 358-650 7-7-68 | By letter in file '72 JOHN SPOON W.W. MARIE | 385-141 1-26-72 | MARIE S. SPOON 1974 | 385-141 1-26-72 | W. JULIA P. KENNETH W. TEAGUE W.W. | L. BOULDER W.W. JEAN 433-65 5-7-78 |
| | 11A | CAPILLARY, HENRY D. | 253-404 1956 | W. GINGER C. PATRICK E. HELM | 128-080 6-14-91 | WIFE SUZANNE T. SHARKEY CHAD A. SHARKEY | (904-426) (9-30-94) | + GINGER L. BOOTH DOUGLAS D. AUSTIN | (1082-830) (5-27-97) | | |
| | 12 | CARTER, DAVID O. | 243-112 1966 | | | | | | | | |
| | 13 | THE TOWN OF GRAHAM | 254-383 1958 | (SEE DEED FOLDER) (272-70) 159 (288-371) 2-2-61 | CITY GRA. ANNEXED 1987 | | | | | | |

| BLOCK | LOT | GRANTEE | D. B. & P. DATE | GRANTEE | D. B. & P. DATE | GRANTEE | D. B. & P. DATE | GRANTEE | D. B. & P. DATE | GRANTEE | D. B. & P. DATE |
|-------|-----|---|--|---|---|---|------------------------|----------------------------------|--|--------------------|-----------------|
| 4 | | W. PHYLLIS A. ROBERT W. HUTCHINS | 486-544 10-3-83 | W. DIANE W. WILLIAM ROSE BUCHANAN, JR. | 504-1025 9-30-85 | DIANE W. BUCHANAN | 504-1025 9-30-85 | (291-404) 9-30-92 | WIFE LUCINDA P. JOHNSON DANIEL J. JOHNSON | 838-768 8-12-93 | → |
| AA | | WIFE MICHELLE K. BENES JEFFREY P. BENES | (886-59) (5-24-94) | | | | | | | | |
| 5 | | | (495-224) 11-1-84 | (1276-198) (3-30-99) | | | | | | | |
| 8 | | AND DOUGLAS W. JOHNSON 1/2 INT MYRTLE L. JOHNSON HEIRS 1/2 INT | (663-368) 1989 | BY INTL FOR 99 DOUGLAS WAYNE | | JUNE JOHNSON ROGERS JOHNSON & LARRY P. JOHNSON | (1336-713) 10-14-99 | | | | |
| 9 | | AMJAD BHATTI & ANDREAS NICOLA, JOHN | JARIR DAJANI RING, MEINDERT NIEMEYER | | 543-131 12-18-87 | QUINTUS CORPORATION | 657-940 8-89 | | | | |
| 10 | | Charlie Coggins | (459-584) BY ENTY FOR 1989 | | | | | | | | |
| 11 | | W. JULIA P. KENNETH W. TEAGUE & RILEY | BETH S. (433-613) T. HAMILTON (3-20-79) | (442-392) CHARLES B. SCOTT | ROBERT W. LITTLE (472-710) (5-26-83) | UNIVERSAL QUALITY CONST. CO. INC. | (513-185) (5-15-86) | UNIVERSAL RENTAL & LEASING, INC. | 544-731 1-29-88 | → | |

| BLOCK | LOT | GRANTEE | D.B.&P. DATE | GRANTEE | D.B.&P. DATE | GRANTEE | D.B.&P. DATE | GRANTEE | D.B.&P. DATE | GRANTEE | D.B.&P. DATE |
|---------------------------|-----|-----------------------|----------------------|---|----------------------------------|---|---------------------------------|--|--------------------------------------|---|---------------------|
| | 14 | KERNODLE, LECY MARTIN | 108-524 1935 | CITY OF GRAHAM | 339-60 8-18-66 | ANNEXED 1969 | | | | | |
| | 15 | BEN J. MARTIN JR. | (319-128) 5-29-64 | 238-20 55 | DON L. HOLT & W. GREEDA S. | 334-139 5-4-65 | | | | | |
| OUT 1988 ADDED TO 15 | 16 | " " " | " | " " | " | | | | | | |
| OUT 1988 ADDED TO 15 | 17 | " " " | " | " " | " | | | | | | |
| | 18 | " " " | " | VERNON J. MOON & W. ANDREY | 320-605 5-29-64 | WIFE ELEANOR G. MOON (966-799) JOHN V. MOON (11-16-75) | LARRY B. McCAULEY, JR. | (1002-965) 5-23-96 | | | → |
| | 19 | " " " | " | " " | " | WIFE ELEANOR G. MOON (966-799) JOHN V. MOON (11-16-75) | LARRY B. McCAULEY, JR. | (1002-965) 5-23-96 | | | → |
| | 20 | " " " | " | THOMAS F. COLE & W. JEANETTE | 404-933 7-24-74 | | | | | | |
| | 21 | " " " | " | " " | " | | | | | | |
| | 22 | " " " | " | " " | " | | | | | | |
| | 23 | " " " | " | " " | " | BOBBY J. LEWIS G. FRANKLIN & W. | 415-687 3-23-76 | | | | |
| OUT 1977 ADDED TO 23 | 24 | " " " | " | SARA T. JAMES WORTH RICH & W. | 321-474 9-2-64 | JEANETTE THOMAS F. COLE & W. | 380-599 6-17-71 | BOBBIE J. LEWIS G. FRANKLIN & W. | 415-687 3-23-76 | | |
| OUT 1977 ADDED TO 23 | 25 | BEN J. MARTIN JR. | (319-128) 5-29-64 | 238-20 1955 | SARA T. JAMES WORTH RICH & W. | 321-474 9-2-64 | JEANETTE THOMAS F. COLE & W. | 380-599 6-17-71 | J. BOBBIE LEWIS G. FRANKLIN & W. | 415-687 3-23-76 | |
| | 26 | " " " | " | SILVIA C. JAMES WORTH RICH JR. & W. | 321-476 9-2-64 | " " | 380-598 6-17-71 | SONORA H. MARY C. MICHAELS & W. | 416-500 4-8-76 | W. PATRICIA, LEE RODNEY LEE RICHARDSON | 468-264 11-9-81 |
| OUT 1977 ADDED TO 26 | 27 | " " " | " | " " " | " | " " | " | " " " | " | | |
| Delete OUT ADDED TO 27 | 28 | " " " | " | THOMAS F. COLE & W. JEANETTE | 404-933 7-24-74 | MICHAEL CARL HINSON | 409-130 7-23-75 | W. ANN DAVID ELLIS BRADCAUX | 466-299 8-81 | ERVIN KIMREY & W. SANDRA | 499-1133 5-7-81 |
| | 29 | " " " | " | " " " | " | " " " | " | " " " | " | | |
| OUT 1979 ADDED TO 31 | 30 | " " " | " | " " " | " | " " " | " | JAMES E. MEYER & W. CHARA | 435-292 6-20-78 | | |
| | 31 | " " " | " | " " " | " | " " " | " | " " " | " | W. MARY DAVENPORT LARKIN PULCUS CRISSMAN | 487-168 10-26-83 |
| | 32 | " " " | " | FRANCES H. JAMES E. CURTIS & W. | 330-343 9-9-65 | GEORGE E. CURTIS | 349-577 11-9-67 | Rec. 1970 WILLIAM O. INGOLD & W. MARY | L. 371-460 11-13-68 | DONALD T. AMOS & W. SUE H | 403-708 6-24-74 |
| OUT 1975 ADD TO 32 | 33 | " " " | " | " " " | " | " " " | " | " " " | " | " " " | " |
| | 34 | " " " | " | W. FRANCES A. A. LUTE & JAMES WILLIAMS | W. LOLA O. 322-132 7-15-64 | A. A. LUTE & W. FRANCES | 322-132 64 | (362-374) 4-3-69 | AUBREY KETTH LUTE & TERESA L. WRIGHT | 554-163 8-30-85 | |

6-28

6-28

6-28

6-28



| | |
|-----------------------------------|-----------------|
| SHAKORI HILLS PHASE ONE P843 1050 | |
| ALAMANCE COUNTY N. CAROLINA | |
| SHEET NO. | TOWNSHIP |
| 6-28A | GRAHAM |
| | DATE 1993 |
| | SCALE 1" = 200' |

| BLOCK | LOT | GRANTEE | D.B.&P. DATE | GRANTEE | D.B.&P. DATE | GRANTEE | D.B.&P. DATE | GRANTEE | D.B.&P. DATE | GRANTEE | D.B.&P. DATE |
|--|-----|---------------------|-----------------|---|---|----------------------------------|---------------------------------------|--|-------------------|-------------------------------------|---------------------|
| New lots 1-25 from 6-28-9 SHAKORI HILLS PHASE I PB42 PE 50 | 1 | QUINTUS CORPORATION | 657-940 8-89 | | | | | | | | |
| | 2 | QUINTUS CORPORATION | 657-940 8-89 | | | | | | | | |
| | 3 | QUINTUS CORPORATION | 657-940 8-89 | | | | | | | | |
| | 4 | QUINTUS CORPORATION | 657-940 8-89 | ASNAR, INC. WIFE THEODORA M. NICOLA ANDRAOS N. NICOLA | 976-147 1-9-96 (976-141) (1-9-96) | | | | | | |
| | 5 | QUINTUS CORPORATION | 657-940 8-89 | | | | | | | | |
| | 6 | QUINTUS CORPORATION | 657-940 8-89 | WIFE RIHAB J. DAJANI JARIR S. DAJANI | (976-149) 1-9-96 | | | | | | |
| | 7 | QUINTUS CORPORATION | 657-940 8-89 | | | | | | | | |
| | 8 | QUINTUS CORPORATION | 657-940 8-89 | ASNAR, INC. QURRATULAIN MAJID ABDUL MAJID + WIFE | 976-141 1-9-96 808-326 1-25-93 | | | | | | |
| | 9 | QUINTUS CORPORATION | 657-940 8-89 | | | | | | | | |
| | 10 | QUINTUS CORPORATION | 657-940 8-89 | MEINDERT A. NIEMEYER WIFE THEODORA M. NICOLA ANDRAOS N. NICOLA | (976-380) 1-10-96 (976-141) 1-9-96 | | | | | | |
| | 11 | QUINTUS CORPORATION | 657-940 8-89 | WIFE RIHAB J. DAJANI JARIR S. DAJANI | (976-149) 1-9-96 | | | | | | |
| | 12 | QUINTUS CORPORATION | 657-940 8-89 | WIFE THEODORA M. NICOLA ANDRAOS N. NICOLA | (976-141) 1-9-96 | | | | | | |
| | 13 | QUINTUS CORPORATION | 657-940 8-89 | | | | | | | | |
| | 14 | QUINTUS CORPORATION | 657-940 8-89 | MEINDERT A. NIEMEYER | (976-380) 1-10-96 | | | | | | |
| | 15 | QUINTUS CORPORATION | 657-940 8-89 | JANET MARY GRIFFITHS ASNAR, INC. | (1148-541) 2-8-98 976-147 1-9-96 | (1351-793) 12-10-99 | dw. MARIANNE MICHAEL PATRICK CABLE | (1351-795) 12-10-99 | | | |
| | 16 | QUINTUS CORPORATION | 657-940 8-89 | WIFE RIHAB J. DAJANI JARIR S. DAJANI | (976-149) 1-9-96 | | | | | | |
| | 17 | QUINTUS CORPORATION | 657-940 8-89 | | | | | | | | |
| | 18 | QUINTUS CORPORATION | 657-940 8-89 | BEAVER CONSTRUCTION, INC. WIFE THEODORA M. NICOLA ANDRAOS N. NICOLA | (882-741) 5-3-94 (976-141) 1-9-96 | | | | | | |
| | 19 | QUINTUS CORPORATION | 657-940 8-89 | MEINDERT A. NIEMEYER | (976-380) 1-10-96 | | | | | | |
| | 20 | QUINTUS CORPORATION | 657-940 8-89 | WIFE EVELYN D. DELOATCH MICHAEL R. DELOATCH | 909-160 11-1-94 | | | | | | |
| | 21 | QUINTUS CORPORATION | 657-940 8-89 | WIFE TARA L. BEAVER MICHAEL B. BEAVER | 1/2 INT | | | | | | |
| | 22 | QUINTUS CORPORATION | 657-940 8-89 | MEINDERT A. NIEMEYER | (976-380) 1-10-96 | 1/2 INT EDMUND F. LAPHAM, III | 810-729 2-11-93 | WIFE ELIZABETH A. KNOCH DALE L. KNOCH | 839-76 9-16-93 | JW-SANDRA J. RICHARD H. GABBY JR | 1205-246 8-13-98 |
| | 23 | QUINTUS CORPORATION | 657-940 8-89 | WIFE RIHAB J. DAJANI JARIR S. DAJANI | (976-149) 1-9-96 | | | | | | |
| | 24 | QUINTUS CORPORATION | 657-940 8-89 | 1/2 UND INT MICHAEL B. BEAVER | | | | | | | |
| | 25 | QUINTUS CORPORATION | 657-940 8-89 | WIFE TARA L. BEAVER AND ASNAR, INC. | EDMUND F. LAPHAM III 976-147 1-9-96 | 1/2 UND INT | | | | | |

6-25

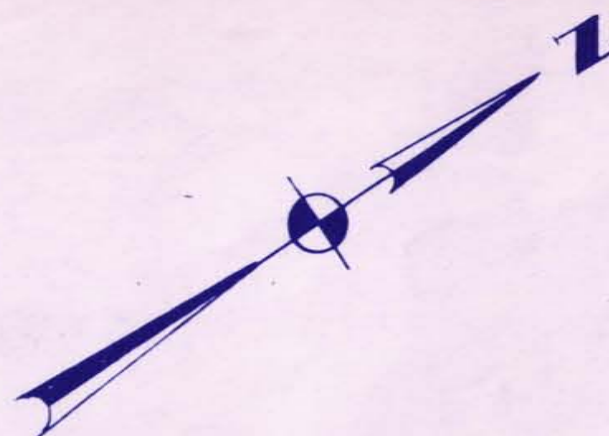

MAP 173

MAP 176

68' DUKE POWER R/W

6-26

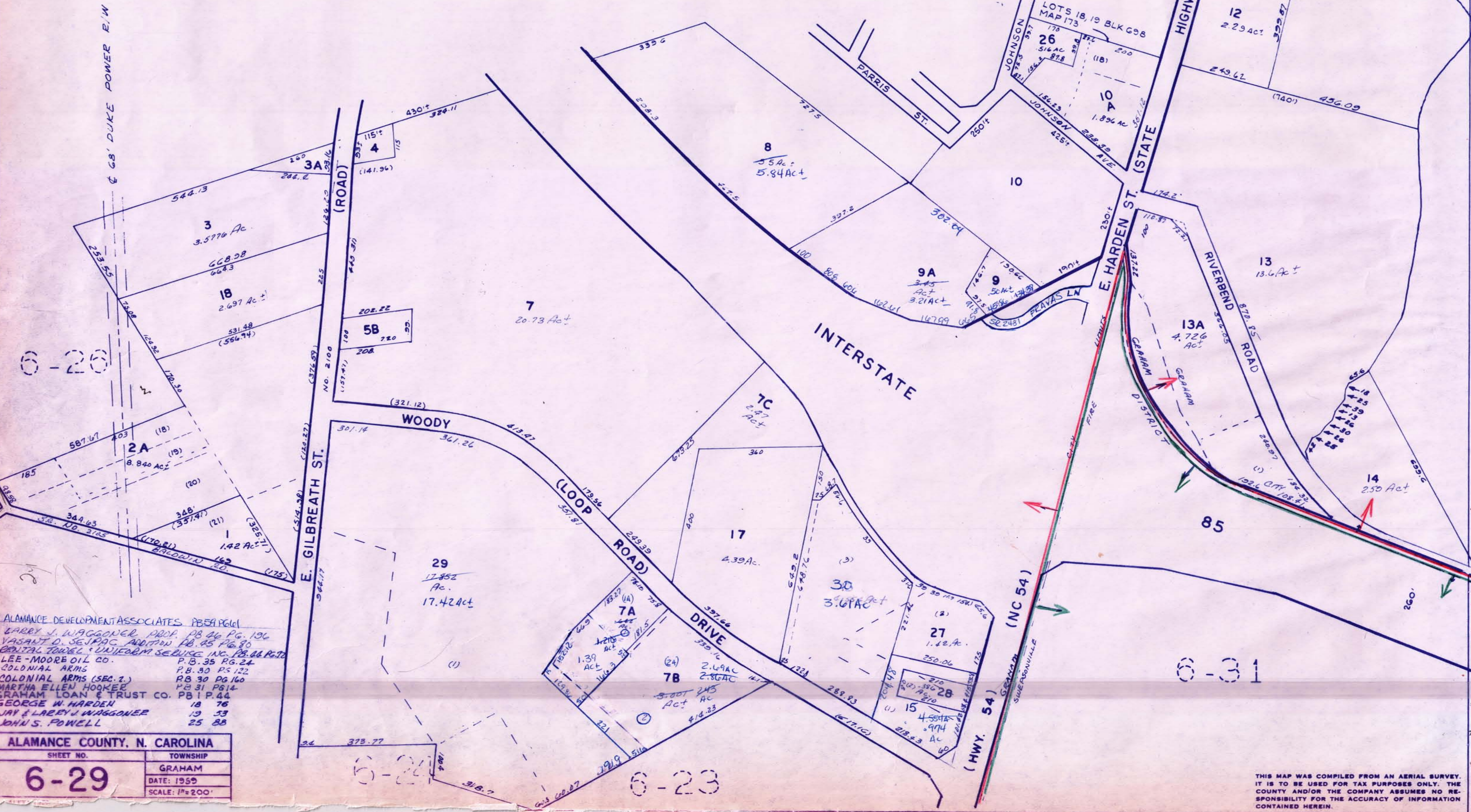

6-31

ALAMANCE DEVELOPMENT ASSOCIATES, P.B. 54, P.G. 101
 LARRY J. WAGGONER, PROP. P.B. 46, P.G. 136
 VASANT D. SEJPAC, ADDENDUM P.B. 85, P.G. 80
 CENTRAL TOWER & UNIFORM SERVICE INC. P.B. 44, P.G. 10
 LEE-MOORE OIL CO. P.B. 35, P.G. 24
 COLONIAL ARMS P.B. 30, P.G. 160
 MARTHA ELLEN HOOKER P.B. 31, P.G. 14
 GRAMAM LOAN & TRUST CO. P.B. 1, P.G. 44
 GEORGE W. HARDEN P.B. 18, P.G. 76
 JAY & LARRY WAGGONER P.B. 19, P.G. 53
 JOHN S. POWELL P.B. 25, P.G. 88

| ALAMANCE COUNTY, N. CAROLINA | |
|------------------------------|----------|
| SHEET NO. | TOWNSHIP |
| 6-29 | GRAMAM |
| DATE: 1959 | |
| SCALE: 1"=200' | |

THIS MAP WAS COMPILED FROM AN AERIAL SURVEY. IT IS TO BE USED FOR TAX PURPOSES ONLY. THE COUNTY AND/OR THE COMPANY ASSUMES NO RESPONSIBILITY FOR THE ACCURACY OF INFORMATION CONTAINED HEREIN.

| BLOCK | LOT | GRANTEE | D. B. & P. DATE | GRANTEE | D. B. & P. DATE | GRANTEE | D. B. & P. DATE | GRANTEE | D. B. & P. DATE | GRANTEE | D. B. & P. DATE |
|-------|-----|--|---------------------|---|---|---|--|-----------------------------------|-------------------------|--|----------------------|
| | 1 | THOMPSON, EARNEST | | LISTED Mrs. D.C. Williams | | SARAH T. Williams | 244-536 1950 | '70 MICHAEL BAUGHN | 493-24 2-28-84 | G. KEITH MACLEAN | 541-885 11-23-87 |
| | 1A | Bland, SARAH | 77-447 1922 | (By WH) GREER RUFFIN Bland JR. + PAUL | 405-580 9-20-74 | RUFFIN Bland, JR. | 411-643 9-2-75 | | | | |
| | 2 | " " 83-31 | " " | " " " | " " | " " (405-580 9-20-74) | 411-643 9-2-75 | (271-497) (5-25-59) | | | |
| | 2A | Bland, RUFFIN JR. & W. | 271-497 5-25-59 | Lessie Bland (271-497) By Entry for 1990 | By Entry for 1990 | PROPERTY MANAGEMENT GROUP, | (730-599) 7-2-91 | (140) 746-289 11-14-91 | 280-286 11-14-91 | WASTE INDUSTRIES, INC. | 991-5500 4-1-94 |
| | 3 | LONG, HENRY | 45-20 1911 | E. B. WRIGHTENBERRY | 578-634 3-31-71 | JERRY OLIVER WRIGHTENBERRY | 515-659 9-2-75 | LLC COLONIAL GRAHAM | 1330-740 9-22-99 | | |
| | 3A | VINCENT, SAMUEL B. & W. | 300-287 5-1-62 | HERBERT R. SWANIER & W. | 334-84 1-24-66 | SAMUEL B. VINCENT & W. | 167 | HERBERT R. SWANIER & W. | 334-84 1-21-66 | AS LONG AS VINCENT DO NOT change TO SWANIER 171 SAMUEL B. VINCENT (Lifetime TR) | |
| | 4 | PHILLIPS, JOHN | 42-240 1902 | MARY P. MITCHELL | 402-635 8-25-73 | Mrs. 74 VAHANAA HASAN | 473-222 6-15-82 | | | | |
| | 5 | ISLEY, PETER | 11-575 4-26-86 | GEO. W. HARDEN + REBECCA | HARDEN 299-217 3-27-62 | | | | | | |
| | 5A | BROWER, William | 187-317 1960 | GEO. + REBECCA HARDEN | 246-353 9-19-56 | | | | | | |
| | 5B | GRAVES, Elmore | 182-8 1949 | ARCHIE Willie STOKES & W. | 303-471 8-15-62 | JAMES C. GRAVES | 383-348 10-19-71 | SCI Systems Inc | 404-512 4-19-83 | | |
| | 6 | HARDEN, GEO. + REBECCA | 138-649 1942 | | | | | | | | |
| | 7 | HARDEN, GEO. + REBECCA | 107-303 1934 | (138-649) (245-353) (299-217) 1942 (9-19-56) (3-27-62) | JAY WAGGONER + LARRY | WAGGONER 380-305 6-15-71 | (380-427) 7-1-71 | LARRY WAGGONER + NANCY W. BREINER | | | By Will 1980 |
| | 7A | BENTAL UNIFORMS SERVICE, INC. + BENTAL TOWEL SERVICE, INC. | 384-827 10-21-71 | | | (385-371) (386-44) (432-80) 1-31-72 (2-11-72) (4-6-78) | ALAMANCE DEVELOPMENT ASSOCIATES (750-903) (12-20-91) | I.T. MANUFACTURING INC. | 1121-724 10-28-97 | | |
| | 7B | FOAM INDUSTRIES INC. | 428-181 9-13-77 | BEACH + BFP INVESTMENTS GEORGE BENTHACH, A.B. BARKSDNE | 485-703 5-18-78 | INTERSTATE VENTURES, INC. | (556-309) 10-12-88 | ALAMANCE DEVELOPMENT ASSOC. | (556-311) 10-12-88 | | 1121-226 10-28-97 |
| | 7C | CARE INNS INC. | 470-512 2-18-82 | | | | | | | | |
| | 8 | HARDEN, GEO. + REBECCA | | FERN J. LEONARD | 315-307 7-31-69 | EMBERS MOTOR LODGE + RESTAURANT | W. PRABHA 1099-439 8-1-97 | VASANT D. SEJPAL | 1099-439 8-1-97 | | |
| | 9 | LEE, B.F. J. (287-96) (4-24-57) | 225-266 1959 | D. G. GRANGER | 287-169 12-12-60 | BURLINGTON ENTERPRISES INC. | 290-180 3-21-61 | G.H. WEBER & WIFE | 331-582 10-18-65 | FERN J. LEONARD | 352-445 3-1-68 |
| | 9A | FERN J. LEONARD | 325-13 9-1-64 | LISTED AS EMBERS MOTOR LODGE + RESTAURANT | | W. PRABHA (1099-439) 8-1-97 | | | | | |
| | 10 | JOHNSON, J.L. DR. | 180-307 1949 | JOSEPH L. JOHNSON, JR. & W. | 1/2 UND INT | MARTHA ELLEN HOOKER | 30E 381 6-11-80 | MARTHA ELLEN HOOKER | 30E 381 6-11-80 | (467-247) (9-16-81) | |
| | 10A | G. TRAVERS WEBB III | 458-655 11-26-80 | (503-408) (8-16-85) | | | | | | | |
| | 11 | JONES, ISAAC W. & W. | 166-618 1947 | (343-433) (GRA. CITY LIMITS 79) (2-23-67) | JUDITH CARDYNN NORRIS WAYNE JONES & W. | (472-136) (5-27-82) | LIFE EST. RESERVED FOR ISAAC W. JONES 83 | (508-983) (1-14-86) | (520-850) (11-21-86) | | |
| | 11A | JONES, SAMUEL W. | 221-207 1953 | ISAAC W. JONES & W. DORIS | 343-433 2-23-67 | | | | | | |

CUT PAGE
ADD TO 11

| BLOCK | LOT | GRANTEE | D.B.&P. DATE | GRANTEE | D.B.&P. DATE | GRANTEE | D.B.&P. DATE | GRANTEE | D.B.&P. DATE | GRANTEE | D.B.&P. DATE |
|-------|-----|--|----------------------|------------------------------------|------------------------------|---------------------------------|-----------------------|----------------------------------|---------------------|---------|--------------|
| | 1 | MICHAEL BAUGHN | 542-667 12-9-87 | PIONEER SAVINGS BANK, INC. | (719-991) TRUSTEES 4-5-91 | DEED PROPERTY MANAGEMENT GROUP | (751-571) 12-23-91 | WASTE INDUSTRIES, INC. | (911-506) 4-1-96 | | |
| | 3A | HERBERT R. SWANIER | 334-84 12-4-86 | FOR SUE Y. WILLARD R. BAILEY | (661-560) 7-21-89 | | | | | | |
| | 7 | SCI SYSTEMS INC. | 493-765 9-24-84 | SCI MANUFACTURING INC. | 449-596 4-24-85 | | | | | | |
| | 7A | BC+D HOLDINGS LLC | 1194-463 7-13-98 | (1230-802) (11-5-98) | | | | | | | |
| | 7B | TFB+G LLC | 1355-931 12-29-97 | (1355-928) (12-29-97) | | | | | | | |
| | 9 | LISTED EMBERS MOTOR LODGE + RESTAURANT | | 1969 VASANTI D. SEIPAL | (1099-439) 8-1-97 | | | | | | |
| | 11 | Mae Jones Isley NORRIS WAYNE JONES, SUSAN JONES SYKES | (546-838) 3-23-88 | ISSUE W. JONES, NORRIS WAYNE JONES | (LIFE EST.) 1989 | W. JUDITH C. NORRIS WAYNE JONES | (LIFE EST.) 1991 | NORRIS W. JONES, MAE JONES ISLEY | | | |

| BLOCK | LOT | GRANTEE | D.B.&P. DATE | GRANTEE | D.B.&P. DATE | GRANTEE | D.B.&P. DATE | GRANTEE | D.B.&P. DATE | GRANTEE | D.B.&P. DATE | |
|--------------------------|-----|---|------------------------|--|-----------------------------------|--|------------------------------|---|--------------------------|---|-------------------------|--------------------------|
| | 12 | ZACKARY, J. Tom | 107-315 | ETA McBANE ZACHARY | 1970 | (G.R.A. CITY LIMITS '79) PRABHA VASANT D. SEOPAL & W | 512-62 4-11-86 | | | | | |
| | 12A | THE Columbia Corp. | 399-711 12-10-73 | ETA M. ZACHARY | 414-860 2-6-76 | (G.R.A. CITY LIMITS '79) TRIVERS WEBB, JIL | 468-584 11-18-81 | | | | | |
| | 13 | CRISSMAN, C.S. DR. | 203-19 8-15-51 | (221-283) G.R.A. CITY LIMITS '79 (11-28-53) | 20 | INT. LIMITED PARTNERSHIP (1350-914) CLINTON S. CRISSMAN FAMILY (1353-337) | 12-8-99 | PAUL S. CRISSMAN (1350-919) MARK A. CRISSMAN (12-15-99) CLINTON S. CRISSMAN (12-8-99) | RELEASABLE TR (1350-919) | (1354-828) (12-15-99) | | |
| | 13A | " " | " " | (") ROYAL SCOTSMAN INNS | 391-339 1973 | GRAHAM MOTOR INN, INC. | CORP. NAME CHANGE 23-6-23 | '75 GREENBRIER MOTEL CORP. | 412-12 8-18-75 | MOTEL CONSULTANTS, INC. | 418-366 7-20-76 | |
| | 14 | PENNINGTON, S.H. | 212-255 1952 | KENNETH CATHCART | 280-659 5-7-60 | C.S. CRISSMAN | 354-327 5-2-68 | (G.R.A. CITY LIMITS '79) | | PARTNERSHIP. CLINTON S. CRISSMAN LIMITED | (1350-914) (12-8-99) | (1353-337) (12-15-99) |
| | 15 | JOSEPHINE G. DIXON | 260-604 1964 | (373-955) JOHN S. POWELL | (456-249, 300, 301+306) 7-9-70 | TRUBY G. PROCTOR, JR. | (500-188) 5-15-85 | | | J.L.I.T. REAL ESTATE HOLDINGS LLC | 1261-998 3-12-99 | |
| OUT OF LOT 2 FOR 83 | 16 | ELIZABETH DIXON CATES | 261-465 4-6-58 | (373-950) JOHN S. POWELL | (450-222) 7-9-70 | | | | | | | |
| | 17 | ALAMANCE CO. N.C. HEALTH CARE DEVELOPMENT | ORD 417-125 5-28-76 | | | | | | | | | |
| OUT OF LOT 2 FOR 83 | 18 | WASTE INDUSTRIES WEST, INC. | 477-144 11-17-82 | PROPERTY MANAGEMENT GROUP | 543-489 12-30-87 | WASTE INDUSTRIES, INC. | 991-500 4-1-90 | | | | | |
| NEW 85 SPLIT FROM | 19 | CAROLINA WEATHERBILT OF NORTH | 492-1199 8-27-84 | QUALITY CONST. CO. | 496-001 12-19-84 | COLONIAL SQUARE PARTNERSHIP | (505-91) 10-4-85 | (519-391) (10-20-86) | | | | |
| | 20 | WEBB & ASSOCIATES | 493-333 9-6-84 | (506-654) 11-15-85 | | | | | | | | |
| | 21 | " " | " " | (506-654) 11-15-85 | | | | | | | | |
| NEW 85 SPLIT FROM 19 | 22 | GARVIE O. CHAMBERS | 494-1040 11-6-84 | QUALITY CONST. CO. | 494-1041 11-6-84 | GARVIE O. CHAMBERS & W | 496-541 1-4-85 | GAR-KAY | 901-652 7-8-94 | | | |
| NEW 85 FROM 19 | 23 | QUALITY CONST. Co. | 496-005 12-19-84 | GEORGE W. BYRD J.C. SCARLATA & | 502-514 7-25-85 | KASCA ASSOCIATES | 502-516 7-25-85 | PHILLIP L. SWINSON & KASCA ASSOCIATES | (519-389) 10-20-86 | (519-393) (10-20-86) | | |
| out 1987 ADDED TO LOT 23 | 24 | QUALITY CONST Co | 495-313 11-27-84 | PHILLIP L. SWINSON | 502-580 7-25-85 | PHILLIP L. SWINSON & KASCA ASSOC. | (519-389) 10-20-86 | | | | | |
| NEW 86 ADDED TO LOT 22 | 25 | GARVIE O. CHAMBERS | 496-541 1-4-85 | | | | | | | | | |
| NEW 86 FROM 19 | 26 | ELBERT TRAVIS BOWEN | 503-135 5-8-85 | | | | | | | | | |
| NEW 87 FROM LOT 15 | 27 | LEE-MOORE OIL Co. | 522-312 12-29-86 | (534-054) 10-6-87 | (532-393) 8-28-87 | | | | | | | |
| NEW 1991 FROM LOT 15 | 28 | WAFFLE HOUSE, INC. | 707-686 11-28-90 | (720-378) 4-9-91 | | | | | | | | |
| NEW 1992 FROM LOT 7A | 29 | NATIONAL SERVICE INDUSTRIES, INC. | (737-384) 8-30-91 | NATIONAL SERVICE INDUSTRIES, INC. | (1034-645) 10-14-96 | G&K SERVICES CO. | (1096-661) 7-24-97 | | | | | |
| NEW 2000 FROM LOT 15 | 30 | JAVENDRA A. PATEL | (1294-227) 5-25-99 | HAREN DRAKUMAR J. PATEL | | | | | | | | |

PART SWEPSONVILLE FIRE DISTRICT (33)
PART GRAHAM CITY LIMITS

6-31

6-40



6-29

13-14

LLOYD P. SAFT (N) PB 35 PG 71
 ROBERT A. MOORE & KENNETH L. COOK PB. 49 PG. 184
 KENNETH L. COOK & WILBERT EUGENE WILSON PB. 49 PG. 88
 RASPBERRY RIDGE SECT 1 (C.R.S. P.BERRY RIDGE RE-NAMED) PB. 45 PG. 94
 SUNSET DRIVE PB. 6 P. 121
 C.A. WHITEMORE 8 - G2
 GRA. CITY LIMITS EXT PB 37-48 (LOT 32) 1988
 GRA. CITY LIMITS EXT PB. 37-172 (LOT 34A) 1989
 GRA. COOP. LIMITS EXT PB. 41 PG. 62

JAMES W. RICH, JR. PB 50 PG 125

| | |
|---|------------------|
| ALAMANCE COUNTY, N. CAROLINA | |
| SHEET NO. | TOWNSHIP |
| 6-30 | GRAHAM |
| | DATE: 1959 |
| | SCALE: 1" = 200' |
| ALEXANDER JOHNSON & ASSOCIATES - DECATUR, GA. | |

6-22

THIS MAP WAS COMPILED FROM AN AERIAL SURVEY. IT IS TO BE USED FOR TAX PURPOSES ONLY. THE COUNTY AND/OR THE COMPANY ASSUMES NO RESPONSIBILITY FOR THE ACCURACY OF INFORMATION CONTAINED HEREIN.

| BLOCK | LOT | GRANTEE | D.B.&P. DATE | GRANTEE | D.B.&P. DATE | GRANTEE | D.B.&P. DATE | GRANTEE | D.B.&P. DATE | GRANTEE | D.B.&P. DATE | |
|-------------------------|-----|--|--------------------|--|------------------------------------|--|--|---|---------------------------------------|--|---|-----------------------|
| | 1 | KENNON W. WHITEMORE | 235-70 1955 | | | | | | | | | |
| | 2 | C.A. WHITEMORE JR. ^{MOREO} | 227-604 1954 | (350-131) 11-28-67 | | | | | | | | |
| | 3 | CHARLES E. WHITEMORE | 227-596 1954 | | | | | | | | | |
| | 4 | GENEVA W. PARKS | 227-594 1954 | | | | | | | | | |
| | 5 | BETSY ANN WHITEMORE | 262-137 1958 | BETSY A. JOHN R. WHITE JR. ^{W.} | 262-137 1958 | 61 ELIZABETH RAY WHITEMORE | 318-39 4-64 | BETSY WHITEMORE | 1320-211 WHITE 9-29-99 | ELIZABETH RAY WHITEMORE | LIFE EST MORE RES | |
| | 6 | JAMES WILLIAM WHITEMORE | 227-602 1954 | | | | | | | | | |
| | 7 | DAVID L. WHITEMORE | 227-588 1954 | | | | | | | | | |
| | 8 | EVANS S. SETZER JR. ^{CASSANDRA} | 227-698 1954 | (323-319) 10-14-64 | | | | | | | | |
| | 9 | C.A. WHITEMORE & ELIZ. B. ^{WHITEMORE} | 262-133 1958 | (262-153) ELIZABETH RAY WHITEMORE | 311-565 8-1-63 | BETSY A. JOHN R. WHITE JR. ^{W.} | 317-471 4-1-64 | (Whitemore) BETSY ANNE WHITE | (317-471) (4-1-64) | 473-920 7-26-82 | | |
| | 10 | GEORGE SETTLE WHITEMORE JR. | 227-586 1954 | BETSY WHITEMORE WHITE | 317-60 2-22-64 | JACQUELINE WHITEMORE KENDALL | (483-549) 7-6-83 | | | | | |
| | 11 | JACQUELINE W. KENDALL | 227-585 1954 | Jacqueline JAMES E. KENDALL ^{W.} | 227-585 1954 | GEORGE SETTLE WHITEMORE SR. | 317-53 9-14-62 | CHARLES M. WHITEMORE GEORGE S. WHITEMORE | (317-53) (9-14-62) | (BY INHL) FOR 98 | | |
| | 12 | L.P. SARTIN | 214-197 1953 | W. PATRICIA MARTIN 1/2 INT KEITH WAYNE DODSON | 1/2 INT WILLIAM TODD DEESE | W. BONNIE FLANIGAN | 1293-907 3-24-99 | | | | | |
| | 13 | P.G. EURY | 104-415 1933 | W. FRANCES K. WILLIAMS EVANS TYLER | 468-690 11-2-81 | FLONNIE B. DEWEY BROWN ^{W.} | 503-361 8-15-85 | | | | | |
| OUT 1969 ADDED TO 14 | 13A | GLENN E. THOMPSON | 292-576 4-20-60 | SARA T. JAMES WORTH RICH ^{W.} | 354-142 5-6-68 | | | | | | | |
| | 13A | JAMES WORTH RICH JR. ^{W. SYLVIA C.} | 404-494 7-27-74 | listed BULLOCK & BASS | 1975 | (428-790) (9-20-77) | | | | | | |
| | 14 | GLENN E. THOMPSON | 223-197 1954 | (249-51) 11-27-56 | SR. W. SARA T. JAMES WORTH RICH | 354-142 5-6-68 | Sylvia C. JAMES W. RICH JR. ^{W.} | 428-790 9-20-77 | W. KIMBERLY NORRIS RICH | 927-351 3-16-95 | W. BETTY B. RICHARDS EARL PITTMAN | 1292-331 5-20-99 |
| | 15 | P.G. EURY | 104-415 1933 | (249-52) 1956 | JEAN T. CRABTREE | 378-232 3-25-71 | JEAN T. DAVIS | 378-232 3-25-71 | 1976 RUBY WRENN HUGHES | 422-469 1-20-97 | SHIRLEY Q. LLOYD LEE TUNDALL ^{W.} | By Will |
| | 15A | E.R. PHILLIPS ^{W.} LELLA M. | 283-376 8-2-60 | L.P. SARTIN ^{W.} LUELLA H. | 290-252 7-16-61 | GLENN E. THOMPSON ^{W.} | 341-132 11-8-60 | SARA T. JAMES WORTH RICH SR. ^{W.} | 356-507 8-14-68 | Sylvia C. JAMES W. RICH JR. ^{W.} | 428-790 9-20-77 | |
| | 15B | LLOYD P. SARTIN ^{W.} | 341-131 11-8-60 | Lloyd P. Sartin (341-131) 11-8-60 | By Entry for 68 | W. PATRICIA MARTIN 1/2 INT KEITH WAYNE DODSON | 1/2 INT WILLIAM TODD DEESE | 1273-907 3-24-99 | | | | |
| | 16 | HARVEY MONTGOMERY | 236-6 1955 | (312-209) 3-20-61 | W. Nancy R. William B. Cooper | 312-207 8-19-63 | | | | | | |
| | 17 | ROBERT L. BEATTY ^{Etal} | 226-306 1954 | (259-312) 11-21-57 | Robert L. Beatty | By Entry for 1990 | (216-306) 1954 | (259-312) 11-21-57 | W. LISA S. DONALD LEE FAUCETTE JR. | (723-279) (5-1-91) | D & N BANK | (822-166) (5-5-93) |

| BLOCK | LOT | GRANTEE | D. B. & P. DATE | GRANTEE | D. B. & P. DATE | GRANTEE | D. B. & P. DATE | GRANTEE | D. B. & P. DATE | GRANTEE | D. B. & P. DATE |
|-------|-----|---------------------|--|---|-----------------------|--|-----------------------------------|--|------------------------------------|---|--------------------------------------|
| | 18 | GARDNER B. BASON | 216-338 1953 | | | | | | | | |
| | 19 | CARL EUGENE HALL | 232-130 1955 | W. CHARLOTTE OSCAR POLICE WILLIAMS | 361-471 3-6-69 | FLORNA KAYE POPE KATHLEEN MARLA KINNEY | 469-869 1-15-82 | 546-266 3-8-88 | W. MICHAEL J. GARY CHRIS TRUITT | 546-270 3-8-88 | → |
| | 20 | P. G. EURY | 104-415 1933 | DAISY CARL EUGENE HALL W. | 328-609 7-2-65 | (331-105) ROBERT A. HALL | 369-173 12-3-69 | (376-163) 11-17-70 | → | DONNA JAMES P. MAJORS W. | 420-100 9-23-70 |
| | 21 | LAWRENCE O. BILEY | 212-130 1962 | BEATRICE DWIGHT L. COOK W. | 402-463 4-26-74 | (402-463) BEATRICE M. COOK | FOR 1978 | Kenneth L. Cook | (93-E-353) By Will for 1994 | | |
| | 22 | H.E. APPLE | 207-155 1952 | W. CORDIE JERARD APPLE RUTH A. ALLEN, IRIS A. BARANELLO, MARGARET A. HERNDON, WILLIAM E. APPLE | | | | | (662-933) 10-87 | JOSEPH JUNIOR LUNDY | 1118-96 10-15-97 |
| | 23 | TEDDY B. BAKER | 239-81 1965 | (288-592) SR. W. BONNIE M. EULIN D. CARTER | 431-355 1-30-78 | (W LYNB B.) WILBERT EUGENE WILSON | 545-261 2-11-48 | | | | |
| | 24 | PARKS W. PERRY | 232-176 1955 | B. TEDDY B. BAKER W. ALICE | 391-469 4-13-70 | W. BONNIE M. EULIN D. CARTER, SR. | 431-355 1-30-78 | | | | |
| | 25 | P. G. EURY | 104-415 1933 | BEATRICE DWIGHT L. COOK W. | 326-380 4-22-65 | KENNETH L. COOK | 391-156 10-19-72 | (391-156) P. 395-518 KENNETH L. COOK W. SANDRA | 5-23-73 | (861-891) 12-21-93 | |
| | 25A | ROBERT A. MOORE | MURIEL 326-360 4-22-65 | | | | | | | | |
| | 26 | P. G. EURY | 104-415 1933 | J. PAUL WILSON W. MARIE | M. 354-326 3-17-69 | (354-326) MARIE M. WILSON | BY ENTIRETY FOR '83 | CALVIN C. QUINN | 496-411 12-31-84 | | |
| | 27 | " " | " | JACK WILLARD McPHERSON | 342-384 2-3-66 | (366-501) WYTHIN L. | MIANN 479-796 2-28-83 | MANDOTA M. CRADDOCK | 558-895 12-15-88 | LAWRENCE C. CRADDOCK PATRICIA A. SOLOMON | By Will (558-895) 93E-39 12-15-88 |
| | 28 | ROBERT SYKES | LISTED S+B Grill 259-325 1958 | BOBS GRILL | 1961 | LEDDIE McPHERSON JACK WILLARD McPHERSON | 303-291 8-21-62 | SISTER MAXINE (303-291) JACK WILLARD McPHERSON | 322-629 9-1-64 | LEDDIE H. McPHERSON JACK W. McPHERSON | (303-291) 3-21-60 1-23-61 |
| | 29 | ROBERT M. BUHLER | 253-326 1957 | PAULINE EUEL C. INGRAM W. | 323-32 11-20-64 | PAULINE INGRAM | BY ENTIRETY FOR '85 | NORTH CAROLINA DEPARTMENT OF TRANSPORTATION | (1300-918) (6-15-99) | | |
| | 30 | ROBERT A. MOORE | 166-250 1947 | (877-700) 4-4-94 | | | | | | | |
| | 31 | DWIGHT L. COOK | 113-402 1936 | (326-380) BEATRICE M. COOK | FOR 1978 | Kenneth L. Cook | (93-E-353) By Will for 1994 | ROBERT A. MOORE | | | |
| | 32 | PARKS W. PERRY | 168-347 1947 | W. ANNIE MAE A. BEN WEBSTER & JAMES H. JOHNSON W. LIONELL W. | | | 448-610 10-9-79 | | | | |
| | 33 | CLETE P. SHARPE SR. | 142-437 1943 | V. SHARPE LASSIE M. SHARPE & RENT | 405-278 9-5-74 | | | | | | |
| | | | | (see over) | | | | | | | |

| BLOCK | LOT | GRANTEE | D. B. & P. DATE | GRANTEE | D. B. & P. DATE | GRANTEE | D. B. & P. DATE | GRANTEE | D. B. & P. DATE | GRANTEE | D. B. & P. DATE |
|-------|-----|---------------------------------------|--------------------|---|-----------------|---|-------------------------|------------------------------------|-----------------|----------------|-----------------|
| | 19 | CALVIN C. QUINN | | BETTY A. LANIER (698-659) 8-31-90 | | CALVIN C. QUINN (698-659) (711-504) 1-14-91 | | | | | |
| | 20 | JAMES P. MAJORS (420-100) | 431-819 2-27-78 | SHELIA ANN B. JAMES P. MAJORS JW. | 460-890 2-13-81 | | | | | | |
| | 27 | (DURHAM) (93E-39) PATRICIA A. SOLOMON | 978-151 JAN 23, 96 | (1273-640) 3-23-99 NORTH CAROLINA DEPARTMENT OF TRANSPORTATION (1305-822) 6-30-99 | | | | | | | |
| | 28 | CATHERINE A. HAYES | 365-592 8-11-69 | CLAUDIA R. ROBERT L. GRAY JW. | 391-22 10-6-72 | ROBERT L. GRAY 10-6-72 | 391-22 407-585 12-20-74 | JW. PATRICIA FLOYD SCOTT KING, JR. | 442-02 2-28-74 | ROBERT L. GRAY | 464-543 5-22-81 |

| BLOCK | LOT | GRANTEE | D.B.&P. DATE | GRANTEE | D.B.&P. DATE | GRANTEE | D.B.&P. DATE | GRANTEE | D.B.&P. DATE | GRANTEE | D.B.&P. DATE |
|-------|-----|-----------------------------|---------------------------------------|---|--|--|---|--|---|---|---|
| | 34 | LIONELL W. ANDREWS | 267-193 1958 | LIONELL W. ANDREWS JAMES H. JOHNSON & W. | 267-193 1958 | JULIA T. MOORE STEVEN D. MOORE & W. | 393-609 7-8-73 | JULIA T. MOORE (521-466) 12-9-86 | | JULIA T. MOORE (529-311) 4-15-87 | (557-532) 10-6-88 |
| | 35 | WEBSTER, A.B. | (119-619) 31 193-85 8-22-50 | (243-263) 8-14-56 | (253-35) 4-5-57 | (295-319) 10-17-61 | 394-19 2-26-73 | (285-541) 5-4-60 | Plantation PROPERTIES, LTD. | (676-288) 2-13-90 | |
| | 35A | A.B. WEBSTER & W. ANNIE | M. 285-541 5-4-60 | | | | | | | | |
| | 35B | JAMES HENRY JOHNSON | & W. ANNIE 295-114 321 | GUENTIN W. HALL & W. | NANCY G. 393-941 2-26-73 | (394-92) (3-8-73) | NANCY G. HALL | FOR 1980 | ROSEMARY C. JAMES G. FOLKS & W. | 503-487 8-19-85 | |
| | 35C | NANCY G. HALL | 411-910 9-16-75 | JAMES GLENN FOLKS | & W. ROSEMARY C. 515-608 7-18-86 | | | | | | |
| | 35D | JAMES H. JOHNSON & W. | LIONELL W. 464-917 6-29-81 | (467-922) (10-29-81) | CHARLOTTE W. MOORE | (511-902) 4-8-86 | | | | | |
| | 35E | RICHARD KEITH MOORE & W. | ROSEMARY HAVAS 469-178 11-18-81 | | | | | | | | |
| | 36 | HUGH L. BOSWELL | 174-94 1948 | (469-177) (11-18-81) | | | | | | | |
| | 36A | MRS. MURIE KNIGHT | 111-625 5-13-36 | MINTER A. ALBRIGHT JR. | (476-534) 320-330 7-17-64 | ROSS T. HERNDON | 389-714 8-7-72 | LIBERTY OIL CO. OF LIBERTY, INC. | 475-703 9-17-82 | (500-942) | 494-490 10-23-84 |
| | 36B | HENRY M. ALBRIGHT & W. | MARY L. 388-44 5-26-72 | NANCY G. HALL | 419-624 9-16-70 | ROSEMARY C. JAMES GLENN FOLKS & W. | 515-608 7-18-86 | | | | |
| | 37 | JESSE LEE CORNELL JR. & W. | KATHRYN 282-583 7-1-60 | RALPH C. PAYNE & W. | LAURA D. 421-489 9-5-75 | REC. 12-1-76 | | | | | |
| | 38 | JESSE LEE CORNELL JR. & W. | 177-279 1950 | (280-532) 5-5-55 | (280-530) 7-11-56 | (?-535) 1951 | 282-583 7-1-60 | Kathryn Tomlinson (1/2) | Brenda K. Cornell, Curtis Cornell, Shirley C. Beverly, Tawni C. Christopher | | |
| | 38A | CORNELL, JESSE L. Sr. | 264-360 1958 | RUTH MAE CORNELL | 1972 | 1968 | JESSE L. CORNELL JR. & W. | KATHRYN 346-823 7-26-73 | Kathryn Tomlinson (1/2) | Brenda K. Cornell, Curtis Cornell, Shirley C. Beverly | |
| | 39 | HAMBLY, F.F. | 177-372 1950 | R. P. McLEOD | 278-529 2-8-60 | RICHARD P. GILBERT & W. | CORA L. 285-518 10-15-60 | MARGT. O. FRED ALLEN GILBERT & W. | 321-134 9-25-64 | | |
| | 40 | JESSE L. CORNELL & W. | KATHRYN 280-534 12-10-59 | Kathryn Tomlinson (1/2) & Brenda K. Cornell | Dot C. Edwards, Rhonda Pruitt, Kelly Coleman, Jesse Lee Cornell III, & Tawny C. Norton (1/2) | (90-E-521) | | | | By INAs for 1992 | |
| | 41 | F.F. HAMBY | 177-372 1950 | (200-255) 1951 | & W. BOBBIE J. BOBBY R. HAMBY SR. | 402-542 9-23-79 | (FRANKIS) - LIFE ESTATE RESERVED FRED F. HAMBY & W. BEATRICE | 1974 | Bobbie J. Hamby | For 1993 | Life Estate Reserved Fred F. Hamby & W. Beatrice |
| | 41A | BOBBY R. HAMBY SR. & W. | BOBBIE JOYCE 402-546 5-2-74 | BOBBIE JOYCE HAMBY | (402-546) BY ENTY FOR 1993 | | | | | | |
| | 41B | BOBBY R. HAMBY JR. | 402-545 5-2-74 | BOBBY R. HAMBY SR. & W. | BOBBIE J. 417-602 3-15-76 | BOBBIE J. HAMBY | (417-602) BY ENTY FOR 1993 | | | | |
| | 42 | WISE HOMES INC. | 284-427 8-26-60 | TERRELL TATE REYNOLDS & W. | HELEN B. 293-51 7-28-61 | ECONOMY FINANCE CORP. | 328-253 6-22-65 | ERIC J. DAVIS | 337-224 5-9-66 | BOBBY GENE DAVIS | 529-093 6-8-87 |
| | 43 | FRANCIS F. HAMBY & BEATRICE | 288-257 1-23-61 | KENNETH LEE ISLEY & W. | NELLIE M. 288-313 7-27-61 | | | | | | |
| | 44 | ROBERT M. MOORE, JR. & W. | PATRICIA H. 481-465 4-27-83 | (502-411) 7-19-85 | | | | | | | |

DELETE OUT #1991
ADDED TO LOT 35

NEW 82
FROM 35

SEE 41B
FOR 75

OUT COMBINED
WITH 6-22-15.43
FOR 1963

NEW 84
FROM LT. 35D

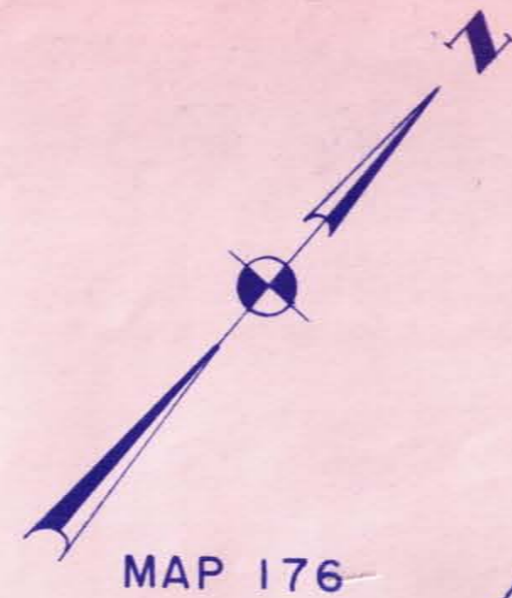

6-39

Plat 15-21
SHOWS ST.

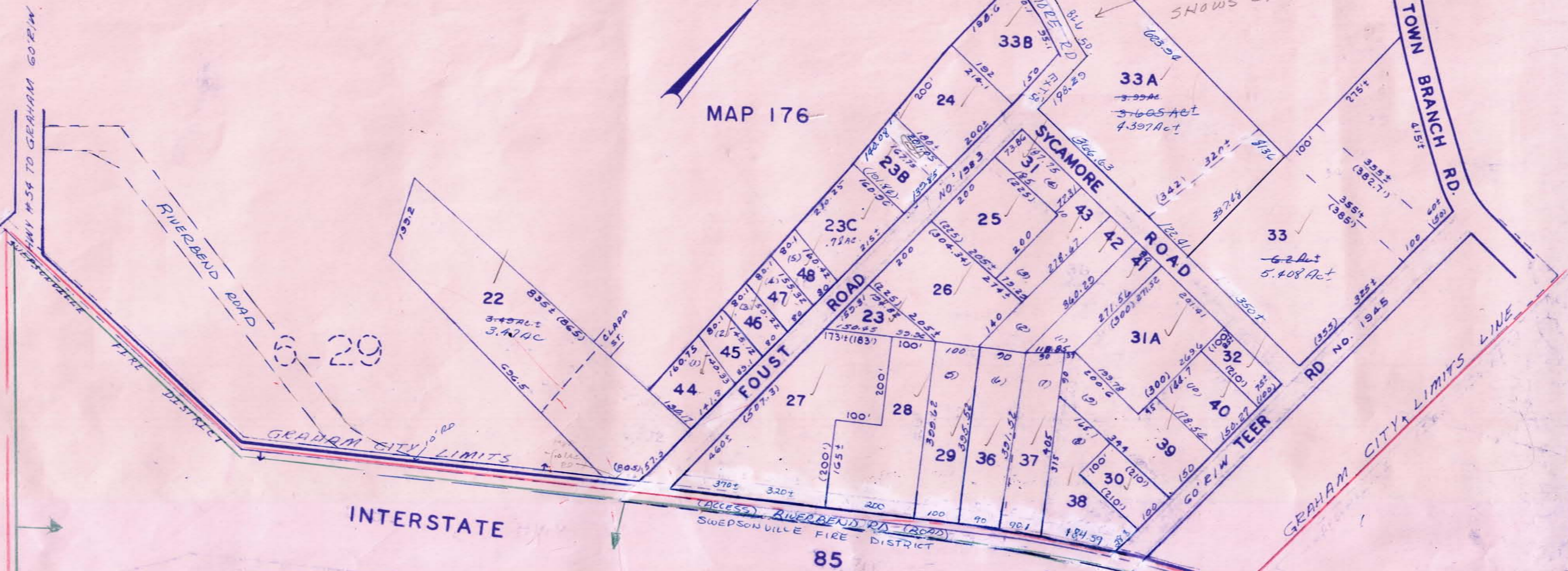

6-29

6-29

6-40

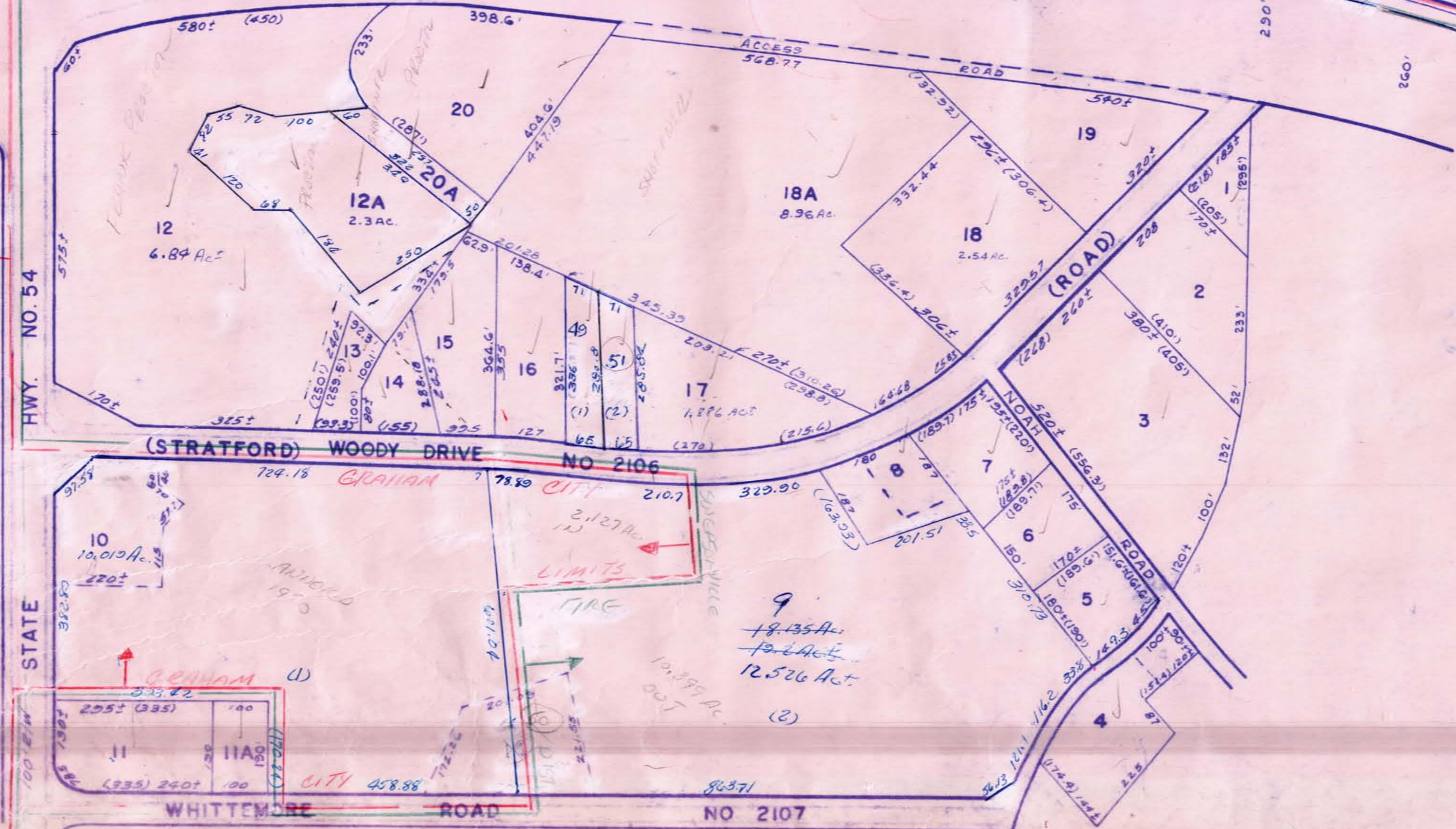

6-23

6-30

WILLIAM T. PATE P.B. 43 P. 171
GRAHAM CO. LIMIT EXT. P.B. 41 P. 160
MARY WOODY SMITH P.B. 40 P. 150
J. M. MOON P.B. 15-21 (LOT 3AA)
THE MEYER COMPANY, INC. P.B. 34 - P. 156
DOYLE M. ROBERSON P.B. 33 P. 150
THE MEYER COMPANY P.B. 32 P. 140
THE MEYER COMPANY P.B. 31 P. 130
ANNIE J. FOUST E.S. 1 P.B. 17 P. 34
ELIZABETH D. CATES, JOSIE G. DIXON & GEORGE W. HARDEN 18

| | |
|------------------------------|----------|
| ALAMANCE COUNTY, N. CAROLINA | |
| SHEET NO. | TOWNSHIP |
| 6-31 | GRAHAM |
| DATE: 1958 | |
| SCALE: 1/2" = 100' | |

THIS MAP WAS COMPILED FROM AN AERIAL SURVEY. IT IS TO BE USED FOR TAX PURPOSES ONLY. THE COUNTY AND/OR THE COMPANY ASSUMES NO RESPONSIBILITY FOR THE ACCURACY OF INFORMATION CONTAINED HEREIN.

| BLOCK | LOT | GRANTEE | D. B. & P. DATE | GRANTEE | D. B. & P. DATE | GRANTEE | D. B. & P. DATE | GRANTEE | D. B. & P. DATE | GRANTEE | D. B. & P. DATE |
|---------------------------------------|-----|----------------------------------|-----------------------------|--|----------------------------------|---|-----------------------------------|----------------------------------|--|----------------------------------|----------------------------|
| | 1 | WALLACE C. DOLLAR | 251-267 1957 | | | | | | | | |
| | 2 | FLOSSIE W. WALL | 216-262 1953 | BRENDA W. FRAZIER STEVEN B. WALL, RANDY C. WALL, TRESSIE W. WALL, JR. | | (672-069) 12-29-89 | W. PATTY M. STEVEN B. WALL | (118-423) 3-25-91 | | | |
| | 3 | J.W. BOWERS | 214-301 1949 | (326-356) 3-15-65 | | | | | | | |
| | 4 | J. LOUIS FOUST | 180-347 1949 | (239-268) 1-5-56 | | | | | | | |
| | 5 | CHAS W. STANBACK w. HELEN | 284-92 8-17-60 | DAVIS WILLARD STANBACK w. PRISCILLA | 406-651 11-21-74 | JAMES V. LONG w. BETTY | 416-107 4-8-76 | RONALD ROBERT BOATMAN | 441-607 2-6-79 | DEBORAH ANN CAYNOR | 514-313 6-12-86 |
| | 6 | EARL WAUMAN w. WETLIE | 246-107 1956 | | | | | | | | |
| | 7 | JAMES K. GRAY | 236-215 1955 | ROBERT LEWIS GRAY | 813-236 8-13-63 | w. JUDY FREDDIE BRAYTON RICE | 400-952 2-4-74 | SANDRA PARK WEBSTER | 470-725 2-26-82 | LISA BYRD, ADM. ESTATE | JUDY 472-273 5-13-82 |
| | 8 | W. FREEMAN SMITH | 194-170 1951 | (252-434) 5-11-57 | | | | | | | |
| | 9 | J.C. WOODY | (108-280) 11-16-34 | 118-549 11-20-37 | (141-180)(193-249) | (141-180)(193-249) J.C. WOODY w. GRACE | 386-945 4-11-72 | (108-280)(118-549) | | GRACE S. WOODY | By ENTIRE 1986 |
| | 10 | H.G. MITCHELL | (166-77) 223-317 1964 | J.C. WOODY w. GRACE | 307-558 2-14-63 | 86E-630 MARY WOODY SMITH | By Will 1987 | DEVELOPMENT, INC T-GROUP LAND | 670-711 7-16-59 | | |
| | 11 | CHARLES E. WHITEMORE | | AND J.W. WHITEMORE | 200-205 1961 | B + C GREGORY | | | | | |
| | 11A | C.E. WHITEMORE w. MARION | 200-205 1961 | (322-169) 10-7-64 | | | | | | | |
| M72 SEE NEW LOT ON 6-29-15 | 12 | JOSEPHINE G. DIXON | 260-604 1964 | (373-955) 7-9-70 | FRANK E. PROCTOR | (545-044) 2-4-88 | (LEASEMENT) 555-964 10-5-88 | | | | |
| | 12A | S. WENDELL ISLEY | 260-606 1964 | (422-659) 4-18-76 | (456-200) 1980 | FRANK E. PROCTOR | (545-042) 2-4-88 | | | | |
| OUT 172 SEE MAP 6-29-15 | 12B | ELIZABETH DIXON CATES | 261-465 4-15-58 | (373-950) 7-9-70 | | | | | | | |
| OUT 172 ADDED TO MAP 6-29-77 | 12C | GEORGE W. HARDEN w. REBECCA | 373-948 7-9-70 | WAGGONER 380-305 JAY WAGGONER & LARRY J. | 6-15-77 | | | | | | |
| | 13 | MISS JESSIE HARRIS | 193-137 1950 | EUGENE H. HARRIS | By Will | VALERIA NANNIE HARRIS | 299-460 4-2-62 | HILDA G. BOBBY GENE HARRIS w. | 326-523 4-30-65 | FRANK E. PROCTOR | 545-040 2-4-88 |
| | 14 | VALERIA N. HARRIS | 117-272 1953 | (327-500) 5-28-65 | HARRIS w. HILDA T. BOBBY GENE | 361-479 3-8-69 | FRANK E. PROCTOR | 545-040 2-4-88 | | | |
| | 15 | BOBBY GENE HARRIS w. HILDA G. | 243-102 1954 | (327-501) 5-28-65 | FRANK E. PROCTOR | (545-040) 2-4-88 | | | | | |
| | 16 | J.C. WOODY | 144-625 1943 | 86E-630 MARY WOODY SMITH | By Will 1987 | | | | | | |
| | 17 | ROLAND HAYES WOODY | 205-374 1952 | LIFETIME MRS. J.A. WOODY | | MILDRED ROLAND HAYES WOODY w. | 205-374 1952 | (360-584) 2-69 | JERRY S. MURRAY (519-281) ANNE M. FLYTHE (10-76-84) | MILDRED S. ROLAND H. WOODY w. | LIFE EST. 1987 |

| BLOCK | LOT | GRANTEE | D. B. & P. DATE | GRANTEE | D. B. & P. DATE | GRANTEE | D. B. & P. DATE | GRANTEE | D. B. & P. DATE | GRANTEE | D. B. & P. DATE |
|-------|-----|----------------------|----------------------------|---------------------------------------|--|---|-------------------------|---------------------|-------------------|---------|-----------------|
| 5 | | Deborah Caynor Isley | 514-313 6-17-82 | E HUS. JEFFREY B. Deborah C. Isley | 681-357 3-30-90 | W. LIMBERRY P. SAMUEL TUDEN GARDNER, JR. | 768-671 4-20-92 | | | | |
| 7 | | RICHARD GRANT NEAL | 487-782 11-18-83 | (487-784) (11-18-83) | | | | | | | |
| 9 | | MARY WOODY SMITH | SCE-630 By Will 1987 | (670-708) (12-14-89) | | | | | | | |
| 17 | | MICHAEL S. WOODY | LIFE EST 1988 | (654-111) (7-13-89) | JANE H. SHOFFNER LUTHER R. SHOFFNER | (654-113) (7-13-89) | (760-533) (12-19-91) | LUTHER SHOFFNER LLC | 863-479 1-3-99 | | |

| BLOCK | LOT | GRANTEE | D.B.&P. DATE | GRANTEE | D.B.&P. DATE | GRANTEE | D.B.&P. DATE | GRANTEE | D.B.&P. DATE | GRANTEE | D.B.&P. DATE |
|-------|-----|-----------------------------|-------------------------|--------------------|-------------------------------------|--------------------------------------|---|-------------------|---------------------|---------|-----------------|
| | 18 | W.H. QUACKENBUSH | 117-346 1937 | NANCY Q SCARLETT | 544-156 1-15-88 | W. H. Quackenbush | (LIFE EST. reserved) | Nancy Q. Scarlett | 544-156 for 1990 | | |
| | 18A | LUTHER B. SHOFFNER JR. | JUNE 345-388 5-26-67 | LUTHER B. SHOFFNER | JUNE H. SHOFFNER 384-867 1-11-72 | LUTHER SHOFFNER FAMILY LLC (863-479) | LEASEMENT 1250-588 555-964 (12-19-91) 10-5-88 | | | | |
| | 19 | PAULA V. TERRY L. SMITH JR. | 503-129 8-26-83 | | | | | | | | |
| | | (SEE NEXT PG.) | | | | | | | | | |

RENUMBERED NEW 86 FROM 1987 (SEE 50)

| BLOCK | LOT | GRANTEE | D.B.&P. DATE | GRANTEE | D.B.&P. DATE | GRANTEE | D.B.&P. DATE | GRANTEE | D.B.&P. DATE | GRANTEE | D.B.&P. DATE |
|--|-----|------------------------------|---------------------|---------------------------------------|---------------------|---|---------------------|-------------------------------|---------------------|---|---------------------|
| | 19 | C. J. Faust | | MARY Lee Faust | for 826 | FRANK E. PROCTOR | 559-584 12-30-88 | | | | |
| | 20 | Carl M. Crabtree | 226-319 1954 | FRANK PROCTOR | 546-793 3-22-88 | | | | | | |
| | 20A | Timothy Cates | 268-520 12-24-55 | Elizabeth S. Cates | | Timothy Cates | 268-520 12-24-55 | Luther R. Shoffner & June | 376-890 1-6-71 | Luther R. Shoffner | 384-867 1-11-72 |
| OUT 1968 added 5/22 | 21 | Manly Patterson | 228-448 1954 | W.F. Faust | | Annie J. Faust | 343-639 11-8-66 | C. S. Crissman & W. Davis | 353-457 1-20-67 | | |
| | 22 | William F. Faust & Annie J. | 282-177 5-31-60 | Annie J. Faust | 282-177 5-31-60 | C. S. Crissman & W. Davis | 353-450 1-20-61 | | | CLINTON S. CRISSMAN PARTNERSHIP LIMITED | 1350-914 12-8-99 |
| | 23 | Manly Patterson | 228-448 1954 | W.F. Faust | | Annie J. Faust | 343-639 11-8-66 | | | | |
| OST 1992 address to 23B | 23A | Annie J. Faust | 343-639 11-8-66 | Douglas M. Robinson & W. | 365-127 7-24-69 | ALAMANCE DEVELOPMENT LLC | 365-127 7-24-69 | ROBIN E. HINTON | 724-903 5-15-91 | RAYMOND G. KEYS, JR. | 724-903 5-15-91 |
| | 23B | Carol H. Martin | 345-214 4-6-67 | CARRY J. WAGGONER | 466-352 11-2-89 | ROBIN E. HINTON & RAYMOND G. KEYS, JR. | 466-352 11-2-89 | | | | |
| 5 lots split out 1985 SEE 44-48 | 23C | Douglas M. Robinson & W. | 365-127 7-24-69 | | | | | | | | |
| | 24 | C. L. Rose | 242-274 4-24-55 | E. S. Lowe & W. Salmon H. | 313-246 7-27-63 | James W. Kennedy & W. | 326-74 3-29-65 | Robert Gray & W. Claudia | 389-471 7-27-72 | Claudia R. Gray | 389-471 7-27-72 |
| | 25 | Cleveland M. Watson | 281-511 1955 | PETER C. CANOVAI, SR. & Carl | 448-680 10-10-79 | PETER C. CANOVAI, JR. | 460-456 2-2-81 | | | | |
| | 26 | Manly Patterson | 228-448 1954 | Peter C. Canovai & W. | 324-548 1-29-65 | | | | | | |
| | 27 | A. G. Tuttle Jr. | 222-590 1954 | THELMA MARIE CUTLER | 442-327 3-7-79 | RICHARD L. ELLER | 921-261 1-30-95 | | | | |
| | 28 | Preston B. Stackhouse | 229-335 1954 | PRESTON B. STACKHOUSE AND VONADORA B. | | (LIVING TRUST) AND VONADORA B. STACKHOUSE, TRUSTEES | 1001-298 5-15-96 | | | | |
| | 29 | John H. Cox | 228-518 1954 | John H. Cox & Betsy Cox | By Inly 1975 | BETSY J. COX & W. PRIMA L. | 421-913 12-6-76 | GORDON R. McVEY & W. | 439-581 11-10-78 | MEVEY COMPANY, INC | 456-126 7-1-80 |
| | 30 | Erwin R. Eggleston & W. | 276-416 11-3-59 | BOBBY E. CRUSE | 500-818 6-4-85 | ROY HAROLD MABE, JR. | 548-587 4-29-87 | | | | |
| | 31 | Manly Patterson | 228-448 1954 | W.F. Faust | | Annie J. Faust | 343-639 11-8-66 | Gordon R. McVey & W. | 365-189 7-24-69 | MEVEY COMPANY, INC | 456-126 7-1-80 |
| | 31A | John A. Boland & W. June | 325-244 2-9-65 | Wesley McDonald Westbrook & W. | 337-94 5-31-66 | Eddie Wayne Rascoe & W. | 394-154 3-15-73 | GORDON KENNETH WEEKS | 478-47 12-17-82 | | |
| | 32 | Howard E. Pape | 209-362 1952 | William S. Welcher & W. Susie H. | 395-495 5-18-73 | Thomas J. Cook & W. Mary B. | 404-906 8-14-74 | | | | |
| | 33 | Daniel V. Johnson | 207-240 1952 | Jr. Greenway Baptist Ch. | 352-629 3-21-68 | | | | | | |
| | 33A | J. M. Moon | 309-245 4-13-63 | LURLENE M. MOON | 446-130 7-18-79 | CAROLYN MOON SHARPE | 556-573 10-18-88 | W. BOBBIE WALL P. | 561-219 2-1-89 | | 724-044 5-14-91 |
| | 33B | John W. Sharpe & W. Carol M. | 313-344 9-26-63 | THOMAS F. MCCANN & W. | 491-395 6-29-84 | JAMES E. BAILEY | 955-905 7-15-95 | | | | |
| | 34 | Howard E. Pape | 223-143 1954 | Jr. Greenway Baptist Ch. | 311-161 7-8-63 | | | | | | |
| | 335 | Manly Patterson | 228-448 1954 | W.F. Faust | | Jr. Greenway Baptist Ch. | 307-174 1-8-63 | | | | |
| NEW 510-31 LOTS 36-43 PLATS 25-30 OUT OF LOTS 29-31 | 36 | THE McVEY COMPANY, INC | 456-126 7-1-80 | W. HELEN & D. TITZWORTH | 456-518 9-5-80 | DAN W. TINGLE & W. DEBORAH L. | 464-338 6-5-81 | HENRY EUGENE GOLLEY | 733-504 7-29-91 | | |
| | 37 | " | " | " | " | RUDOLPH John Machacek & W. MARLYS A. | 463-658 5-14-81 | ANGELLO C. ENOCH | 789-814 9-12-91 | | 790-441 9-25-92 |
| | 38 | " | " | " | " | VILA M. JONES | 463-649 5-14-81 | | | | |
| | 39 | " | " | " | " | G. MARVIN HOLT, JR. & W. ELISA ANN | 464-483 6-11-81 | | | | |
| | 40 | " | " | " | " | G. MARVIN HOLT, JR. & W. MARY A. | 456-737 7-18-80 | | | | |
| | 41 | " | " | " | " | WILLIAM R. TEAGUE & W. THERESA S. | 461-504 3-13-81 | GEORGE U. BAILEY & W. KATHRYN | 488-218 12-5-83 | CHRISTOPHER W. FRETWELL | 561-781 2-12-89 |
| | 42 | " | " | " | " | G. MARVIN HOLT, JR. & W. LINDA SELF | 463-555 5-13-81 | | | | |
| | 43 | " | " | " | " | G. MARVIN HOLT, JR. & W. MARIA A. | 465-688 7-31-81 | SIMONIA ALIDA LORENZ | 487-668 11-16-83 | ROBERT K. LAWTON'S LI | 671-044 11-15-87 |

NEW 510-31
LOTS 36-43
PLATS 25-30
OUT OF LOTS 29-31

105

| BLOCK | LOT | GRANTEE | D. B. & P. DATE | GRANTEE | D. B. & P. DATE | GRANTEE | D. B. & P. DATE | GRANTEE | D. B. & P. DATE | GRANTEE | D. B. & P. DATE |
|-------|-----------------------|--|-----------------------|--|----------------------|--|---------------------|--|--------------------|--|-----------------|
| | 20A | FRANK E. PROCTOR | 555-961 10-5-88 | | | | | | | | |
| | (1353337) 12-15-99 | | | | | | | | | | |
| | 23B | H.W. JANET CHRISTINE MELVIN JOHN MICHAEL MELVIN | 921-507 1-31-95 | JOHN MICHAEL MELVIN | 1356-208 12-30-99 | | | | | | |
| | 24 | WIFE MARILYN LYNN SLIVINSKI JOHN FRANCIS SLIVINSKI, JR. | (1025-8) (8-28-96) | | | | | | | | |
| | 29 | HELEN JUDITH TITSMORTH f.w. | 456-512 9-5-80 | SANDRA W. LAW | 460-82 1-16-81 | SANDRA W. Anderson | 460-82 Feb 86 | Sandra W. Far Kas | 460-82 Apr 1991 | CYNTHIA DARLENE BYRD 739-544 ELLEN BLACK WEATHERS 9-18-91 | |
| | 31 | G. MARVIN HOLT, JR. | 456-258 9-5-80 | COLLETA T. SMITH ROBERT M. SMITH f.w. | 477-898 12-13-82 | f.w. LINDA F. DONALD E. DALTON | 479-90 2-1-83 | f.w. TERESA T. MICHAEL THOMAS LANGONE | 770-722 5-1-92 | | |
| | 43 | THE SECRETARY OF HOUSING AND URBAN DEVELOPMENT | 812-808 2-26-93 | WIFE MARY M. BUSH JAMES E. BUSH | 846-692 9-28-93 | WIFE LINDA S. BISTLINE DONALD D. BISTLINE | 962-995 10-27-95 | L.W. ROSE B. KERRY L. KAUCHER | 1316-262 8-3-99 | | |

1985
new Plat
29-30
out lot 230

| BLOCK | LOT | GRANTEE | D.B.&P. DATE | GRANTEE | D.B.&P. DATE | GRANTEE | D.B.&P. DATE | GRANTEE | D.B.&P. DATE | GRANTEE | D.B.&P. DATE | |
|-------|-----|----------------------------------|--------------------|--------------------------------------|-------------------------|---|------------------------|-------------------------------------|----------------------|--|-----------------------------------|---------------------|
| | 44 | EW MILDRED DOYLE M. ROBERSON | 365-127 7-24-69 | EW ANNA M. RALPH H. DOGGETT | 528-842 6-2-87 | +W. BETTY W. JERRY W. HOLYFIELD | 917-954 1-3-95 | | | | | |
| | 45 | " " " | " | EW CINDY A. JOHNNY RAY LAMOREAUX | 515-658 7-21-86 | FINANCE COMPANY INC FORD CONSUMER | (755-149) (1-29-92) | W. MARIA B. RALPH RANDOLPH CANUP | (764-536) 3-25-92 | 1/2 INT + 1/2 INT DONNA L MORRIS AITOR H. CANUP | (801-517) (12-4-92) | |
| | 46 | " " " | " | EW LINDA C. HASSEL L. STUTTS JR. | 498-035 3-5-85 | TERESA B. MULLIS GENE T. MULLIS | 501-219 6-17-85 | W. TERESA B. TERRELL GENE MULLIS | 501-219 6-17-85 | (525-464) (3-17-87) | EW ELAINE B. DERRICK D GOODMAN | 1179-806 5-21-88 |
| | 47 | " " " | " | EW LINDA C. HASSELL L. STUTTS JR. | 470-533 5-25-84 | EW ANN F. JAMES DWIGHT TEAGUE | 491-1041 2-28-85 | W. SHERI S. MARK MEADORS HALL | (647-621) 5-16-89 | | | |
| | 48 | " " " | " | | | | | | | | | |
| | 49 | MCVEY CO, THE | 503-182 8-9-85 | EW MELANIE A. JOHN D. GRANDSTAFF | 542-492 12-4-87 | WIFE ABIGAIL S. HIERS JOHN D. GRANDSTAFF | 807-970 1-21-93 | MARK H. HIERS | 818-265 | | | |
| | 50 | PAULA V. TERRY L. SMITH EW | 503-729 8-26-85 | EW W. FREEMAN TERRY WOODY SMITH | (676-708) (12-14-87) | | | | | | | |
| | 51 | KAREN E. DOUGLAS S. KNIGHT EW | 533-599 9-25-87 | JODY BRENT CHILDRESS | 913-638 12-2-94 | | | | | | | |

AT 1990
PAID BACK
LATE WAS PAID IN EXCESS
TO LOT 9

NEW 1984
FORM LT 49

ALL INSIDE GRAHAM CITY (11)

6-35

6-35

MAP 179

MAP 177

6-39

6-39

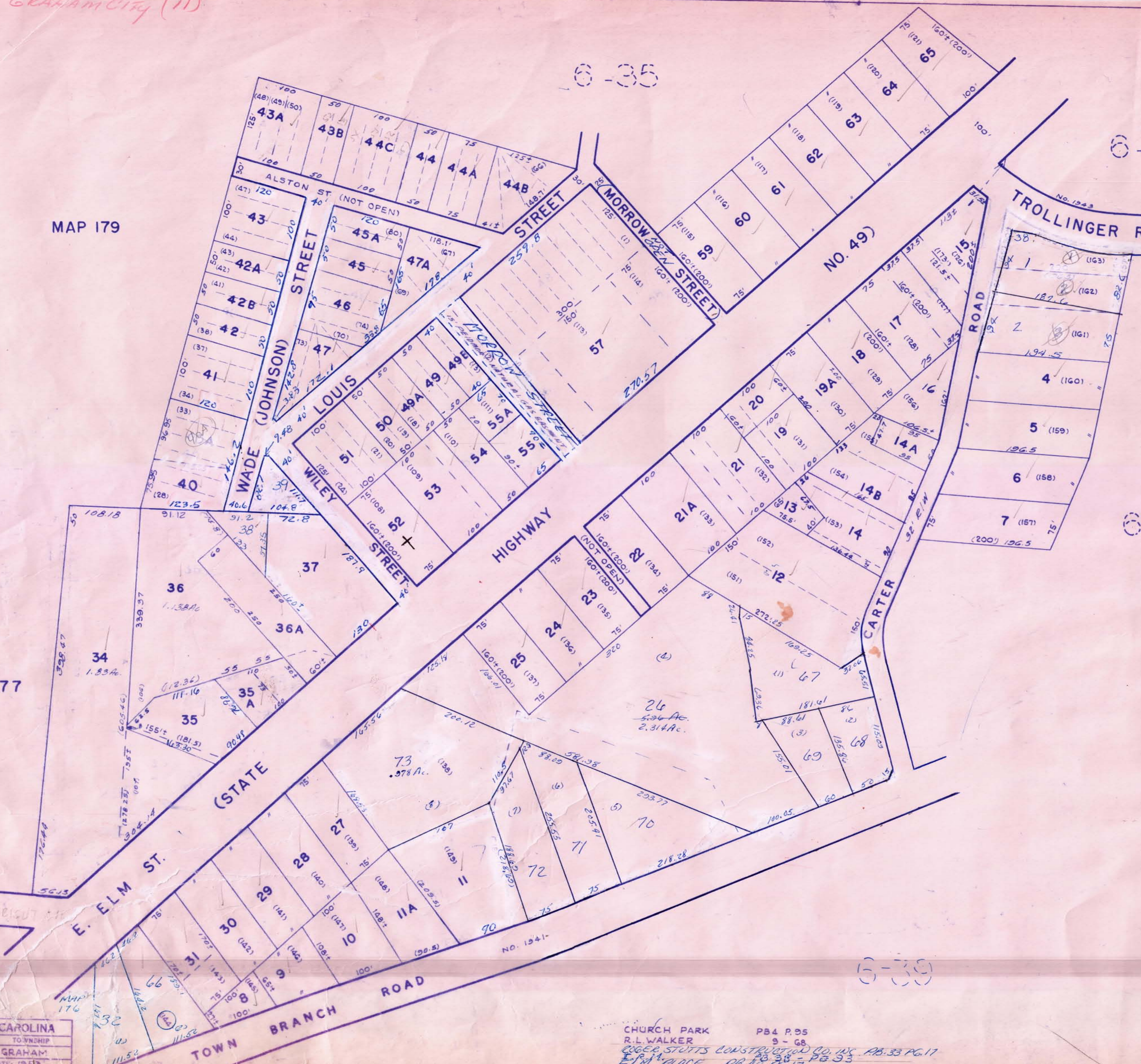

| | |
|------------------------------|----------|
| ALAMANCE COUNTY, N. CAROLINA | |
| SHEET NO. | TOWNSHIP |
| GRAHAM | |
| DATE: 1955 | |
| SCALE: 1" = 30' | |

6-32

CHURCH PARK PB4 P.95
 R.L. WALKER 9-68
 ROGER STUTTS CONSTRUCTION CO., INC. PB.33 PG.17
 ELM PLACE PB.40 PG.17

THIS MAP WAS COMPILED FROM AN AERIAL SURVEY. IT IS TO BE USED FOR TAX PURPOSES ONLY. THE COUNTY AND/OR THE COMPANY ASSUMES NO RESPONSIBILITY FOR THE ACCURACY OF INFORMATION CONTAINED HEREIN.

| BLOCK | LOT | GRANTEE | D.B.&P. DATE | GRANTEE | D.B.&P. DATE | GRANTEE | D.B.&P. DATE | GRANTEE | D.B.&P. DATE | GRANTEE | D.B.&P. DATE |
|-------|-----|---|---------------------|--|---------------------------------------|---|--|--|------------------------------------|-------------------------------------|---------------------|
| | 1 | A. R. Russell | 154-527 1946 | MAGGIE RUSSELL | BY WILL FOR 82 | G. KEITH MACLEAN & W. VICKY M. | 559-472 12-29-88 | PREFERRED SAVINGS BANK, INC. | (738-136) 6-14-91 | | |
| | 2 | " " | | " " | " " | " " | 559-475 12-29-88 | GOLEY KEITH WEBSTER | (659-324) 8-14-89 | PREFERRED SAVINGS BANK, INC. | |
| | 3 | W. J. Nickes W. S. Vestal H. Hughes | 35-473 1968 | A. R. Russell | | MAGGIE RUSSELL | BY WILL FOR 82 | | | | |
| | 4 | Willie C. Reaves | 262-117 1958 | | | | | | | | |
| | 5 | Thomas M. Duck | 39-39 7-20-09 | ARTHUR THOMAS BRAILEY & W. E. FINEL (1/2 INT. EACH) (1/2 INT.) ALICE MAE BRAILEY CHAMBERS & N. GEORGE W. CHAMBERS | | | 527-109 4-23-87 | ALICE MAE BRAILEY CHAMBERS | (527-109) 4-23-87 | | |
| | 6 | J. Stephen Euliss & W. | 394-45 3-5-73 | E. GARLAND G. BURGESS, INC. BASON REALTY, INC. | (478-151) (12-23-82) | W. SHARON R. DAVID GANT, JR. | 481-682 5-6-83 | | | | |
| | 7 | " " " " | " " | W. J. Euliss & W. Rachel | 394-922 4-23 | BACHEL EULISS | (394-922) FOR 82 4-7-83 | GARLAND G. BURGESS, INC. BASON REALTY, INC. | 478-153 12-23-82 | GRETCHEL D. CONNIE L. CURRY & W. | 482-245 5-27-83 |
| | 8 | Hallie Long | 11-44 1920 | R. H. Sellers & W. Marian | 281-614 6-7-60 | M. A. RHYNE & LARRY L. TERRELL | 448-409 6-7-79 | W. EMMA T. BOBBY L. VAN HOOK | 452-827 4-4-80 | | |
| | 9 | | | Unidentified | | PERCY N. McADOO | 413-130 3-21-74 | Percy N. McAdoo | 90-E-627 for 1992 | | |
| | 10 | Percy McAdoo | 159-4 1946 | James C. Ritchie & W. Snob | 312-306 8-23-63 | Percy N. McAdoo & W. Nellie | 315-417 12-18-63 | Percy N. McAdoo & W. Nellie | 90-E-627 for 1992 | | |
| | 11 | Wilbur Miller | 105-380 1933 | James C. Oliver & W. Doxxa | 392-838 1-5-73 | WIFE REGINA ELAINE WINSTON ANTHONY D. WINSTON, SR. | (917-645) (12-30-94) | (917-647) (12-30-94) | | | |
| | 11A | Fred A. Compton & W. Hauvke | 332-592 12-18-65 | COMPTON PROPERTIES | 459-711 FOR '81 | | | | | | |
| | 12 | Paul & Wilmer Poole | 243-79 1956 | Paul Poole & W. Wilma | 243-79 1956 | (654-797) (7-20-89) | | | | | |
| | 13 | Albert Hartzler | 199-182 1951 | A. R. Poole & W. Mary | 295-403 10-31-61 | MILDRED T. JOHN H. WALKER & W. | 416-868 5-21-76 | (5317) 465-875 7-10-81 | | | |
| | 14 | John W. Carter | 82-333 1925 | J. Stone Euliss & W. Ann | (MERITTS DEED) 399-523 10-19-73 | DOROTHY S. J. L. SIZEMORE, JR. & W. | 441-112 12-7-77 | REC 1-17-78 465-397 5-19-81 | BASON REALTY, INCORPORATED | 465-400 2-23-81 | |
| | 14A | John Carter | 264-507 9-23-58 | Chavis Russell | 281-160 5-20-60 | General Carter | 332-187 9-12-65 | John Carter | 350-456 10-11-67 | | |
| | 14B | MARY LOU EDWARD HUNTER & W. | 466-349 8-28-81 | MARY LOU HUNTER | 466-349 8-28-81 | (533-260) 9-18-87 | | | | | |
| | 15 | Charles Trollinger | 10-106 1940 | | (276-165) 10-23-59 | (395-924) (5-22-73) | BY WILL 1987 AVERY N. TROLLINGER | | | | |
| | 16 | Avira J. Fields | By will 10-107 | Lillie J. Holmes Charles Trollinger & | By WH 1974 | C. BRUCE TURNEY | 480-807 12-29-83 | ALAMANCE COUNTY, INC. HABITAT FOR HUMANITY OF | 558-282 12-1-88 | LIGK EILEEN HIMS | 804-632 12-23-92 |
| | 17 | Lillie J. Holmes | 120-273 5-8-34 | PAUL MICHAEL MAYSE | (395-708) 5-4-73 | (444-732) 6-4-79 | PAUL MICHAEL MAYSE & ADELAIDA M. DESMOND | (444-732) 6-4-79 | 445-194 6-26-79 | LILLIAN H. JAMES W. MURKOW & W. | 450-238 12-14-79 |
| | 18 | Lillie J. Holmes | 295-592 11-5-61 | PAUL MICHAEL MAYSE | 444-732 6-4-79 | PAUL MICHAEL MAYSE & ADELAIDA M. DESMOND | (444-732) 6-4-79 | 445-194 6-26-79 | LILLIAN H. JAMES W. MURKOW & W. | 450-238 12-14-79 | |

| BLOCK | LOT | GRANTEE | D. B. & P. DATE | GRANTEE | D. B. & P. DATE | GRANTEE | D. B. & P. DATE | GRANTEE | D. B. & P. DATE |
|-------|--------------------------|--|---------------------|--|----------------------------|---------|-----------------|---------|-----------------|
| | 1 | ANITA MARIE ROBINSON | 810-707 2-11-93 | Anita Marie Baldwin | 810-709 For 1995 | | | | |
| | (728-142) (6-14-91) 2 | DWAYNE K. CHAMBERS | 238-945 9-12-91 | | | | | | |
| | 5 | + HUSBAND GEORGE W. CHAMBERS (553-574) ALICE MAE BRAILEY CHAMBERS (8-17-88) | | | | | | | |
| | 14 | (466-268) + w. LINDA S. JAMES M. SHANKS JR (2-23-81) | 467-668 10-23-81 | | | | | | |
| | 17 | JOYCE HOLMES MURROW (Lillian H. Morrow & Joyce Holmes Murrow are one in the same) | 451-591 11-20-79 | JAMES W. Lillian H. Morrow plus JOYCE | 450-238 for 12-14-79 83 | | | | |
| | 18 | JOYCE HOLMES MURROW | 451-591 11-20-79 | JAMES W. Lillian H. Morrow plus JOYCE | 450-238 for 12-14-79 83 | | | | |

| BLOCK | LOT | GRANTEE | D.B.&P. DATE | GRANTEE | D.B.&P. DATE | GRANTEE | D.B.&P. DATE | GRANTEE | D.B.&P. DATE | GRANTEE | D.B.&P. DATE |
|--|-----|---|--------------------------------------|---|---|--|--|-------------------------------------|--------------------------|---|--------------------------------------|
| | 19 | ALLEN WARREN & W. FLETA | 238-159 1955 | (370-415) DOW M. SPAULDING | (462-548) 3-20-80 | | | | | | |
| | 19A | KARLE W. DOW M. SPAULDING & W. | 452-546 3-20-80 | DOW M. SPAULDING | 1191-335 7-1-98 | | | | | | |
| | 20 | MARTHA GRAY | 60-74 1912 | SARAH GRAY | By Will (295-591) 11-5-61 | FLETA ALLEN WARREN & W. | By Will 1973 | | | | |
| | 21 | SALLY CLINTON D. MORROW & W. | 214-79 1952 | | | | | | | | |
| | 21A | W. L. BEAMON | 239-88 1955 | WALLACE B. MOORE & W. MARSH | 330-205 8-3-65 | GRACE H. BEAMON | 366-419 9-69 | ROBERT WOODS & W. MINNIE | 372-126 5-4-70 | MINNIE MARIE WOODS (372-126) | By ENTIRETY FOR 83 |
| | 22 | WALLACE B. MOORE | 146-305 1943 | (239-37) W. L. BEAMON | 368-492 12-2-69 | NEAL G. STUBBS | 369-582 1-27-70 | TR. MT. MARIAN HOLINESS CH. | 369-581 1-27-70 | | |
| | 23 | J. E. TORIAN | 147-525 1942 | LANCY WADE | | MARY TORIAN | 147-525 1942 | Rec. 64 NEAL STUBBS & W. ODELLA | 359-353 12-4-68 | BENJAMIN L. STUBBS | 820-538 7-21-73 |
| | 24 | LANCY WADE & W. NAOMI | 241-34 1950 | (238-11) NAOMI T. WADE | (241-34) By ENTIRETY FOR 1994 | (238-11) NAOMI T. WADE AND MAURICE L. WADE | (916-746) 12-27-94 | | | | |
| | 25 | CURTIS CARTER | 171-300 1945 | | | | | | | | |
| | 26 | W. J. HICKS W. S. VESTAL H. HUGHES | | ENITA NICKS STOKES | By Will (84-122) 1915 | INC. THE MOYER COMPANY | 655-477 7-27-89 | MT. MARIAN HOLINESS CHURCH | (1-74-1913) 1-29-90 | | |
| | 27 | LOUISE WALKER HARDEN | 246-321 1960 | ACCOUNTS RECOVERY CORP | 447-291 8-29-79 | JAMES T. WILSON | 519-056 10-9-86 | JOE E. MCPHERSON | 550-792 6-17-88 | DIANE P. GOLDEN JANE W. SMITH & | 809-357 1-29-93 |
| | 28 | OMEGIA ROGERS | 107-532 1934 | LETRA ELWOOD C. DIXON & W. | 389-150 5-18-72 | GLORIA JEAN WALKER | 394-230 2-13-73 | IRAMA JOHNSON | 407-215 11-24-74 | (Foreclosure) DONALD J. FORNEY | 437-543 9-6-78 |
| | 29 | HATTIE BONDS | 86-253 1920 | MARY G. JOHN H. SMITH & W. | 439-805 11-28-78 | LOLA M. ENOCH | 507-686 12-16-85 | | | | |
| | 30 | SYLVESTER BONDS | 154-360 1940 | By Will MANLEY O. BONDS | 76-E-318 1978 | LARRY L. TERRELL & MYRON | A. RAYNE 437-616 9-78 | EMMA T. BOBBY L. VANHOOK & W. | 452-829 4-8-80 | | |
| | 31 | JAMES WILLIE HAMILTON | 206-298 1952 | G.C.O. JOHN ARTHUR MOORE | 325-347 1-7-65 | deed with two keys & change HAROLD B. ALSBROOK & W. | for 1968 MAGGIE 347-269 7-17-67 | MAGGIE HAL B. ALSBROOK & W. 1969 | 347-269 7-17-67 | (274-213) 8-18-59 MAGGIE ALSBROOK | (347-269) 1967 274-213 1975 |
| OUT 68 ADD TO 31 | 31A | MAGGIE M. ALSBROOK & HAL | 274-213 8-18-59 | MAGGIE HAROLD B. ALSBROOK & W. | 347-269 7-17-67 | | | | | | |
| CONT'D OF SC 1968 - FOR YEARS 1964-1968 | 32 | JAMES RUSSELL | 130-365 6-28-40 | W. LOUISE WILLIAM H. JOHNS | 386-526 3-7-72 | CO., INC. ROGER STUTTS CONST. | 511-807 4-7-86 | GILBERT KEITH MACLEARN | 517-283 8-22-86 | W. VALARIE L. JOHN D. VAUGHN | 523-754 1-20-87 |
| OUT 72 ADDED TO 34 | 33 | LILLIE HELMES | 160-140 1940 | W. LOUISE RAINEY T. HAWKINS & W. A. HAWKINS | 347-293 8-1-67 | HAWKINS BEATHY INC. | 380-582 7-7-71 | | | | |
| | 34 | LELIA W. PERRY | | " " " | 348-116 8-1-67 | " " " | " " " | 600 (401-576) 5-25-73 | 600 (401-579) 5-25-73 | Rec. 74 ROBERT F. LAWS & W. DORIS | L. 442-303 3-14-79 |
| | 35 | WILLIE H. ALSTON & W. MARY | A. 178-145 1948 | (312-551) (355-553) (378-807) 8-12-63 7-2-68 4-21-71 | PATRICIA D. ALSTON & REGINALD H. ALSTON | (377-276) By Inhr for 1990 | W. WENDY B. KEVIN B. BROGDEN | (1131-612) 1-15-98 | | | |
| | 35A | 1/2 INT MARY MAE ALSTON & DELMER GRANT & W. | 1/2 INT VERGIE 313-238 8-12-63 | (313-227) REV. WILLIE H. ALSTON | (318-399) (355-553) 2-28-64 7-2-68 | W. VERGIE DELMER GRANT JR. | (365-187) 7-21-69 | (365-187) VERGIE MAE A. GRANT | (434-604) 6-6-78 | GRANT VERGIE DELEMETA | 486-693 10-10-83 |

| BLOCK | LOT | GRANTEE | D.B.&P. DATE | GRANTEE | D.B.&P. DATE | GRANTEE | D.B.&P. DATE | GRANTEE | D.B.&P. DATE | GRANTEE | D.B.&P. DATE |
|---------------------------|-----|--------------------------------------|--------------------|--|---------------------|--|---------------------|---|----------------------------------|-------------------------------------|-------------------------------|
| | 35B | Willie H. Alston & w. Mary | 178-145 48 | 355-553 2-2-68 | 387-643 5-8-72 | (387-645) VERDIE MAE A. GAUNT | 434-604 6-6-78 | | | | |
| | 36 | Willie Alston | 137-238 1942 | g.c.B. Rev. Willie H. Alston | 342-77 12-20-60 | (355-553) Rev. DORIS L. LAWS | 442-269 3-13-79 | NEEDS CO. 352 DORIS L. LAWS | 521-741 12-12-86 | GLORIA L. TYLER C. LEATH | 1118-504 10-11-97 |
| | 36A | Mary Lee Nickerson | 293-410 8-22-61 | Listed Fletcher Hines & w. Mary X. Nickerson | | Mary Lee Hines | 293-410 for 1993 | RALEIGH WEBSTER NICKERSON | (971-686) 12-12-95 | | |
| | 37 | Rev. James W. Wiley | 131-310 1940 | Floyd Amos Wiley & w. Melba | 303-497 7-27-62 | James Wiley | 310-288 2-23-63 | Floyd Amos Wiley & wife Melba | 303-497 (854-863) 11-10-93 | | |
| (LOCATION CORRECTED 1988) | 38 | Daisy Wade | 264-89 1954 | LEON WADE | 430-726 4-5-78 | JAMES W. WADE | 942-799 6-28-95 | | | | |
| | 39 | Bud Pinnix | 150-599 1945 | CATHERINE P. VAUGHN JAMES JUNIOR PINNIX | 84 IN H. | CATHERINE P. (BY IN H.) LACY VAUGHN & W | 534-84 10-26-87 | Catherine P. Vaughn | (534-845) By Entry for 1992 | (854-855) 11-10-93 | |
| | 40 | Walker Rogers | 179-257 1948 | Blanton S. Hampton | 381-535 8-23-71 | JAMES W. BROWN | 463-191 4-30-81 | JAMES SPENCER BROWN | 493-148 9-30-84 | PATRICIA B. ROBERT L. MELTON & W | 550-575 6-15-88 |
| OUT 1989 ADDED TO 40 | 40A | Lillian B. Brown & w. James W. Brown | 463-191 4-30-81 | JAMES SPENCER BROWN | 475-762 9-22-82 | PATRICIA B. ROBERT L. MELTON & W | 550-575 6-15-88 | EW CELIA L. HERBERT WILSON WAYNICK JR. | 550-575 6-15-88 | | |
| | 41 | Lacy Vaughn & w. Catherine | 236-53 1955 | Catherine P. Vaughn | 236-53 for 1992 | (854-847) 11-10-93 | | | | | |
| | 42 | O. D. Neville | 320-448 2-15-46 | ROBERT N. HAYES | 477-141 11-17-82 | EW MAZELLE JAMES WADE | 478-497 1-10-83 | CATHERINE P. LACY WILLIAM VAUGHN & W | 481-62 4-12-83 | Catherine P. Vaughn | (481-62) By Entry for 1992 |
| | 42A | William B. Nestor & w. L.J. | 258-457 8-9-56 | Jenkins Wade | 328-570 7-12-65 | Henry Lee Wade & w. Ann B. | 340-552 10-31-66 | (854-861) 11-10-93 | | | |
| | 42B | Jenkins Wade | 326-453 4-22-65 | William B. Nestor & w. L.J. | 328-569 7-12-65 | (328-569) Eljay HESTER | 83 | FAYE HESTER | 510-921 3-14-86 | (861-972) 12-21-93 | |
| | 43 | O. D. Neville | | James Wade & w. Mozelle | 354-45 4-25-68 | (854-907) 11-10-93 | | | | | |
| | 43A | O. D. Neville | 320-446 7-14-55 | Eddie French | 367-11 8-18-69 | James J. Wade | 410-87 6-9-75 | ANN D. HENRY LEE WADE & W. | 423-567 3-10-77 | | |
| | 43B | Winston Stevenson | 249-164 2-28-56 | WINSTON STEPHENSON | 249-164 2-28-56 | FOR 78 GERTRUDE FREELAND | 505-337 10-14-85 | CONNIE DAVID JONES | 518-669 9-29-80 | | |
| | 44 | O. D. Neville | | ROBERT N. HAYES | 477-141 11-17-82 | EW MAZELLE JAMES WADE | 478-497 1-10-83 | | | | |
| | 44A | Eddie Rogers & w. Bessie | 350-90 7-10-57 | (166-43) (2-28-47) Bessie Gibson Rogers | 166-43 2-28-47 | (258-90) 1-18-59) 1978 Bessie Gibson Rogers & Heirs | | | for 1992 | | |
| | 44B | O. D. Neville | | Beat Morrow | 326-198 4-5-65 | John William Bynum & w. Annie M. | 326-182 4-5-65 | (326-182) John William Bynum | By Entry for 1990 | | |
| | 44C | Bud Pinnix | 148-624 1-32-45 | James Pinnix & w. Virginia | 325-509 10-9-64 | | | | | | |
| | 45 | O. D. Neville | | ROBERT N. HAYES | 477-141 11-17-82 | EW MAZELLE JAMES WADE | 478-497 1-10-83 | (854-909) 11-10-93 | | | |
| | 45A | John W. Bynum & w. Annie | 293-238 8-14-61 | Southern Holding Corp | 321-83 8-22-64 | Atlas Mortgage Co | 352-645 6-8 | John W. Bynum & w. Annie Mae | 373-97 6-4-70 | John W. Bynum | (373-97) By Entry for 1990 |
| | 46 | Daisy Wade | 287-159 11-3-60 | (325-582) (3-25-65) HENRY L. WILSON | 430-725 4-5-78 | 472 (854-843) 11-10-93 | | | | | |

| BLOCK | LOT | GRANTEE | D. B. & P. DATE | GRANTEE | D. B. & P. DATE | GRANTEE | D. B. & P. DATE | GRANTEE | D. B. & P. DATE | GRANTEE | D. B. & P. DATE |
|-------------------------|-----|---|---------------------|---|---------------------|------------------------------------|-----------------------|-------------------------|----------------------------------|--------------------------|-----------------------------------|
| | 47 | Lacy Vaughn | | Allison G. Alston | 298-221 2-16-62 | (861-960) (12-21-93) | | | | | |
| | 47A | Annie M. Richardson | 152-426 1945 | Richard Lee Melvin ^{Annie} w. | 393-577 2-19-75 | BONITA RICHARDSON | 658-580 8-25-89 | (854-859) (11-10-93) | | | |
| OUT 1973 ADDED TO 57 | 48 | John Alston | 147-184 1944 | HUEY'S SEAFOOD, INC. ^{(391-549) EASMENT} | 391-610 10-16-72 | | | | | | |
| | 49 | Walker Rodgers | 176-25 1948 | Joseph (Roger) Rodgers | 324-65 12-14-64 | | | | | | |
| | 49A | Examinus E. Rodgers & w. Durga | 293-186 7-31-61 | GEORGIA N. RODGERS | 129-633 6-10-99 | | | | | | |
| | 49B | Alan R. Liles | 179-256 1948 | Examinus E. Rodgers & w. | 332-304 11-29-65 | GEORGIA EXAMINUS E. ROGERS & w. | 332-304 11-29-65 | (854-849) (11-10-93) | KALIE ROGERS | (1236-377) (11-23-98) | GEORGIA C. ROGERS LIFE ESTRES. |
| | 49 | | | | | | | | | | |
| | 50 | Bishop B. McKinney | 150-408 1945 | BISHOP B. MCKENNEY | 150-408 1945 | PAULINE MCKENNEY | (93-E-759) | (BY WILL FOR 1997) | Jw. JEAN EVANS LARRY D. EVANS | (1337-972) (10-20-99) | |
| | 51 | Walker Rogers | 176-25 1948 | Ernestine Hampton | 179-256 1948 | Blairton Hampton | By Will 71 | | ERNESTINE R. HAMPTON | 819-791 7-16-93 | |
| | 52 | Bishop B. McKinney | 112-128 1935 | Mt. Olive Holiness Ch. | 162-476 2-19-47 | | | | | | |
| | 53 | Bishop B. McKinney | 127-250 1940 | BISHOP B. MCKENNEY | (283-365) 8-2-60 | (127-250) (1940) | (283-365) (8-2-60) | | PAULINE MCKENNEY | (93-E-759) | (BY WILL FOR 97) |
| | 54 | Novella Helt Barber | 131-26 1940 | John H. Smith & w. Mary | 378-821 4-27-71 | VERNON D. CLAPP | 1116-808 10-8-97 | | MICHAEL HORNER | 1116-445 4-15-98 | |
| | 55 | Curry Ellison | 126-76 1939 | Cay Lee Ellison | 360-575 2-5-69 | EPHON ELLISON & w. HARRIET | 424-267 3-14-74 | REL 1977 | WILLIAM H. COLETRANE | 543-450 12-29-87 | (861-956) (12-21-93) |
| | 55A | Lindsay Watlington & w. ^{Minnie} Tru | 295-283 10-13-61 | Lindsay Floyd Watlington & w. | 295-283 10-13-61 | Jim Walter Corp. | 325-2 1-16-65 | | LELIA COLETRANE | 431-350 1-30-78 | (854-853) (11-10-93) |
| OUT 1973 ADDED TO 57 | 56 | John Alston | 141-243 1943 | HUEY'S SEAFOOD, INC. ^{(391-549) EASMENT} | 391-610 10-16-72 | | | | | | |
| | 57 | John Alston | 141-243 1943 | HUEY'S SEAFOOD, INC. | 391-610 10-16-72 | OTHA LEE HESTER | 470-972 12-12-89 | (870-728) (2-23-94) | HUEY SEAFOOD INC. | (1036-11) (10-21-96) | |
| OUT 1973 ADDED TO 57 | 58 | " | " | HUEY'S SEAFOOD, INC. | 391-610 10-16-72 | | | | | | |
| | 59 | Emma Cooper | 107-216 1933 | John Alston & w. Pearl | 335-455 4-4-66 | ZOLLIE LEE OTHA LEE HESTER & w. | 511-260 3-21-86 | | | | |
| | 60 | John Alston & w. ^{Pearl} E.W. | 133-452 1941 | Pearl Alston (133-452) | By ENTY FOR 1992 | | | | | | |
| | 61 | Hazel Murray | 150-385 | John Alston & w. Pearl | 398-106 9-14-73 | f.w. MILDRED T. JOHN H. WALKER | 525-963 3-30-87 | | | | |
| | 62 | John Alston | 147-61 1944 | John H. Walker & w. Mildred | 345-317 5-19-67 | | | | | | |
| | 63 | Samuel Marrow Sr. & w. ^{Fannie Lee} | 113-367 1936 | Fannie L. Morrow | 113-367 1936 | | | | | | |
| | 64 | Samuel Marrow Sr. & w. ^{Fannie Lee} | 113-367 1936 | Fannie L. Morrow | 113-367 1936 | | | | | | |

| BLOCK | LOT | GRANTEE | D. B. & P. DATE | GRANTEE | D. B. & P. DATE | GRANTEE | D. B. & P. DATE | GRANTEE | D. B. & P. DATE | GRANTEE | D. B. & P. DATE |
|-----------------------|-----|--|----------------------|--------------------------------------|-----------------------|--------------------------------------|---------------------|------------------|----------------------|---------|-----------------|
| | 65 | Samuel Marrow Sr. ^{to Fannie Lee} | 113-367 1936 | Fannie L. Marrow ^{For 1973} | 113-367 1936 | | | | | | |
| NGW 1988 OUTLOT 32 | 66 | GILBERT KEITH MACLEAN | (517-283) 8-22-86 | HUBERT F. BOLICK | 526-176 4-1-87 | | | | | | |
| | 67 | THE McVEY COMPANY, Inc. | 655-477 7-27-89 | JAMES H. McGAHEE, JR. | 669-535 12-4-89 | 1/2 + 1/2 MICHAEL TODD JONES | 1096-992 7-25-97 | PATRICK CURTIS | 1204-387 8-12-98 | | |
| | 68 | " " " | " | JAMES H. McGAHEE, JR. | 669-535 12-4-89 | M. MEREDITH O. JONES | 1088-384 6-18-97 | JEFFREY W. POST | 1153-373 3-4-98 | | |
| | 69 | " " " | " | JAMES H. McGAHEE, JR. | 669-535 12-4-89 | 1/2 INT + 1/2 INT MICHAEL TODD JONES | 1096-998 7-25-97 | RITA L. JONES | 1236-592 11-24-98 | | |
| | 70 | " " " | " | BESSIE M. MOORE | 1317-353 8-9-99 | | | | | | |
| | 71 | " " " | " | BESSIE M. MOORE | 702-230 10-1-90 | | | | | | |
| | 72 | " " " | " | MELVIN LEE GRAVES | 705-332 10-31-90 | | | | | | |
| | 73 | " " " | " | SANDRA DENESE HARPER | (908-203) 10-27-94 | W. CAMERINA PASCUAL | (421-633) 2-1-95 | DAVID C. PASCUAL | | | |

6-32

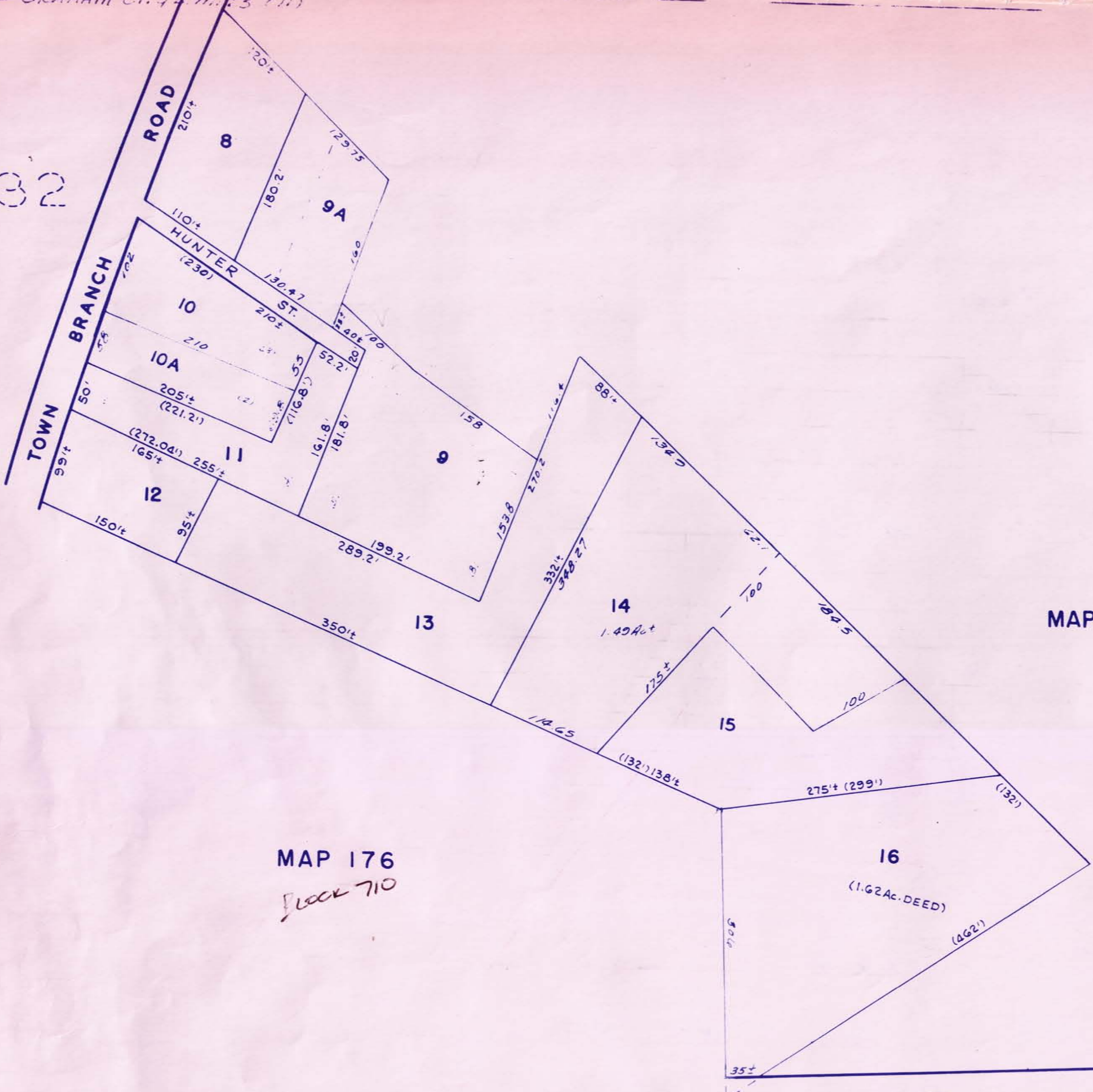
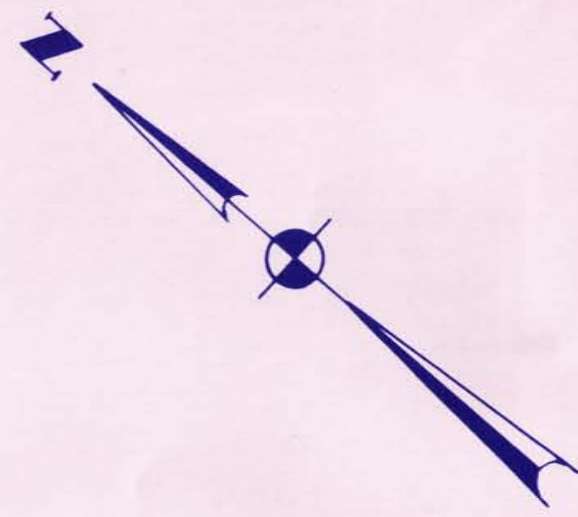

MAP 176

MAP 176
BLOCK 710

6-29



MAP 175

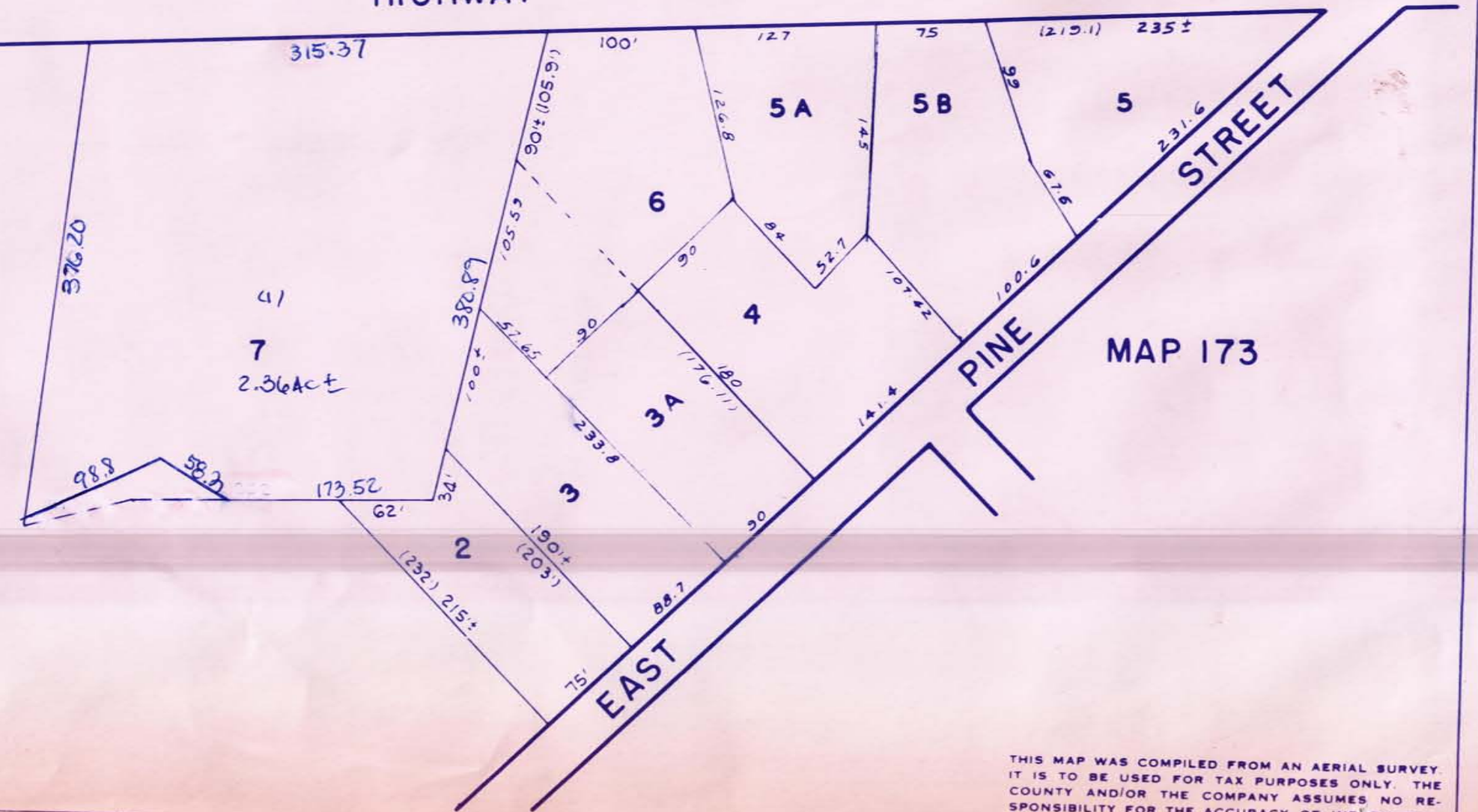

MAP 173

| | |
|---|----------|
| ALAMANCE COUNTY, N. CAROLINA | |
| SHEET NO. | TOWNSHIP |
| 6-33 | GRAHAM |
| DATE: 1959 | |
| SCALE: 1" = 100' | |
| ALEXANDER JOHNSON & ASSOCIATES - DECATUR, GA. | |

THIS MAP WAS COMPILED FROM AN AERIAL SURVEY. IT IS TO BE USED FOR TAX PURPOSES ONLY. THE COUNTY AND/OR THE COMPANY ASSUMES NO RESPONSIBILITY FOR THE ACCURACY OF INFORMATION CONTAINED HEREIN.

| BLOCK | LOT | GRANTEE | D. B. & P. DATE | GRANTEE | D. B. & P. DATE | GRANTEE | D. B. & P. DATE | GRANTEE | D. B. & P. DATE | GRANTEE | D. B. & P. DATE |
|-----------------------------------|-----|-------------------------------------|-----------------------------------|---|-----------------------------|---|---------------------|--------------------------|--|---------|-----------------|
| OUT 74 ADDED TO 175-707-100 | 1 | CITY OF GIRA. <i>Cemetery</i> | | | | | | | | | |
| | 2 | COLE, RICHARD P. | 234-230 1965 | ELSIE M. COLE <i>MIA</i> | 234-230 1965 | (FOR 890) | | | | | |
| | 3 | HUDSON, C. BEX | 177-237 208-487 1952 | DAVID T. TAPP & EVA H. | 383-466 11-3-71 | | | | | | |
| | 3A | ALLEN H. SEARLS <i>ELEANOR</i> | 334-86 1-28-66 | ELEANOR O. SEARLS | FOR 1980 | | | | | | |
| | 4 | WOODARD, TROY W. | 211-262 1962 | (327-380) 4-28-65 | | | | | | | |
| | 5 | BHUNE, MYRON A. | 254-337 1967 | POLYANNAW JERRY L. CORBIN & W. | 376-471 11-30-70 | JERRY L. CORBIN | 376-471 11-30-70 | (420-719) SCD 6-15-70 | BRIAN A. BRENHEMAN (514-348) 6-13-86 | | |
| | 5A | HANFORD, ASHLEY W. <i>MARY</i> | 295-349 7-30-59 | | | | | | | | |
| | 5B | MARGARET EVELYN DAVIS | 329-533 8-9-65 | BEVERLY DEAN SHULE | 445-886 7-13-79 | | | | | | |
| | 6 | WICKER, CLARENCE E. | 246-3 1950 | ROBERT DONALD BULLA | 483-401 6-30-83 | (503-811) (8-20-85) | | | | | |
| | 7 | WHEELER, G. J. DR. | 203-213 1961 211-72 1952 | ROBERT E. POINDexter | (1337-352) 10-15-99 | (1344-269) 11-12-99 | | | | | |
| | 8 | MILLER, DELORIS | 107-169 1933 | LEROY MILLER | By W. 11 FOR 83E-818 184 | | | | | | |
| | 9 | ALSTON, JOHN | 181-278 1949 | (174-293) 1948 ALSTON THOMAS EARL | 366-12 8-21-69 | ELIJAH BROWN | 366-11 8-21-69 | ANGELA M. BROWN | 683-568 5-9-94 | | |
| | 9A | GRACE H. BEAMON | 338-154 7-21-66 | WILSON FARRAR & W. FLORA <i>J</i> | 351-23 7-5-68 | W. L. BEAMON & W. GRACE <i>H</i> | 396-633 7-10-73 | FRANK LEE TANNIN | 413-91 11-11-75 | | |
| | 10 | HUNTER, MARY E. | 68-74 1919 | SAMUEL A. HUNTER | 279-198 2-27-60 | JOHN A. MEBANE | 345-758 6-5-73 | | | | |
| FOR 1973 | 10A | SAMUEL A. HUNTER | 279-198 2-27-60 | GORDON KIMBERLY HUNTER | 483-465 9-11-84 | | | | | | |
| | 11 | FORREST, MARK A. | 185-292 1949 | ANNIE F. FORREST <i>(185-292) 49)</i> | 200-70 1951 | 70 | | | | | |
| | 12 | EVERETT, A. M. <i>Mrs LOUISE</i> | 131-156 1940 | LOLA L. EVERETT BURGHE | (1071-344) 4-8-97 | | | | | | |
| | 13 | DAISY EVERETT & E. A. | 80-111 8-13-23 | (250-480) (6-4-55) Daisy B. Everett Heirs | | (For 1994) | | | | | |
| | 14 | HUNTER, LUTHER HEIRS | 48-29 1912 | J. M. PERRY JR. | 398-503 5-8-73 | (401-619) (401-590) 2-25-74 2-25-74 | | | | | |
| | 15 | HUNTER, ERNEST HEIRS | " | DR. ROBERT LESUEUR <i>(shown as dead)</i> | 396-460 6-29-73 | ROBERT W. LESUEUR, JR. | 534-302 10-12-87 | | | | |
| | 16 | CARR, CORA HEIRS | " | ROBERT LESUEUR & W. SHIPLEY | 281-281 5-19-60 | ROBERT W. LESUEUR, JR. | 534-302 10-12-87 | | | | |

ALL INSIDE CITY GRAMAM

6-38

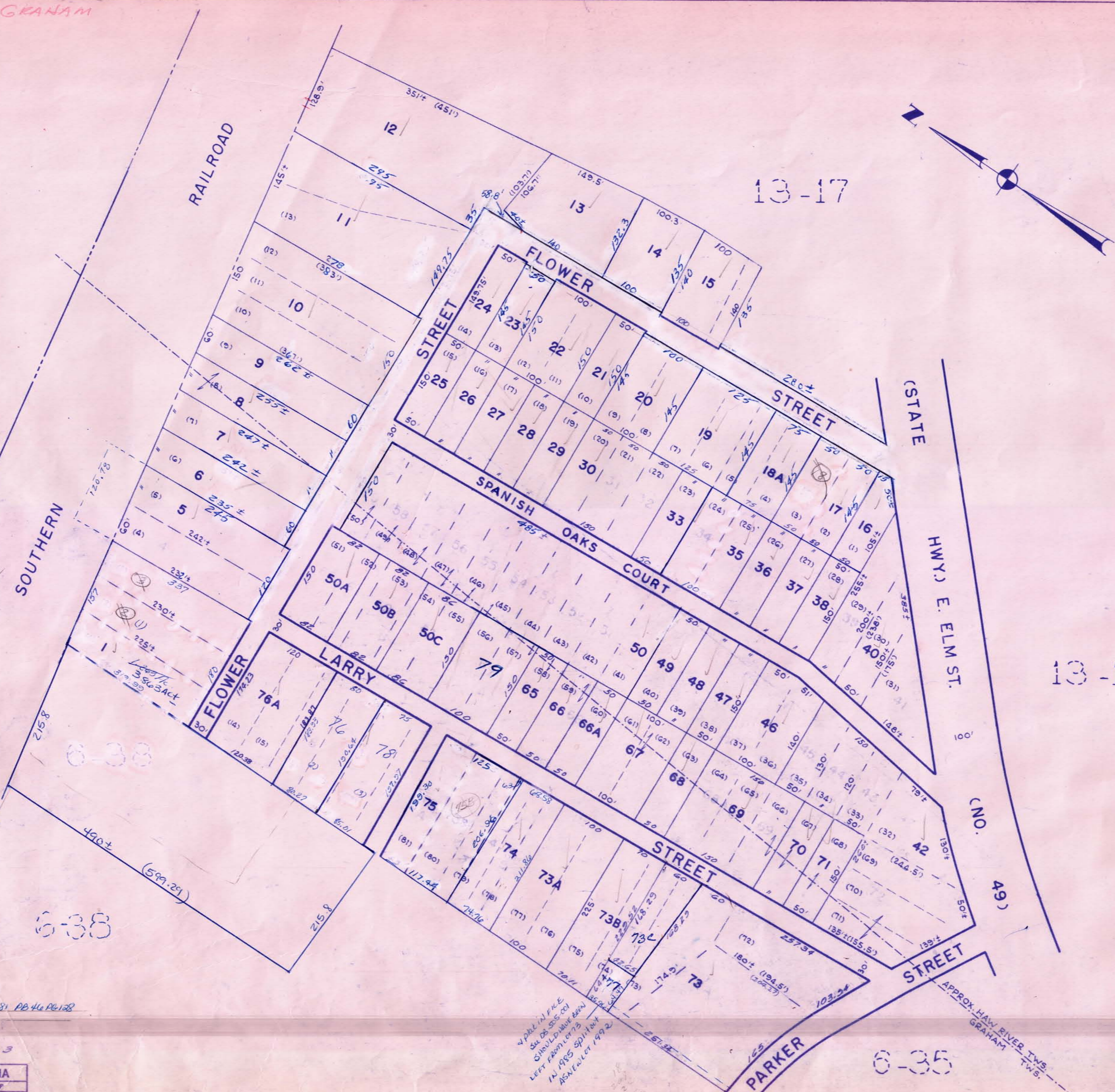

13-17

13-17

6-38

6-34

6-38

6-35

W.F. JONES PROPERTY REDEV. LOTS 78-81 PB 46 PL 128
 POLICE TURKEY PB 45 PL 26
 W.F. JONES PB 3 P. 56
 W. BOONE 1 105
 GRAMAM CITY LIMITS 21-3

| |
|---------------------|
| COUNTY, N. CAROLINA |
| TOWNSHIP |
| GRAMAM |
| DATE: 1959 |
| SCALE: 1" = 100' |

APPROX. HAW RIVER TWS. GRAHAM TWS.
 APPROX. HAW RIVER TWS. GRAHAM TWS.
 APPROX. HAW RIVER TWS. GRAHAM TWS.

THIS MAP WAS COMPILED FROM AN AERIAL SURVEY. IT IS TO BE USED FOR TAX PURPOSES ONLY. THE COUNTY AND/OR THE COMPANY ASSUMES NO RESPONSIBILITY FOR THE ACCURACY OF INFORMATION CONTAINED HEREIN.

| BLOCK | LOT | GRANTEE | D.B.&P. DATE | GRANTEE | D.B.&P. DATE | GRANTEE | D.B.&P. DATE | GRANTEE | D.B.&P. DATE | GRANTEE | D.B.&P. DATE |
|--|-----|------------------------|--------------------|-------------------------|---------------------------|--|---|--|--|---------------------------|--------------|
| | 1 | W. Alfred | 143-138 1944 | ROBERT G. DRUMRIGHT | 455-197 4-1-80 | BRUCE TURNER & WIFE ROBERT G. DRUMRIGHT | 455-197 4-1-80 | W. GERALDINE A. BRUCE TURNER | 712-779 1-25-91 | | |
| OCT 1993 ADDED TO LOT 1 | 2 | " | " | " | " | " | " | W. GERALDINE A. BRUCE TURNER | 712-779 1-25-91 | | |
| OCT 1993 ADDED TO LOT 1 OUT 45 - APPLIED TO LT. 5 BY OWNER REQUEST | 3 | " | " | " | " | " | " | W. GERALDINE A. BRUCE TURNER | 712-779 1-25-91 | | |
| | 4 | E. A. Norwood | 202-2 1951 | J. M. Biggerstaff | 296-57 11-21-61 | E. A. Norwood & Courtney | 306-473 12-22-67 | | | | |
| | 5 | " | " | " | " | " | " | BRUCE GILBERT NORWOOD | 514-255 | | 686-469 |
| | 6 | Mrs. Maude E. Kimrey | 203-184 1951 | Annie S. Pendergraph | 382-516 9-28-71 | W. DORIS SUITS CHARLES RAY HOLYFIELD | (732-84) (6-28-91) | (861-974) (12-21-93) | THE McVEY COMPANY, INC. | (1076-146) (4-29-97) | |
| | 7 | " | " | " | " | " | " | " | " | | |
| | 8 | " | " | " | " | " | " | " | " | | |
| | 9 | " | " | " | " | " | " | " | EUGENE H. SHOFFNER | (1181-608) (5-29-98) | |
| | 10 | " | " | K'LEE NANTZ KIMREY | VINCENT CLYDE MARCHISOTTO | 541-748 11-20-87 | VINCENT CLYDE MARCHISOTTO FRED DANIEL KIMREY | 816-929 3-29-93 | (541-748) (11-20-87) | VINCENT CLYDE MARCHISOTTO | |
| | 11 | Mrs. Maude E. Kimrey | " | K'LEE NANTZ KIMREY | VINCENT CLYDE MARCHISOTTO | 541-748 11-20-87 | VINCENT CLYDE MARCHISOTTO FRED DANIEL KIMREY | 816-929 3-29-93 | (541-748) (11-20-87) | VINCENT CLYDE MARCHISOTTO | |
| | 12 | Robert C. Carroll | 246-215 1956 | (854-913) (11-10-93) | | | | | | | |
| | 13 | Elmer H. Martindale | 166-79 1946 | MARY H. MARTINDALE | 84 ENTIRETY 1917 | EDWARD HERRING MARTINDALE | (838-336) (8-11-93) | (861-968) (12-21-93) | WIFE Gwendolyn Brock Scott RANDY NEIL SCOTT | 865-31 1-14-94 | |
| | 14 | H.R. Ingold & Edna H. | 184-177 1949 | HUBERT ROSS INGOLD | 437-195 8-22-78 | (854-903) (11-10-93) | Larry D. Ingold | (94-E-753) (By Will for 1995) | TERESA HARDEE | (960-501) (10-13-95) | |
| | 15 | Lacy B. Herring | 250-265 6-19-56 | Ruzinie Herring | 250-265 6-19-56 | EDWARD HERRING MARTINDALE | 465-408 7-20-81 | | RANDY NEIL SCOTT & W. | 505-689 10-23-91 | |
| | 16 | " | " | Samuel A. Andrews | 337-262 5-31-66 | Alice D. Lineberry & Samuel A. Andrews | 337-262 6-6-66 | W. ALICE DOROTHY MELVIN ODELL LINEBERRY | 337-267 6-6-66 | 418-595 7-23-76 | |
| | 17 | " | " | " | " | " | " | W. GRACE PIPER SAMUEL ARON ANDREWS | 337-268 6-6-66 | 418-595 7-23-76 | |
| OCT 1993 ADDED TO LOT 17 | 18 | R. S. Andrews | 112-590 1935 | J. C. Andrews | 252-282 6-18-57 | W. LORRIE I. SAMUEL CRAIG ANDREWS | 252-282 6-18-57 | | | | |
| | 18A | Samuel A. Andrews | 252-347 6-18-57 | (854-836) (11-10-93) | | | | | | | |
| | 19 | (Robert) Brady Andrews | 124-391 2-3-36 | (192-146) (6-28-50) | (861-970) (12-21-93) | W. LORRIE INGLE SAMUEL CRAIG ANDREWS | (1086-245) (6-10-97) | | | | |
| | 20 | M. O. Lineberry | 145-449 1944 | ALICE D. LINEBERRY | 145-449 FOR 1981 | Eleanor Perry, Harvey C. Lineberry & Glenn Lineberry | (91-6-89) FOR 1992 | W. ELEANOR M. JOE H. PERRY | 745-944 3-31-92 | | |
| | 21 | R. K. Kimrey | " | SOUTHCREEK LLC | 1356-357 12-30-99 | | | | | | |
| | 22 | " | " | SOUTHCREEK LLC | 1356-357 12-30-99 | | | | | | |
| | 23 | R. K. Kimrey | 110-599 1934 | Fred D. Kimrey | 316-205 10-2-63 | FRED HEIRS (854-851) (11-10-93) | By Enty for 1995 FRED DEC 9-7-94 | WIFE WANDA WALL SMALL JERRY SMALL | 1032-409 10-2-96 | | |
| | 24 | Fred D. Kimrey | 127-76 | Klee N. Kimrey | 316-205 10-17-93 | FRED HEIRS (854-851) (11-10-93) | By Enty for 1995 FRED DEC 9-7-94 | WIFE WANDA WALL SMALL JERRY SMALL | 1032-409 10-2-96 | | |
| | 25 | R. K. Kimrey | 110-599 1934 | Fred D. Kimrey | 316-205 | FRED HEIRS (854-851) (11-10-93) | By Enty for 1995 FRED DEC 9-7-94 | WIFE WANDA WALL SMALL JERRY SMALL | 1032-409 10-2-96 | | |
| | 26 | " | " | " | " | FRED HEIRS (854-851) (11-10-93) | By Enty for 1995 FRED DEC 9-7-94 | WIFE WANDA WALL SMALL JERRY SMALL | 1032-409 10-2-96 | | |
| | 27 | R. K. Kimrey | 110-599 1934 | SOUTHCREEK LLC | 1356-357 12-30-99 | | | | | | |
| | 28 | " | " | SOUTHCREEK LLC | 1356-357 12-30-99 | | | | | | |
| | 29 | " | " | SOUTHCREEK LLC | 1356-357 12-30-99 | | | | | | |
| | 30 | R. S. Andrews | 141-84 3-5-36 | (Robert) Brady Andrews | 252-345 6-18-57 | (192-146) (6-28-50) | W. LORRIE INGLE ANDREWS SAMUEL CRAIG ANDREWS | (1086-245) (6-10-97) | | | |
| OCT 1977 COMBINED WITH 30 | 31 | " | " | " | " | " | " | | | | |
| | 32 | " | " | " | " | " | " | | | | |
| | 33 | " | " | Samuel A. Andrews | 348-101 8-23-67 | 252-347 (6-18-57) | | | | | |
| OCT 1977 COMBINED WITH 23 | 34 | " | " | " | " | " | " | | | | |

| BLOCK | LOT | GRANTEE | D. B. & P. DATE | GRANTEE | D. B. & P. DATE | GRANTEE | D. B. & P. DATE | GRANTEE | D. B. & P. DATE |
|-------|-----|---|------------------------|--|----------------------|-----------------------|-------------------------------|-------------------|-----------------------|
| | 1 | W. ROTH HENRY F. HILLIARD, JR. | 754-125 7-21-92 | HENRY F. HILLIARD, JR. | (864-197) 1-7-94 | (867-310) 1-28-94 | | | |
| | 10 | | | | | | | | |
| | 11 | | | | | | | | |
| | 15 | CLIFTON VAN LLOYD | 516-451 8-8-86 | | | | | | |
| | 16 | ALICE D. LINEBERRY | 418-581 FOR '81 | JEANETTE M. I. | BENNIE R. QCD | 468-515 (11-20-81) | | | |
| | 17 | (854-944) 2-21-92 | (854-905) 11-10-93 | THOMAS F. COLE + W. E. U. DEAN HALLIW. | | | BENNIE U. DEAN HALL + WIFE | 817-900 7-1-93 | 468-515 (11-20-81) |
| | 20 | (854-841) 11-10-93 | | RICKY J. PERRY | (1321-99) 8-20-99 | | | | |
| | 23 | HUS STEVE LAMONT ROBINSON MONICA D. ROBINSON | (1354-414) 12-21-99 | | | | | | |

| BLOCK | LOT | GRANTEE | D.B.&P. DATE | GRANTEE | D.B.&P. DATE | GRANTEE | D.B.&P. DATE | GRANTEE | D.B.&P. DATE | GRANTEE | D.B.&P. DATE |
|----------------------------|-----|--------------------|---------------------|---|------------------------------------|---|---|-------------------------------|---------------------|------------------------------|-------------------|
| | 35 | R.S. Andrews | 252-272 6-14-57 | J.C. Andrews ^{Baynell S.} | 252-282 6-18-57 | (758-945) + WIFE BRENDA GAIL ANDREWS (833-81) JOSEPH CLEVELAND ANDREWS (7-6-93) | | | | | |
| | 36 | " | " | " | " | " | " | " | " | " | " |
| | 37 | Cecil Gant | 101-112 | CATHERINE B GANT CECILE GANT, JR TR. FOR | 438-347 8-1-78 | Richard B. Gant Jr. Trustee for | Catherine B. Gant | for 1992 | Richard B. Gant Jr. | (97-E-005) | |
| | 38 | " | 101-112 1429 | " | " | Richard B. Gant Jr. Trustee for | Catherine B. Gant | for 1992 | Richard B. Gant Jr. | (97-E-005) | |
| out 72 added 4039 | 40 | Max Lieberman | 63-352 6-20-18 | Thomas F. Cole & W. Jeanette | 341-337 5-8-62 | U. Dean Hall & Bennie | 360-573 1-16-69 | Thomas F. Cole & U. Dean Hall | 360-573 3-10-69 | U. DEAN HALL | 817-900 4-1-93 |
| out 72 added 4041 | 42 | unidentified | " | " | " | " | " | " | " | " | " |
| | 43 | " | " | " | " | " | " | " | " | " | " |
| out 72 added 42 | 44 | " | " | " | " | " | " | " | " | " | " |
| | 45 | " | " | " | " | " | " | " | " | " | " |
| | 46 | Mrs J.W. Pierce | 138-431 1942 | EW JEANETTE M. THOMAS F. COLE & U. DEAN HALL | EW BENNIE R. (522-628) 12-31-86 | BENNIE R. HALL U. DEAN HALL & WIFE | (522-628) 12-31-86 | 817-900 4-1-93 | | | |
| | 47 | " | " | " | " | " | " | " | " | " | " |
| | 48 | John L. Jones | 120-257 2-28-38 | Jeanette Thomas F. Cole & U. Dean Hall | 400-294 11-15-73 | BENNIE R. HALL U. DEAN HALL & WIFE | 400-294 11-15-73 | 817-900 4-1-93 | | | |
| | 49 | " | " | " | " | " | " | " | " | " | " |
| 73 SEE NEXT PAGE 50A, B, C | 50 | Jimmy Maynard | 209-318 1952 | Howard Franklin ^{Faye H.} Combs | 300-641 5-21-62 | Luther R. Sheppes | 372-579 2-17-71 | Isabel S. Maynard | 372-579 2-26-71 | Thomas J. Cole & W. Jeanette | 378-530 4-5-71 |
| | 51 | " | " | " | " | " | " | " | " | " | " |
| | 52 | " | " | " | " | " | " | " | " | " | " |
| | 53 | " | " | " | " | " | " | " | " | " | " |
| | 54 | " | " | " | " | " | " | " | " | " | " |
| | 55 | " | " | " | " | " | " | " | " | " | " |
| | 56 | " | " | " | " | " | " | " | " | " | " |
| out 72 added 50 | 57 | " | " | " | " | " | " | " | " | " | " |
| | 58 | " | " | " | " | " | " | " | " | " | " |
| | 59 | " | " | " | " | " | " | " | " | " | " |
| | 60 | " | " | " | " | " | " | " | " | " | " |
| | 61 | " | " | " | " | " | " | " | " | " | " |
| | 62 | " | " | " | " | " | " | " | " | " | " |
| | 63 | " | " | " | " | " | " | " | " | " | " |
| | 64 | Jimmy Maynard | 209-318 1952 | Howard Franklin ^{Faye H.} Combs | 300-641 5-21-62 | " | " | " | " | " | " |
| | 65 | Allen L. Jones | 163-351 8-15-47 | Allen L. Jones | By Entry for 1991 | WIFE RUTH D. HILLIARD (1004-298) HENRY F. HILLIARD, JR. (5-29-96) | | | | | |
| | 66 | unidentified | " | " | " | " | " | " | " | " | " |
| | 66A | James H. Jones | 178-79 11-23-48 | Kathy Jones & Rhonda Harrill | (99-E-161) By will for 2000 | JAMES D. JONES (1296-5) 5-18-99 | | | | | |
| | 67 | John L. Jones | 120-257 2-28-38 | Etta Jones | (120-257) By Entry for 1989 | 1/2 UND INT ALLEN LEE JONES AND JAMES HARVEY JONES (957-854) 1/2 UND INT 9-28-95 | | | | | |
| | 68 | J. Surney Kimrey | 106-204+205 1933 | A. D. Kimrey | 294-315 2-22-61 | James Harrison ^{W. Manning J.} Smiley | 316-479 2-18-66 | | | | |
| out 1977 combined with 69 | 68A | James Coley Kimrey | 277-390 12-17-59 | Melham P. Sawyer | 326-339 11-19-64 | J. H. Hawkins | | | | | |
| | 69 | " | " | " | " | J.H. HAWKINS | BY LETTER IN FILE (1134-128) 1972 12-19-97 | | | | |

| BLOCK | LOT | GRANTEE | D.B.&P. DATE | GRANTEE | D.B.&P. DATE | GRANTEE | D.B.&P. DATE | GRANTEE | D.B.&P. DATE | GRANTEE | D.B.&P. DATE |
|--|-----|---------------------------------|---------------------|------------------------------------|----------------------|-------------------------------------|------------------------------------|---|----------------------|-----------------------------|---------------------|
| | 70 | Kenneth B. Cathcart | 240-38 | JANICE D. PARIS DAVID SMITH & W | 446-473 7-25-79 | | | | | | |
| | 71 | " | 281-30 2-5-59 | JANICE D. PARIS DAVID SMITH & W | 446-473 7-25-79 | | | | | | |
| Out 1970 added to 42 | 72 | W.D. Coe | 265-529 1958 | Lyman D. Coe w Ruth | 342-149 12-2-66 | Thomas Haley & Dean Hall | 360-191 7-8-69 | | | | |
| Out 1974 added to 73 | 72A | W.C. King w Bronna | 124-366 5-4-39 | W.C. King w Bronna | 385-497 2-1-72 | James Leon Porter w Elliot | 393-579 2-12-73 | | | | |
| | 73 | Graham Dev. Co. | 231-244 1955 | James Leon Porter w Elliot | 393-579 2-12-73 | RODNEY DAVID SMITH | 10-2-85 | CRESCENT ARMS APARTMENTS (900-916) (8-31-94) | | | |
| 1971-12-13 | 73A | George C. Spoon | 139-149 6-42 | MEDRO L. SPOON | 139-149 6-42 | 84 CHARLES H. SPOON | 86 E 102 | CLARICE BENE | 520-509 | M. GUTHRIE LONG & W | 11-13-86 |
| | 73B | Jimmy W. Lateman | 381-389 8-13-71 | | | | | | | | |
| 1974 Dec 93c | 74 | Ralph E. Staley | 232-330 1955 | (233-233) (5-13-55) | | | | | | | |
| | 75 | Jankensky L. Ashley | 232-331 4-2-55 | (333-493) (12-17-65) | LARRY W. ASHLEY | 515-142 7-8-85 | RODNEY COBBWALKER & LACY H. WALKER | (8-27-92) (8-27-92) | | | |
| Out 1970 added to 75 | 75A | John C. Walter | 220-127 1953 | Allen Jones w Alene | 331-601 10-19-65 | Jankensky L. Ashley | 333-493 12-17-65 | | | | |
| | 76 | W.L. Alfred | 143-138 1944 | ROBERT G. DRUMWRIGHT | 455-197 4-1-80 | ROBERT G. DRUMWRIGHT & BRUCE TURNER | 455-197 4-1-80 | W. GERARDINE A. | 712-779 (1-25-91) | | |
| | 76A | BASON REALTY, INC. | 460-190 12-31-80 | GAIL RHAMES JORDAN | 464-285 5-31-81 | Gail Rhames Lowe | 464-285 5-31-81 | BRENDA M. | 553-751 | JAMES C. SHROPSHIRE & W | 8-22-88 |
| Out 1987 added to 75B | 75B | BARBARA A. ADAMS | 399-832 12-20-73 | T. L. ASHLEY & W. LAZEL | 512-887 5-6-86 | LARRY W. ASHLEY | 515-142 7-8-85 | | | | |
| | 50A | ELWYN M. SEWELL & W. GILLIE | 385-89 1-21-72 | James Emerson Hamby + MARIA ALEMAN | 394-167 3-13-73 | Dem. J. Wilson & Jane | 407-898 2-7-75 | Harland Wayne Adams | 410-746 6-25-75 | NAUCY CABLE ADAMS | 489-512 4-19-84 |
| | 50B | THOMAS H. WALKER & W. SHURLEY | 386-754 4-5-72 | MARIO HERNANDEZ | 1126-920 11-20-97 | | | | | | |
| | 50C | LINWOOD V. WALKER & W. DIANA G. | 385-947 2-22-72 | HOWARD D. CUPITT | 442-330 2-27-79 | HOWARD D. CUPITT | 445-775 7-3-79 | W. RUTH D. | 469-764 1-11-82 | RUTH D. HILLIARD | 867-60 (1-27-94) |
| | 73C | Herbert K. Montgomery | 398-297 4-9-73 | C.R. Byrd & P.H. Eubank | 404-857 8-20-74 | William C. Hannah & W. | 405-436 9-13-74 | MARGARET W. | 428-788 7-30-77 | PHILLIP JAMES EUGISS & DIAN | 429-615 10-21-77 |
| New 1992 From lot 73 MAPPING ERROR | 77 | JAMES LEON PORTER | 393-580 2-12-73 | (393-579) (2-12-73) | | | | | | | |
| New 1993 From lot 76 | 78 | ALBERT LEE FREEMAN | 748-822 7-5-91 | | | | | | | | |
| New 1997 From lot 50 | 79 | U. DEAN HALL | 817-900 4-1-93 | WIFE PRISCILLA J. STAINBACK | 1004-641 5-30-96 | DAVIS W. STAINBACK | | | | | |

ALL INSIDE CITY GRAHAM



MAP 181

MAP 179

6-34

13-17

6-39

6-32

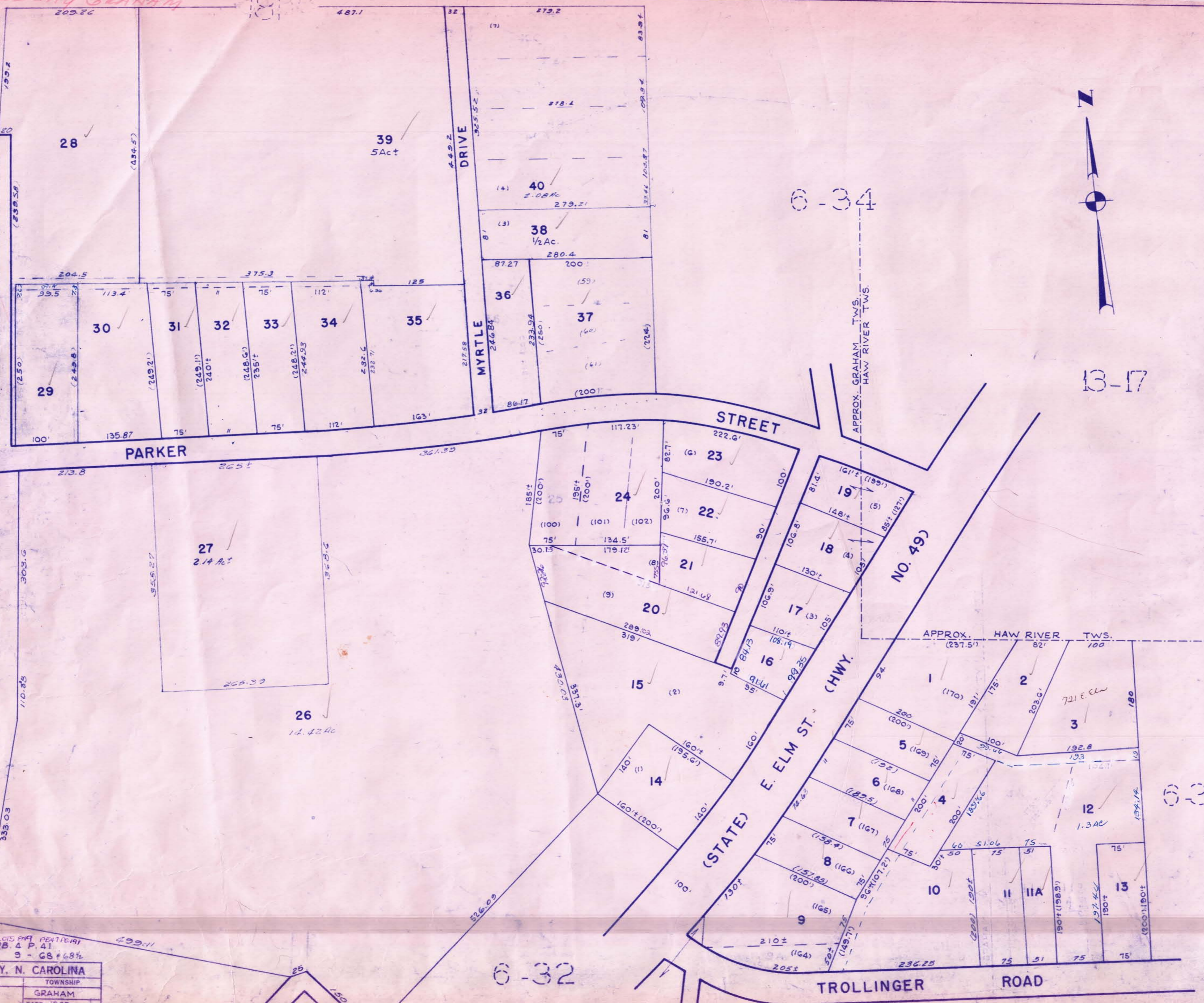

E. THOMPSON
 WALKER
 ALAMANCE COUNTY, N. CAROLINA
 SHEET NO. 6-35
 TOWNSHIP GRAHAM
 DATE: 11-29-99
 SCALE: 1" = 40'
 ALEXANDER JOHNSON & ASSOCIATE, DECA

THIS MAP WAS COMPILED FROM AN AERIAL SURVEY.
 IT IS TO BE USED FOR TAX PURPOSES ONLY. THE
 COUNTY AND/OR THE COMPANY ASSUMES NO RESPONSIBILITY FOR THE ACCURACY OF INFORMATION
 CONTAINED HEREIN.

| BLOCK | LOT | GRANTEE | D.B.&P. DATE | GRANTEE | D.B.&P. DATE | GRANTEE | D.B.&P. DATE | GRANTEE | D.B.&P. DATE | GRANTEE | D.B.&P. DATE |
|-------|-----|--|------------------------------|--|------------------------|--|----------------------------------|--|---|---|---|
| | 1 | JIM FREELAND | 111-523 1936 | WALTER C. FREELAND | 234-32 4-19-55 | JANNIE F. ROGERS | 490-72 5-14-84 | DELIVERANCE TEMPLE | CHURCH OF GOD IN CHRIST | (127-664) (6-11-91) | |
| | 2 | WALTER C. FREELAND | 173-557 1948 | M. LESSIE MORROW & W LULA | 383-128 10-19-71 | THOMAS E. BOGGS LARRY WAYNE BOGGS & | 450-437 12-27-79 | LULA MAE MORROW LESSIE LEE MORROW & | 463-256 5-5-81 | WILMA ORA PAUL POOLE & W | 474-03 7-22-82 |
| | 3 | ISIAH HADLEY | 204-253 2-2-52 | CHAVIS RUSSELL | 304-505 10-12-62 | BENJIA EUGENE WALKER & W | 350-355 12-15-67 | ANNA P. WALKER | FOR 1978 | (EASEMENT-529-536) 6-16-89 | 513-642 5-27-86 |
| | 4 | WILMA & PAUL POOLE | 228-436 1954 | PAUL POOLE & W WILMA | 228-436 1954 | 1973 | | | | | |
| | 5 | JIM (35-454) (JAMES) FREELAND | 42-260 1958 | NORA JOHN ARTHUR VONES & W | 289-538 3-20-61 | & W A.A. LUTE & JAMES WILLIAMS | 296-356 12-11-61 | WARREN GENE RILEY | 300-358 3-21-62 | PAMELA M. CARL L. TEMPLE & W | 485-538 9-8-83 |
| | 6 | ALLEN WARREN | 159-49 1946 | ETHELENE G. ROBERT LEE WARREN & W | 384-124 11-29-71 | WILBUR SUGGS, JR. CHARLES G. SMITH & | 391-786 11-15-72 | SAMUEL HUNT III REGTOR S. HUNT JR. & | 404-70 7-10-74 | EW EACLENE RHYNE & W SARA LARRY L. TERRELL & MYRON | 410-365 6-75 |
| | 7 | A. R. RUSSELL | 231-321 2-2-55 | 322 LARRY L. TERRELL MYRON A. RHYNE & | 453-821 5-22-80 | JANET RHYNE ELLINGTON MYRON A. RHYNE & | 453-821 5-22-80 | (466-180) (8-12-81) | W VALINDA B. (1054-718) WARREN RILEY | (2-12-97) | |
| | 8 | UNIDENTIFIED | | MARGARET C. BOBBY JOE MOSER & W | 397-276 5-14-73 | WARREN G. RILEY | 521-543 12-9-86 | | | | |
| | 9 | BAXTER FOUST | 110-525 5-21-35 | (195-180) (12-14-50) | (403-690) (12-3-73) | (ERROR) EMMA LEE FOUST | 85E-102 FOR '86 | (85E-102) RICHARD D. FOUST | By WILL FOR 1989 | | |
| | 9A | OUT 1975-ADDED TO LOT 9 S. DEFIELD TROLLINGER | 68-455 | BAXTER FOUST | 403-690 12-3-73 | | | | | | |
| | 10 | C.A. RUSSELL | 217-300 1953 | WILMA PAUL POOLE & W | 390-825 5-9-72 | | | | | | |
| | 11 | MARGARET GRAVES | 157-328 1946 | MARGARET GRAVES TROLLINGER | (157-328) FOR 1988 | 1/2 UND INT EVELYN GRAVES STEWART + SHIRLEY | 1/2 UND INT GRAVES FARRINGTON | (878-202) (4-7-94) | | | |
| | 11A | MILTON GRAVES | 225-235 1952 | (225-235) MRS. MILTON GRAVES & EIMS | FOR 1987 | MARGARET DENNIS WOODS | 532-429 8-28-87 | ALTHEA LAGAIL BROWN EVELYN GRAVES STEWART | (799-126) (8-16-91) | | |
| | 12 | A.R. RUSSELL | 242-59 1955 | RUTH V. WADE | 455-491 7-30-80 | | | | | | |
| | 13 | JAMES BANKIN HARDEN | 172-231 1948 | | | | | | | | |
| | 14 | IRA BOSWELL | 143-34 1943 | IRENE B. WARD BERTHA A. BOSWELL & | 143-34 1943 | (328-321) (6-26-65) | IRENE B. WARD | 367-197 12-3-69 | EW NORA C. AVERY N. TROLLINGER | 367-187 10-14-69 | |
| | 15 | THOMAS E. BASNIGHT | 225-221 | HAZELINE D. BASNIGHT | 1987 | By ENTIRETY | | | | | |
| | 16 | S.A. ELLIS | 139-349 1943 | EW KATHLEEN P. R. CURTIS CARRUT | 382-377 9-17-71 | EW MARY JOHN N. SMITH & W WAVE E. SMITH | EW FLORENCE 10-2-75 | 412-293 | AILDA B. SCARLETT | 492-891 8-20-84 | WILLIAM B. MILLS 1140-923 1-21-98 |
| | 17 | THURMAN H. SCOTT | 247-316 1956 | + WIFE REBA DAVIS HALL DONALD R. HALL | 840-205 8-23-73 | | | | | | |
| | 18 | ELMER YOUNG | (364-598) 150-571 1945 | FLORENCE WILLIE E. SMITH & W | & | JOHN N. SMITH & W MARY | 343-330 2-25-67 | B & H PROPERTIES | 546-727 3-21-88 | DONALD R. HALL | 678-497 3-9-97 |

| BLOCK | LOT | GRANTEE | D. B. & P. DATE | GRANTEE | D. B. & P. DATE | GRANTEE | D. B. & P. DATE | GRANTEE | D. B. & P. DATE |
|-------|-----|--|---------------------|------------------------|-------------------------------|--|-----------------|---------|-----------------|
| | 1 | NEW DIMENSIONS CHURCH OF GOD IN CHRIST | | | (916-620) (12-22-91) | | | | |
| | 5 | PAMELA JEAN BARTON | (646-279) 5-2-89 | ROGER DALE HUFFINGS | 770-742 5-1-90 | | | | |
| | 6 | IN SARA MYRON RHYNE & JANET RHYNE ELLINGTON | 410-365 6-75 | (466-180) (8-12-81) | W. VALINDA B. WARREN RILEY | (1059-718) (7-12-97) | | | |
| | 11 | LIFE ESTATE RESERVED MARGARET GRAVES TROLLINGER | *Needs CORRECTED | (878-202) | (1176-200) (5-14-98) | LIFE ESTATE RES. MARGARET GRAVES TROLLINGER | | | |

| BLOCK | LOT | GRANTEE | D.B.&P. DATE | GRANTEE | D.B.&P. DATE | GRANTEE | D.B.&P. DATE | GRANTEE | D.B.&P. DATE | GRANTEE | D.B.&P. DATE |
|-------|-----|--|---------------------|---|---------------------|---|----------------------|--|---|---|---------------------------------|
| | 19 | ALBERT M. ISLEY | 143-240 1944 | ODESSA RICHARD MAYO ISLEY & W | 336-286 5-26-66 | & W FLORENCE WILLIE E. SMITH & | | JOHN H. SMITH & W MARY | 339-535 9-13-66 | B & H PROPERTIES | 546-727 3-21-88 |
| | 20 | WAYLON PENDERGRASS | 139-348 1943 | (86E-1) MINNIE PENDERGRASS | BY ENTIRETY 1987 | DAVID W. BAILIFF | 530-350 7-6-87 | (834-445) 7-16-93 | | | |
| | 21 | HELEN WILLARD G. FOSTER & W | 240-223 1948 | Helen R. Foster | By Entry For 697 | Helen R. Aldridge | 240-223 For 1989 | & Uriel Dean Foster Jean Foster Johnson, Williard G. Foster, Jr., | (91-E-519) | ANNIE I. ROBERTSON | By Will For 1992 |
| | 22 | " " " " | 143-93 1944 | Helen R. Foster | By Entry For 697 | Helen R. Aldridge | 143-93 For 1989 | & Uriel Dean Foster Jean Foster Johnson, Williard G. Foster, Jr., | (91-E-519) | ANNIE I. ROBERTSON | By Will For 1992 |
| | 23 | " " " " | 143-93 1944 | Helen R. Foster | By Entry For 697 | Helen R. Aldridge | 143-93 For 1989 | & Uriel Dean Foster Jean Foster Johnson, Williard G. Foster, Jr., | (91-E-519) | ANNIE I. ROBERTSON | By Will For 1992 |
| | 24 | CHURCH, TR. PENTECOSTAL HOLINESS | 158-271 1946 | GRAHAM PENTECOSTAL HOLINESS CHURCH, TR. | | | 158-271 1946 | '74 | | | |
| | 25 | OUT 1974, ADDED TO ENTIRETY W HELEN WILLARD G. FOSTER | | " " " " | | " " " " | | | | | |
| | 26 | CHARLES ARNOLD CATES | 111-434 3-7-77 | 423-904 ST. DECLARATION OF WITHDRAWAL | | AUTHORITY GRAHAM HOUSING | 433-693 4-20-78 | | | | |
| | 27 | RUTH ELIZABETH BAIN | 106-10 1933 | & W RUTH E. CHARLES A. CATES | 106-10 1933 | Ruth E. Bain Cates | (106-10) 1933 | By Entirety For 88 | AUTHORITY GRAHAM HOUSING | 379-83 4-13-94 | |
| | 28 | MILLS MIN-MAR HOSIERY | 263-13 1958 | BOB L. MOORE & ASSOC. | 390-99 6-15-72 | LIBERTY FINANCE CO. | 417-298 6-2-76 | INC. | 417-353 6-9-76 | W.G. HUTCHESON | (437-790) 425-672 6-15-77 |
| | 29 | (229-27) JAMES F. FLYNT | 312-83 10-10-61 | THELMA S. CLARENCE ROGERS & W | 312-87-88 8-9-63 | & W CAROL F. WILLARD E. NEWMAN | 361-165 2-13-69 | & W CATHY E. DANNY C. BROOKS | 423-340 2-28-77 | & W JANICE (498-275) JAMES W. FRESHWATER | 498-274 3-14-85 |
| | 30 | ROBERT L. FLYNT | 254-14 1957 | & W BETTY J. WILLIAM DENNIS OWENS | 373-295 6-19-70 | (373-295) SR. WILLIAM DENNIS OWENS | 377-117 1-18-71 | WILLIAM D. OWENS JR. | Heirs (373-295) (377-117) 1-18-71 | By Inttl For 1997 | → |
| | 31 | JERRY M. DAVIS | 147-2 1944 | & W PATRICIA WILLIAM DENNIS OWENS | 416-257 4-20-76 | WILLIAM DENNIS OWENS, JR. | (523-276) 1-16-87 | | | | |
| | 32 | JOHN W. WILKERSON | 116-588 1937 | CHARLES L. WILKERSON | 714-469 2-13-91 | | | | | | |
| | 33 | A. L. FLYNN | 243-50 1956 | CORNELL C. FLYNN | 512-994 5-9-86 | | | | | | |
| | 34 | (106-358) MRS. E. F. STEELE | 106-359 1934 | (106-358) MRS. CLARA E. STEELE | 106-359 1934 | & CHARLES A. CATES MIN-MAR HOSIERY MILLS, INC. | 407-609 1-22-75 | C.A. CATES (407-609) W. G. HUTCHESON & | 425-670 6-15-77 | (425-670) W. G. HUTCHESON | 444-185 5-11-79 |
| | 35 | (148-480) MRS. W. A. BAIN | 100-461 3-25-32 | (106-630) 1932 W. G. HUTCHESON | 312-9 8-8-63 | ANN FLAINE INGLE JAMES H. TURNER & | 478-24 12-16-82 | THOS. THOMAS A. SIMMONS AMANDA D. SIMMONS | (1281-782) (4-16-99) | | |
| | 36 | GEORGE B. ROBERTSON | 106-534 12-21-60 | (242-110) & W BRENDA M. THOMAS L. RILEY | 465-530 7-1-81 | | | | | | |
| | 37 | (139-68) MRS. VELSIE BEAL | 109-582 7-20-33 | VIVIAN B. WILLIAMSON | 501-023 6-11-85 | DENNIS H. EDLISS | 1289-721 5-11-99 | | | | |
| | 38 | FRED W. RILEY | 287-525 12-21-60 | LUCILLE RILEY | 287-525 12-21-60 | By Entry For 1997 | | | | | |

| BLOCK | LOT | GRANTEE | D. B. & P. DATE | GRANTEE | D. B. & P. DATE | GRANTEE | D. B. & P. DATE | GRANTEE | D. B. & P. DATE | GRANTEE | D. B. & P. DATE |
|-------|-----|-------------------------|----------------------|---------------------------------|----------------------|-----------------------|--------------------|--------------------|--------------------|---------|--------------------|
| | 19 | DONALD R. HALL | 1678-997 3-9-90 | | | | | | | | |
| | 21 | DAVID WAYNE BAILIFF | (870-704) 2-23-94 | | | | | | | | |
| | 22 | DAVID WAYNE BAILIFF | (870-704) 2-23-94 | | | | | | | | |
| | 23 | DAVID WAYNE BAILIFF | (870-704) 2-23-94 | | | | | | | | |
| | 28 | AMETEK, INC. | 438-49 5-29-78 | AMETEK AEROSPACE PRODUCTS, INC. | (1108-102) 9-8-97 | | | | | | |
| | 29 | MICHAEL DOUGLAS CARROLL | 543-323 12-23-87 | | | | | | | | |
| | 30 | PATRICIA D. OWENS | 1108-143 9-8-97 | | | | | | | | |
| | 34 | DOUGLAS K. REALINI | 468-771 11-30-81 | (468-769) 11-30-81 | ANGELA BOOTH JOHNSON | (501-1013) 7-10-85 | EDNA M. BELL | 808-917 1-28-93 | | | |

| BLOCK | LOT | GRANTEE | D.B.&P. DATE | GRANTEE | D.B.&P. DATE | GRANTEE | D.B.&P. DATE | GRANTEE | D.B.&P. DATE | GRANTEE | D.B.&P. DATE |
|-------|-----|--------------------------|--------------------|-------------------------------|--------------------|-----------------------------|---------------------|-----------------------------|---------------------|-----------------------------------|---------------------|
| | 39 | MRS. W.A. BAIN (ROSE) | 202-45 7-3-51 | FANNIE W.B. HUTCHERSON & W | 311-633 8-6-63 | W RUTH MARVIN W. FERRELL | 314-146 10-18-63 | LEATH HOSIERY MILLS INC. | 350-596 1-2-68 | AMETEK, INC. | 449-550 11-20-79 |
| | 40 | ROBERT CURTIS CARROLL | 329-185 7-21-65 | GEORGE C. NEAL | 354-159 5-9-68 | LEATH HOSIERY MILL INC. | 358-455 5-13-68 | AMETEK INC. | 449-550 11-20-79 | AMETEK AEROSPACE PRODUCTS INC. | 1108-102 9-8-97 |
| | 40A | JOHN B. LEATH | 354-160 5-9-68 | MILL INC. LEATH HOSIERY | 358-455 5-13-68 | AMETEK INC. | 449-550 11-20-79 | | | | |
| | 40B | JOHN H. VERNON | 354-158 5-9-68 | " " | " " | " " | " " | | | | |
| | 40C | WILLIAM J. LEATH | 354-157 5-9-68 | " " | " " | " " | " " | | | | |

not 1980
 ADDED
 to LOT 40

| BLOCK | LOT | GRANTEE | D.B.&P. DATE | GRANTEE | D.B.&P. DATE | GRANTEE | D.B.&P. DATE | GRANTEE | D.B.&P. DATE | GRANTEE | D.B.&P. DATE |
|-------|-----|--|------------------------|--|----------------------|--|---------------------|--|--------------------|--|--------------------|
| | 1 | W.L. BEAMON | 274-582 9-7-59 | (275-75) W. MARINE P. 9-10-59 HUGH D. STANLEY | 297-266 7-22-62 | ELSIE DAY O. GEORGE C. OVERMAN W.W. | 448-750 10-19-79 | BETTIE C. PENDERGRAPH | 463-367 5-8-81 | | |
| | 1A | EVERETTE BRACK POWELL | 271-379 5-14-59 | (277-443) (338-320) 12-7-59 3-18-65 | | ROGER EARL OWENS | 344-632 5-2-67 | | | | |
| | 1B | " " " W. JES | 293-423 8-22-61 | (338-370) OWENS 3-18-65 ROGER EARL | 314-27 3-9-73 | | | | | | |
| | 1C | ALLEN D. CROSS W.W. RUBY M. | 318-443 4-3-64 | BETTY F. JERRY ALLEN CROSS W.W. | 396-655 7-18-73 | ALLEN D. CROSS W.W. RUBY M. | 399-752 12-14-73 | ROGER E. OWENS | 531-971 3-9-84 | | |
| | 1D | A.C. BOWES | 344-330 3-30-67 | | | | | | | | |
| | 2 | DAVID HILL STEWART | 285-77 9-20-60 | Annie P. Stewart (88-E-676) | By Will FOR 1989 | | | | | | |
| | 3 | " " | 190-44 1960 | Annie P. Stewart | By Will FOR 1981 | | | | | | |
| | 4 | ERVIN BROWN | 145-194 1944 | DOROTHY J. WOODROW M. BROWN W.W. | 408-254 3-3-75 | CARL L. TEMPLE W.W. PAMELA L. | 475-218 8-30-82 | CECIL TONY ELDRETH | 480-79 3-11-83 | CARL L. TEMPLE W.W. PAMELA L. | 480-862 4-6-83 |
| | 5 | D.H. STEWART & D.L. BLACKMON | 224-269 1954 | Annie P. Stewart (By Will) | 6 | D.L. Blackmon | 224-269 FOR 1987 | | | | |
| | 6 | JESSE L. JOHNSON | | FRED BOGGS | 223-339 3-20-54 | O.L. PULLEN W.W. GRACIE S. | 316-477 1-29-64 | GRACIE PULLEN | By Will 1986 | | |
| | 6A | MELVIN G. LOVETTE W.W. SHIRLEY | By letter July 1970 | SHIRLEY P. LOVETTE | 1972 | SHIRLEY L. ESTRADA W.W. | 457-412 10-17-80 | | | | |
| | 7 | FRED BOGGS | 204-27 1951 | O.L. PULLEN W.W. GRACIE S. | 316-477 1-29-64 | GRACIE PULLEN | By Will 1986 | | | | |
| | 8 | MRS. L.C. HACKETT (141-685) 1944 | 145-89 1944 | W. ARNE C. ROBERT C. HACKETT | 456-786 9-25-80 | (722-029) (4-23-91) COPLAND, INC. | (884-1) 5-11-94 | | | | |
| | 8A | ROBERT C. HACKETT W.W. ARNE C. | 396-764 7-24-73 | (722-029) (4-23-91) ANTONIO A. VETSOPoulos | (952-949) 8-28-95 | FIRST UNION NATIONAL BANK | 1254-007 1-25-99 | W.W. RHONDA TUCKER BRIAN LEE CARTER | 1287-920 5-4-99 | | |
| | 9 | L.C. HACKETT | WB 13-57 | ROBERT CORTER HACKETT | 347-93 7-28-67 | CARRIE B. THOMAS A. BRANSON W.W. | 397-200 8-10-73 | COPLAND, INC. | 401-200 2-74 | | |
| | 10 | C.H. McPHERSON | 76-96 1923 | W.H. McPHERSON | By Will 1968 | EVA B. McPHERSON | By Will 1973 | W.W. SARAH TERRELL W.W. EARLENE (396-78) MYRON A. RHYNE & LARRY L. TERRELL (6-73) (396-72) (6-73) (6-73) | (401-200) 2-74 | 401-221 2-74 | |
| | 11 | W.H. McPHERSON | 158-385 1946 | EVA B. McPHERSON | By Will 1973 | W.W. SARAH TERRELL W.W. EARLENE (396-78) MYRON A. RHYNE & LARRY L. TERRELL (6-73) (396-72) (6-73) (6-73) | 401-200 2-74 | | | | |
| | 12 | L.T. JONES | 259-209 1958 | FRANCES BUTLER (259-209) 1958 | 381-506 8-10-71 | FRANCES ERVIN | FOR 1980 | FRANCES BUTLER (381-506) | FOR 82 | W.W. PATRICIA D. JIMMIE PRESSELL CLAYTON | 475-605 9-15-82 |
| | 12A | J. HEENAN (72-440) JEFFREYS (72-477) | 76-424 1-25-23 | (43-303) (96-77+169) DEBORA JEFFREYS TEER (By Will) 1-82 | | | | | | | |
| | 12B | (1/2 JNT) W.W. HOODY S. THOMAS G. HANFORD, JACK BOOSE | 76-424 1-25-23 | FRANCES VELT JEFFREYS, SR. W.W. MARY | 459-546 11-21-80 | (871-273) (2-28-74) | | | | | |
| | 13 | JACK B. JEFFREYS | 201-100 1951 | W.W. MARGT. O. JAMES FREDERICK (WILL) | 318-399 5-5-64 | FLOSSIE M. THURMAN L. STEVENS W.W. | 337-54 5-16-66 | THURMAN L. STEVENS (974-996) 12-29-79 | | | |

| BLOCK | LOT | GRANTEE | D. B. & P. DATE | GRANTEE | D. B. & P. DATE | GRANTEE | D. B. & P. DATE | GRANTEE | D. B. & P. DATE |
|-------|-----|--|-----------------------|----------------------------------|-------------------------|-------------------------------------|-----------------------|-------------------------------------|---------------------|
| 4 | | VERNON BOGGS JAMES DONALD ALFORD | 484-75 7-21-83 | ROSEC. ROBERT W. LAKATOS & W. | 538-412 2-16-84 | ROSE C LAKATOS (538-412) 2-16-84 | BY ENTR FOR 96 | JW. MARTHA S. ALFRED D. FOGLEMAN | 1255-530 1-28-99 |
| 12 | | LORI M. WILLIAM ROBERT STALLINGS | (798-677) 6-30-90 | WILLIAM ROBERT STALLINGS | (960-617) 10-13-95 | | | | |
| 13 | | SON MICHAEL REYNOLDS STEVENS JUDY BRITT STEVENS | (1002-765) 5-22-96 | JW. CORA S. MARK C. STEVENS | (1133-1167) 12-16-97 | WILLIAM J. PIGOTT | (1215-441) 9-17-98 | | |

| BLOCK | LOT | GRANTEE | D. B. & P. DATE | GRANTEE | D. B. & P. DATE | GRANTEE | D. B. & P. DATE | GRANTEE | D. B. & P. DATE | GRANTEE | D. B. & P. DATE |
|-------------------------|-----|--|---------------------|---|---|--|----------------------|--|---|---|--|
| | 14 | ^{W. MARGT. O.} JAMES FREDERICK CORRELL | 133-613 1941 | (421-703) ^{W. JENNIFER K.} GARY P. HOLMES | (1102-215) (1102-211) (12-10-76) (8-14-97) (8-14-97) | | | | | | |
| | 15 | W. A. RICH | 173-406 1948 | ^{W. SARAH K.} HARRY WILTON MOSE | 453-335 4-24-80 | | | | | | |
| | 16 | J. HEENAN JEFFREYS | 215-113 2-9-53 | JEFFREYS BRICK YARD | | ^{W. RUBY} A. CECIL RAY + NICK COLLINS | 342-223 1-11-67 | ^{W. CORNELIA} NICK COLLINS + W. CORNELIA | 342-223 4-24-68 | ^{W. CORNELIA} NICK COLLINS, L.W. + J.V. BLACKWELL | 342-16 1-11-67 |
| | 16A | ^{JUANITA S.} ALVIN ALLRED JR. + W. | 323-171 11-13-65 | ALL KNIT HOS. | 67 | ^{JUANITA} ALVIN ALLRED JR. + W. | 323-171 11-13-65 | ^{W. CORNELIA} ALVIN ALLRED JR. | 323-171 9-9-70 | ^{CO., INC.} H. F. MITCHELL CONSTRUCTION | 454-107 6-6-80 |
| OUT 1968 ADDED TO 35 | 16B | J. HEENAN JEFFREYS | 215-113 2-9-53 | F. D. HORNADAY JR. | 349-182 7-10-67 | | | | | | |
| | 16C | ^{W. RUBY M.} A. CECIL RAY + NICK COLLINS | 342-223 1-11-67 | ISABEL S. MAYNARD | 348-503 9-29-67 | | | | | | |
| | 16D | " | " | ^{W. CORNELIA} NICK COLLINS + RUBY C. 87 | 342-223 353-569 4-24-68 | ^{W. CORNELIA} NICK COLLINS, LYNN W. BLACKWELL + | 342-223 1967 | ^{W. JOSEPHINE} JOHN VERNON BLACKWELL | 342-223 1967 | ^{W. CORNELIA} L.W. J.V. | 353-569 353-573 353-571 4-24-68 4-24-68 4-24-68 |
| | 16E | " | " | " | " | " | " | " | " | " | " |
| | 16F | " | " | " | " | " | " | " | " | " | " |
| | 16G | " | " | NANA CARDEN DAVE | 349-295 10-9-67 | ^{W. CORNELIA} NICK COLLINS, J.V. BLACKWELL + LYNN W. BLACKWELL | | ^{W. JOSEPHINE} LYNN W. BLACKWELL | 362-284 3-10-69 | | |
| | 16H | " | " | MAY H. MOSE | 348-459 9-29-67 | " | " | " | 406-760 11-29-74 | | |
| | 16J | " | " | ^{W. JOSEPHINE} LYNN W. BLACKWELL + W. | 350-555 10-18-67 | | | | | | |
| | 16K | " | " | " | " | | | | | | |
| | 16L | " | " | ^{W. CORNELIA} NICK COLLINS + W. RUBY C. | 342-223 353-569 4-24-68 | ^{W. CORNELIA} NICK COLLINS, LYNN W. BLACKWELL + | 342-223 1967 | ^{W. JOSEPHINE} JOHN VERNON BLACKWELL | 342-223 1967 | ^{W. CORNELIA} L.W. J.V. | 353-569 353-573 353-571 4-24-68 4-24-68 4-24-68 |
| | 16M | " | " | " | " | " | " | " | " | " | " |
| | 16N | " | " | " | " | " | " | " | " | " | " |
| | 16P | " | " | " | " | " | " | " | " | " | " |
| | 16Q | " | " | " | " | " | " | " | " | " | " |
| | 16R | " | " | " | " | " | " | " | " | " | " |
| | 17 | ^{ZION CHURCH} LONG'S CHAPEL A.M.E. | 148-613 7-8-45 | ELDER RALPH HARRIS | 502-216 7-16-85 | ^{IN CHRIST, INC.} DELIVERANCE TEMPLE CHURCH OF GOD | (530-663) 7-15-87 | ^{FELLOWSHIP CHURCH} DELIVERANCE TABERNACLE | (1307-90) (1320-242) 7-29-97 8-18-97 | | |

| BLOCK | LOT | GRANTEE | D.B.&P. DATE | GRANTEE | D.B.&P. DATE | GRANTEE | D.B.&P. DATE | GRANTEE | D.B.&P. DATE | GRANTEE | D.B.&P. DATE |
|-------|-----|----------------------------------|-----------------------------|---------------------------------------|---------------------|--------------------------|---|---|-------------------------|---|------------------------|
| | 18 | William H. Freeland | 213-610 1952 | Graham Dev. Co. Inc. | 350-510 11-28-67 | Bullis Hosiery Mill Inc. | 369-450 12-22-69 | (369-451) (10-15-69) | | VADA R. BULLIS | 389-16 7-12-72 |
| | 19 | Gene Fullinger | 166-341 1947 | (310-497) (9-9-57) Myrtle Holdings | 1972 | ZULLA K. DAY | 461-174 2-29-81 | | | | |
| | 20 | Helen Gaines | 187-480 1950 | Nick Collins & Co. Inc. | 394-84 3-14-73 | NICK COLLINS | 500-147 5-15-85 | | | | |
| | 20A | Rosa Gaines | 191-60 1950 | Rosa Gaines Walker | 191-60 1950 | | | | | | |
| | 21 | 117 L Fullinger & Barbara Gaines | 190-398 6-1-50 | City of Graham | 318-539 3-31-71 | JOSEPH N. LATHAN | 399-71 11-6-73 | ALMA G. LATHAN | | BY ENTIRETY FOR '85 | |
| | 22 | Haywood Lathan | 117-30 120-290 2-7-38 | JOSEPH LATHAN | FOR 1977 | ADRIENNE LATHAN | 441-891 2-26-79 | (LIFE EST RES) JOSEPH LATHAN | | ADRIENNE LATHAN | 424-1135 11-3-84 |
| | 23 | Thomas R. Harden, Jr | 248-604 1957 | Hayes J. Harden | By Will 7-5 | MICHAEL T. HARDEN | (1034-810) (10-15-96) | (1034-813) (10-15-96) | | | |
| | 24 | Everett B. Powell | 185-107 1949 | A. C. Bowen | 344-330 3-30-67 | DALLAS A. COOK | 499-007 4-4-85 | | | | |
| | 25 | Mrs Bonnie Johnson | 106-82 1933 | Alvest C. Bowers | 406-910 12-9-74 | " " " " " | " " " " " | SANDY M. DALLAS A. COOK | 499-007 4-4-85 | (545-166) (2-9-88) | (650-983) (6-14-89) |
| | 26 | Eddie Rogers | 59-572 1-24-17 | Bullis Hosiery Mill | 369-451 10-15-69 | | | | | | |
| | 27 | Nancy Lambert | 205-604 52 | Nancy L. Hawkins | 205-604 52 | Dixie Homes, Inc | 316-516 1-15-64 | In Building Light Holiness | Ch. 362-377 4-11-69 | OF THE UNITED HOLY CH. OF AMER GUIDING LIGHT HOLY CHURCH | 422-197 1-27-77 |
| | 28 | Eddie Rogers | | Bessie Gibson Rogers | By Inh. 1970 | | | | | | |
| | 29 | Obie Stokes, Sr | 246-343 7-17-56 | Obie Stokes Jr & addi | By Will 74 | ADDIE W. STOKES | 34 WILL 1974 | FOR TR OBIE LEE STOKES, III | 481-390 4-25-83 | | |
| | 30 | Flora Allice Thompson | 246-343 7-17-56 | Daisy J. McCaulley | By Will 63 | Robert Lee Swift & Daisy | 362-75 11-28-67 | DAISY M. SWIFT | 362-75 11-28-67 | BY ENTY FOR 1991 | |
| | 31 | Bessie Gibson Rogers | | Bessie Gibson Rogers | For 1992 | | | | | | |
| | 32 | Thomas G. Hanford & W. Haney | 296-10 2-9-51 | | | | | | | | |
| | 32A | Ben L. Pugh & W. W. Wrape | 259-609 1958 | Harvey C. Bullis & W. W. Wrape | 309-371 4-4-63 | VADA R. BULLIS | (BY ENT FOR 96) (309-371) (315-616) (345-414) (345-414) | | | | |
| | 33 | Harvey C. Bullis | 268-144 1954 | Vada R. Bullis | 380-944 7-29-71 | ALEROY BAKER & W. LEOMA | 1/4 INT. JOHN H. VERNON III, JOHN H. VERNON & ELIZABETH B. VERNON | 1/4 INT. JOHN H. VERNON III, JOHN H. VERNON & ELIZABETH B. VERNON | 426-382 6-29-77 | | |
| | 33 | " " | 238-258 1955 | Vada R. Bullis | 380-943 7-29-71 | ALEROY BAKER & W. LEOMA | 1/4 INT. JOHN H. VERNON III, JOHN H. VERNON & ELIZABETH B. VERNON | 1/4 INT. JOHN H. VERNON III, JOHN H. VERNON & ELIZABETH B. VERNON | 426-382 6-29-77 | | |
| | 34 | William F. James | 216-208 1953 | Luther L. Stout | 355-203 6- | Bullis Hosiery Mill | 367-253 10-8-69 | LINDA B. BULLIS | 379-259 5-5-71 | SCOTT M. WHEATLEY | 462-687 4-7-81 |
| | 35 | Mrs Ruby Bell | 264-339 1958 | G. Keith MacLean | 304-84 8-24-61 | G. KEITH MACLEAN | (522-213) (12-23-86) | (522-215) (12-23-86) | (522-215) (12-23-86) | JAMES P. GUNSSON & W. JANET S. ROGERS CREASY | 467-327 8-14-89 |

OUT 1986
ADDED TO
LOT 25

out 71 added to 18

out 70 added to 31

DB 60-29

OUT 1978
ADDED TO

| BLOCK | LOT | GRANTEE | D. B. & P. DATE | GRANTEE | D. B. & P. DATE | GRANTEE | D. B. & P. DATE | GRANTEE | D. B. & P. DATE |
|-------|-----|--|-------------------|------------------------------------|---------------------|---|--------------------------------|-------------------------------|------------------------------------|
| | 18 | Phillip Hayes Ekins & James D. 394-422 | 3-30-73 | JAMES GRAY DORSETT | 300-788 12-18-73 | SARAH LOU HANFORD, MARVIN LOU HANFORD | K. DEANE 437-741 8-28-75 | CLIFFORD M. HANFORD & WILLIAM | CYD E. KIMREY 779-458 7-9-72 |
| | 22 | Adrienne Lathan Bantum (494-1135 for 1994) | | | | | | | |
| | 27 | (545-166) 2-9-78 | | | | | | | |
| | 33 | CHARLES L. RIGGSBEE NEIL E. GARRETT | 539-770 3-6-84 | NEIL E. GARRETT | 675-246 2-1-90 | N & R LIMITED PARTNERSHIP (917-862) 12-30-94 | | | |
| | 34 | SANDRA R. DONALD R. McCAU & W. | | BARBARA S. ARCHIE B. McCAU & W. | 462-684 4-7-81 | | | | |

| BLOCK | LOT | GRANTEE | D.B.&P. DATE | GRANTEE | D.B.&P. DATE | GRANTEE | D.B.&P. DATE | GRANTEE | D.B.&P. DATE | GRANTEE | D.B.&P. DATE |
|-------|-----|--------------------------------|---------------------|--|--|------------------------------|--------------------------------|--|----------------------------------|--|----------------------------------|
| | 36 | Thomas H. Jeffreys | 208-437 1952 | (346-566) (7-10-67) Gayle J. Lemons | 346-566 7-10-67 | THOMAS H. JEFFREYS, JR. | (96-E-125) By Will FOR 1997 | MARY JEFFREYS CANTU | (1233-615) (11-16-98) | | |
| | 37 | Coy McPherson | 181-30 1948 | Donald R. Bullis | 392-269 12-11-72 | ALTA S. McPHERSON & W. | 413-607 11-24-75 | ALTA S. McPHERSON | BY ENTIRE FOR 83 | J.W. KATHRYN M. AARON DEVON HOPKINS | 492-735 3-14-84 |
| | 37A | Finley B. Cates & Eric B. | 307-228 1-22-63 | Essie B. Cates | 307-228 1-22-63 | | | | | | |
| | 37B | Coy M. McPherson | 181-30 1948 | Colon W. Chandler & W. | 384-648 12-30-71 | | | | | | |
| | 38 | Coy McPherson | 181-30 1948 | Colon W. Chandler | 204-152 1-19-79 | | | | | | |
| | 38A | Ronald J. Farmer | 304-41 8-27-62 | Noel Lane S. Farmer | 394-816 2-16-73 | William R. Jarvis | 304-41 8-27-62 | 394-816 (2-16-73) 1976 | | | |
| | 38B | Coy McPherson | 181-30 1948 | J.N. Lloyd & Lela S. | 335-289 3-8-66 | Lela S. Lloyd | 335-289 3-8-66 | W. LINDA C. (436-304) L.S. PHILLIP F. STRICKLAND (3-1-78) | (436-304) LINDA C. STRICKLAND | 457-471 10-17-80 | |
| | 38C | Roomus M. Parrish Jr. | 307-41 8-27-62 | Colon M. Bullis | 366-221 8-28-69 | Alton J. Riggan & Betty | 386-275 3-10-72 | | | | |
| | 39 | John A. Reynolds | 254-429 1957 | DANNY G. WALL & MARGARET | 430-495 12-21-77 | TECNY D. SCOTCHMER & W. | 500-438 5-24-83 | J.W. ELIZABETH E. VOLLIE BRAXTON SHELLEY | (1090-454) (10-26-97) | | |
| | 40 | Perry E. Haggins | 248-120 1957 | Noah L. Blackwell | 358-256 10-16-68 | Percy C. Lloyd & W. | 384-880 1-13-72 | PAUL LEE CADDS | 462-844 2-12-81 | PAULINE V. PERCY C. LLOYD & W. | 511-712 4-3-86 |
| | 41 | J.D. Patterson | 201-397 1952 | Clarence Lee Gaydon & W. | 379-410 4-27-71 | GEORGE E. SPEARS & W. TERESA | 398-790 10-12-73 | ROLAND C. JANKELSON | 410-06 6-75 | C. JANKELSON & W. WANDA GEORGE E. SPEARS & ROLAND | 410-06 10-1-70 |
| | 42 | Robert Wood | 122-603 1939 | Jessie S. Wood | 122-603 1939 | JAMES BOWEN LATHAM | 551-258 6-29-88 | J.W. LANA GAYDON & W. WINT. JAMES BOWEN LATHAM | VOLLIE SHELLEY | (1071-809) (4-10-97) | |
| | 43 | J.R. Kennedy & Geo. F. Hackney | 255-458 1957 | PARTNERSHIP ASHLEY & HALL | (326-167) (4-2-65) (326-231) (4-2-65) (478-800) (2-21-83) | | | | | | |
| | 44 | Samuel H. Sides & W. | 160-234 1946 | MARIE SIDES ASHLEY | (326-145) (3-18-65) (160-234) (3-26-45) | | | | | | |
| | 44A | " | " | LULA M. McDONALD | " | | | | | | |
| | 44B | James D. Bailiff & W. Margie | 331-565 10-12-65 | MARGIE BAILIFF PESSON | 331-565 10-12-65 | | | | | | |
| | 44C | Samuel H. Sides & W. Macie | 160-234 1946 | ALFRED CONST. CO., INC. | (326-145) (3-18-65) | | | | | | |
| | 44D | Samuel H. Sides & W. Macie | 160-234 1946 | ALFRED T. CHEEK | (326-145) (3-18-65) | | | | | | |
| | 45 | E. L. Holt | 168-321 1947 | Joyce M. Holt | 168-321 1947 | Joyce M. Holt | 1174-455 5-8-98 | J.W. ALMA JEAN VALDER NOAH Z. VARNER | | | |
| | 46 | " | 165-104 4-15-47 | Pamela Holt | 165-104 4-15-47 | PAMELA HOLT WILKIE | 504-984 9-30-89 | CLYTON E. OVERMAN GREGORY LYNN OVERMAN | (552-699) (7-28-88) | | |
| | 47 | " | 168-321 1947 | Garland R. Gilbert | 168-321 1947 | GARLAND R. GILBERT | (895-712) (7-28-94) | PIEDMONT BUILDING INSPECTION SERVICES | | | 983-289 7-22-96 |
| | 48 | F.E. McPherson | 295-495 11-7-61 | William Campbell Jr. & W. | 295-495 11-7-61 | F.E. McPherson & W. Lucille | 295-497 11-8-61 | Hugh M. Cummings III & W. | 296-122 11-30-61 | Lucille M. Schoolm. & W. J. G. | (344-566) 324-200 11-30-64 |
| | 48A | Lucille M. Schoolm. & W. J. G. | 296-122 11-30-61 | | | | | | | | |
| | 54 | C. H. McPherson | 476-138 10-5-92 | W. H. McPherson | 476-138 10-5-92 | Eva B. McPherson | 476-138 10-5-92 | Eva B. Baker | 476-138 10-5-92 | MARSHALL H. BAKER | 476-138 10-5-92 |

LOTS 84-86

22

| BLOCK | LOT | GRANTEE | D. B. & P. DATE | GRANTEE | D. B. & P. DATE | GRANTEE | D. B. & P. DATE | GRANTEE | D. B. & P. DATE | GRANTEE | D. B. & P. DATE |
|-------|-----|---|-----------------------|--|---------------------|--|------------------------------|-----------------------|---|----------------------|-----------------|
| 38B | | ELAINE S. DAVID LYNN THOMPSON & W | 481-706 5-9-83 | | | | | | | | |
| 40 | | RACHEL B. KAYO PAGE & W | 511-716 4-3-86 | RACHEL B. PAGE | 511-716 4-3-86 | BU ENH FOR 2000 | | | | | |
| 41 | | D. WOOD CHARLES L. WOOD & NANCY | 456-515 8-20-80 | ROLAND C. JANKELSON & W GEORGE E. SPEARS & (1/2 INT EACH) | 479-240 2-7-83 | WENIA VOLLIE SHELLEY VEINT JAMES BOWEN LATMAN | (503-129) 8-8-85 | (1071-806) 4-10-91 | | | |
| 44A | | BETTY C. WILLIAMS COLLEEN | 916-943 4-25-96 | ANGELA B. | | | | | | | |
| 44B | | W. H. PAYNE & W | 529-613 6-18-87 | BILLY G. POOLE & W | 559-271 12-22-88 | SERVICES OF AMERICA, INC ASSOCIATES FINANCIAL | SCD (668-453) 11-22-89 | (674-899) 1-30-90 | E.W. GLENDA DADDISH SIMPSON CARL RICHARD SIMPSON | (676-132) 2-12-90 | |
| 46 | | & W. ALMA JEAD NOAH ZELMON VARNER, JR. | (664-702) 10-19-89 | | | | | | | | |
| 48 | | Burl City Bd Ed | 74 | | | | | | | | |
| 54 | | EVELYN SAER WILLIAM IRA HUEY & W | 501-215 12-2-85 | HUEY REAL EST. CORP. | 508-432 12-31-85 | JAMES A. CRUTCHFIELD | 508-432 12-31-85 | | | | |

| BLOCK | LOT | GRANTEE | D.B.&P. DATE | GRANTEE | D.B.&P. DATE | GRANTEE | D.B.&P. DATE | GRANTEE | D.B.&P. DATE | GRANTEE | D.B.&P. DATE | | | |
|-------|-----|---------------------------|-----------------------|---|--|---|----------------------------------|---|-------------------------------------|--|------------------------------------|--------------------|-----------------------|-------------------|
| | 55 | JACK W. CATHEY | 229-231 1954 | R. FARRELL TODD & W. ELBIE | 305-127 9-10-62 | THOMAS MORRISON & BOONE W. W. JUDITH | 305-128 7-23-62 | J. MORRISON BOONE & W. DAVIS | 319-642 3-18-65 | ELSIE LEE PRESTON | 320-100 7-1-64 | | | |
| | 56 | HERMIT DAY | 232-231 1955 | (307-379) 1-14-67 | (246-51) 1956 | BY ENTRY FOR 1989 | | | | | | | | |
| | 57 | PERRY E. HAGGINS | 233-31 1955 | (243-142) 5-19-56 | W. JOSEPHINE 316-80 FORREST S. ROYSTER 7-2-63 | JOSEPHINE L. ROYSTER | 316-80 BY WILL 1978 | VERBA B. W. DACE WARD & W. | 546-028 10-31-85 | W. DORIS A. JAMES P. BUTCHER | 949-182 8-4-95 | | | |
| | 58 | RICHARD L. VESTAL | 261-488 | (241-335) 6-31-61 | MRS. ELIZ. G. SHARPE | 345-338 2-22-67 | WILBUR P. CLAYTON & W. GERALDINE | 365-222 7-28-69 | COLLEEN H. EUGENE C. BAILEY & W. | 380-510 7-12-71 | LESTER M. COLLINS & W. ELIZ. | 394-404 3-29-73 | | |
| | 59 | F. S. ROYSTER | 256-110 & 116 1957 | JOSEPHINE L. ROYSTER | BY WILL FOR 1978 | E. GLENN PENDERGRAPH | 516-734 8-15-80 | MARCIA P. JOHN S. THOMASON & W. | 520-761 11-19-86 | JAN LEE G. SERGIO A. GIACOMINI & W. | 533-216 9-17-87 | | | |
| | 60 | C.H. McPHERSON | 120-586 1938 | W.H. McPHERSON | BY WILL 1968 | EVA B. McPHERSON | BY WILL 1973 | W. SARAH MYRON A. RHYNE & LARRY L. TERRELL | 396-78 6-73 | EARLENE LARRY L. TERRELL | 396-78 6-73 | EARL P. GATES | 429-287 10-28-77 | |
| | 60A | W.H. McPHERSON & W. EVA | 230-51 11-23-54 | EVA B. McPHERSON | 1973 230-51 11-23-54 | W. SARAH MYRON A. RHYNE & LARRY L. TERRELL | 346-78 6-73 | EARLENE LARRY L. TERRELL | 346-78 6-73 | ELISS & W. JEANNE 410-217 PHILLIP HAYES 6-16-75 | LINDY P. JOHN N. BAKATSIAS & W. | 425-87 5-23-77 | THEODORE N. BAKATSIAS | 513-858 6-2-80 |
| | 60B | MYRON A. RHYNE & W. SARAH | 346-78 6-73 | LARRY L. TERRELL & W. EARLENE | 346-78 6-73 | W. PHILLIP HAYES | 425-98 5-5-77 | LINDY P. JOHN N. BAKATSIAS & W. | 425-87 5-25-77 | E. W. CHRYSSOULA THEODORE N. BAKATSIAS | 513-858 6-2-80 | | | |
| | 60C | " | " | " | " | (") EARL P. GATES | 429-287 10-28-77 | " | 441-781 2-16-79 | E. W. CHRYSSOULA THEODORE N. BAKATSIAS | 513-858 6-2-80 | | | |
| | 60D | " | " | " | " | " | EARL P. GATES | 420-671 10-27-76 | W. L. NASH & W. FRANZISKA | 428-02 9-7-77 | | | | |
| | 60E | " | " | " | " | " EARL P. GATES | 428-184 9-13-77 | GEORGE N. BAKATSIAS | 441-780 2-16-79 | E. W. KOSTANTINA ATHANASIOS E. BAKATSIAS | 524-681 2-25-87 | | | |
| | 61 | C. C. OWEN & W. | 143-314 | MARGRATHA CLETUS C. OWENS & W. | 409-445 5-12-75 | MARGRATHA P. OWENS | 409-445 FOR 81 | HOS. RICHARD PARKER HOLMES JUDY OWENS HOLMES | 1017-804 7-26-76 | 1017-806 7-26-76 | 1003-646 3-397 | | | |
| | 62 | LOUIE C. RUDD & W. JOLENE | 278-245 12-14-59 | EMMA N. RONALD B. STEPHENS & W. | 334-431 2-14-66 | SAMUEL K. LYNCH & W. JUDY | 381-264 7-30-71 | MYRTLE MICHAEL O. WALKER & W. | 405-233 8-22-74 | (405-233) MYRTLE CRISSMAN WALKER | 927-22 3-5-95 | | | |
| | 63 | JOHN E. WILLIAMS | 267-251 1958 | 1/2 + 1/2 MINDA JEAN W. WILLIAMS LYDIA ANN WILLIAMS | WILLIAMS JORDAN (1258-676) 5 COMBS 2-8-99 | JOHN E. WILLIAMS | ERNA LUCILLE (LIFE EST) RES | | | | | | | |
| | 64 | T.B. PYRTLE | ? | JAMES F. ADAMS & W. SANDRA | 325-316 2-24-65 | JAMES H. BUSH & W. SHEHERI | 377-482 2-10-71 | Shelby Jean Bush | 877-452 3-10-71 | BY ENTRY FOR 88 | CLAUDE HARVEY PORTERFIELD | 961-96 10-18-72 | | |
| | 65 | " | " | WIFE WILMA M. PYRTLE (1047-102) RALPH T. PYRTLE (12-12-96) | | | | | | | | | | |
| | 66 | " | " | 1/2 + 1/2 RALPH THOMAS PYRTLE (1274-987) HAROLD V. PYRTLE | (2-26-99) | MARY POE PYRTLE | LIFE EST RES | NOVA CONSTRUCTION INC | (1321-70) 8-20-99 | | | | | |
| | 67 | " | " | " | " | " | " | " | NOVA CONSTRUCTION INC | (1321-70) 8-20-99 | | | | |
| | 68 | " | " | CLARENCE P. PYRTLE & W. LOUIE | 299-616 4-6-62 | MARY POE PYRTLE | 357-884 & 90 8-23-68 | RALPH THOMAS PYRTLE | 728-495 8-9-91 | MARY POE PYRTLE | 1047-102 12-12-96 | | | |
| | 69 | " | " | " | 299-614 4-6-62 | " | " | HAROLD V. PYRTLE | 455-792 8-15-80 | LIFE EST. RES. MARY POE PYRTLE | | | | |
| | 70 | " | " | 1/2 + 1/2 RALPH THOMAS PYRTLE (1274-987) HAROLD V. PYRTLE | (2-26-99) | MARY POE PYRTLE | LIFE EST RES | NOVA CONSTRUCTION INC | (1321-70) 8-20-99 | | | | | |

305
ADDED TO
LOT 60

OUT 1994
ADDED TO
LOT 60



| BLOCK | LOT | GRANTEE | D.B.&P. DATE | GRANTEE | D.B.&P. DATE | GRANTEE | D.B.&P. DATE | GRANTEE | D.B.&P. DATE | GRANTEE | D.B.&P. DATE |
|-------|-----|--|-------------------------|--|--|---|-------------------------|----------------------|-------------------------|------------------------|---|
| | 55 | Elsie Lee (P.) Ward | 320-100 7-1-64 | LARRY CHEEK HUNTER Nellie R. 378-574 4-26-71 | (462-226) (675-162) 8-10-73 (1-31-90) | | | | | | |
| | 58 | Linda A. Robertson LEONARD D. ROBERTSON | 443-883 4-27-79 | Victoria W. McDonald SCOTT B. MCDONALD | 456-517 9-17-80 | Victoria J. Ward | By Entire for 820 | Victoria J. Thompson | 456-517 Feb 89 | (690-612) (6-20-90) | Belinda G. Neff 766-254 MICHAEL G. NEFF 4-1-92 |
| | 59 | JAN LEE GOODWIN GIACOMINI | 815-524 (3-17-93) | LAILA G. GIACOMINI MICHAEL G. GIACOMINI | (1128-407) (11-26-97) | (1193-557) (7-9-98) | | | | | |
| | 60 | LINDY P. BAKATSIAS JOHN N. BAKATSIAS | 441-781 2-16-79 | CHRYSOULLA N. BAKATSIAS THEODORE N. BAKATSIAS | 513-858 6-2-86 | PANAGIOTA N. BAKATSIAS NICHOLAS THEODORE BAKATSIAS | (968-810) (11-28-95) | JERRY K. TROLLINGER | (1318-597) (8-18-97) | | |
| | 60D | KOSTANTINA A. BAKATSIAS ATHANASIOS E. BAKATSIAS | 529-661 6-19-87 | | | | | | | | |
| | 64 | VANDER EARL NIXON | (1002-981) (5-23-96) | | | | | | | | |
| | 68 | RALPH THOMAS RYDLE HAROLD V. RYDLE | (1294-987) (3-26-99) | MARY ROE RYDLE | LEE EST RES | NOVA CONSTRUCTION INC | 1321-70 8-20-99 | | | | |
| | 69 | NOVA CONSTRUCTION INC | 1321-70 8-20-99 | | | | | | | | |

ease ment
1128-407 →
11-26-97

1063-648
3-3-97

| BLOCK | LOT | GRANTEE | D.B.&P. DATE | GRANTEE | D.B.&P. DATE | GRANTEE | D.B.&P. DATE | GRANTEE | D.B.&P. DATE | GRANTEE | D.B.&P. DATE |
|--|-----|---------------------------------------|--------------------------------------|--|--------------------------------|---|------------------------------|---|----------------------------------|--------------------|--------------|
| Subtract Address LOT 78 | 71 | T.B. PURTLE | | 1/24 '12 RALPH THOMAS PURTLE HAROLD V. PURTLE | 12/4-987 3-20-99 | MARY POE PURTLE | LIFE EST RES. | NOVA CONSTRUCTION INC | 1321-70 8-20-99 | | |
| | 72 | " " | | LOT 16 CLARENCE P. PURTLE & W. | 315-191 11-18-63 | Malcolm L. West & W. OLA | 321-313 8-20-64 | Ola B. West (321-313) | By Entry for 1993 | | |
| | 73 | " " | | E. JESSE F. BERRY & W. SHIRLEY | 295-360 1961 | JESSE F. BERRY (295-360) 1961 | 412-84 9-9-75 | TINA M. FREEMAN & WEDS FRANK S. HORNLE | 1333-1 9-29-99 | | |
| | 74 | RICHARD M. PARKS & W. | CLED J. 273-331 6-17-59 | | | | | | | | |
| | 75 | RUFUS ALLEN WRIGHT | HW. CLARA L. 272-483 6-2-59 | WILLARD R. BAILEY & W. SUE | 436-233 7-31-78 | TAMMY M. MARK R. BAILEY | 702-753 10-5-90 | (736-048) DEBORAH GILMORE SCHWAB | (1106-342) 8-24-97 | | |
| | 76 | T.B. PURTLE | 187-513 | LARRY R. PURTLE | 1136-857 12-31-97 | | | | | | |
| | 77 | RALPH T. PURTLE | 251-45 1957 | | | | | | | | |
| Subtract 2001 new 1996 1997 | 78 | JOSEPH D. CLARK | ? | PAULINE B. CLARK | FOR '81 161-171 | NOVA CONSTRUCTION INC | 1322-949 8-26-99 | (1321-70) (8-20-99) | (1322-951) (8-26-99) | | |
| | 79 | WILLIAM D. CLARK | 161-168 1946 | ELEANOR C. CLARK | (161-168) 1946 | | | | | | |
| | 80 | LUCINDA ROGERS | 81-600 5-27-24 | FRANK A. ROGERS & W. | DAISY 320-189 7-3-64 | PHILLIP HAVES EULISS & W. | JEANINE 374-360 8-4-70 | VICTOR EUGENE EULISS & W. JUDY R. | VANCE WILLARD PERRY & W. DOROTHY | 379-823 6-10-71 | |
| | 81 | ZEB WALTER ROGERS | 329-471 4-30-63 | VICK EULISS | 392-894 12-22-72 | (450-799) rec. 1-80 12-22-72 | | | | | |
| | 82 | MABEL ROGERS WOODS | 121-251 8-9-37 | MARTHA L. ROGERS | 319-579 6-22-64 | | | | | | |
| NEW 84 FROM LOT 74 | 83 | NANCY FAULK & W. DERRY LUNN ASHLEY | 488-712 12-27-83 | | | | | | | | |
| | 84 | ATHANASIOS E. BAKATSIAS | HW. KOSTANTINA 518-860 10-3-86 | | | | | | | | |
| NEW 1987 PLAT. 31-133 COMES OUT LOT 54 | 85 | " " " | " " " | | | | | | | | |
| | 86 | JAMES A. CANTON FIELD | 508-433 | W. VICKIE P. DAILEY E. HARRIS | 631-895 6-22-89 | | | | | | |
| | 87 | " " " | " " " | OLIVER J. PARIS & W. | JANE S. 521-080 11-26-80 | W. VICKIE P. HARRIS DAILEY E. HARRIS | 1175-847 5-13-98 | | | | |
| NEW 510 1990 OUT OF LOT 15 PLAT CT-101 | 88 | HARRY WILTON MOSELEY | W. SARAH R. 453-235 4-14-80 | | | | | | | | |
| | 89 | " " " | " " " | | | | | | | | |
| | 90 | " " " | " " " | | | | | | | | |
| NEW 1993 FROM LOT 78 | 91 | PAULINE B. CLARK | FOR 81 161-171 | WIFE NAOMI H. LEWIS VICTOR JAMES LEWIS | 883-75 5-5-94 | | | | | | |
| NEW 2000 FROM LOT 79 | 92 | NOVA CONSTRUCTION INC | (1322-951) 8-26-99 | | | | | | | | |

15
62-98

ALL INSIDE CITY OF GRAHAM (11)

6-37

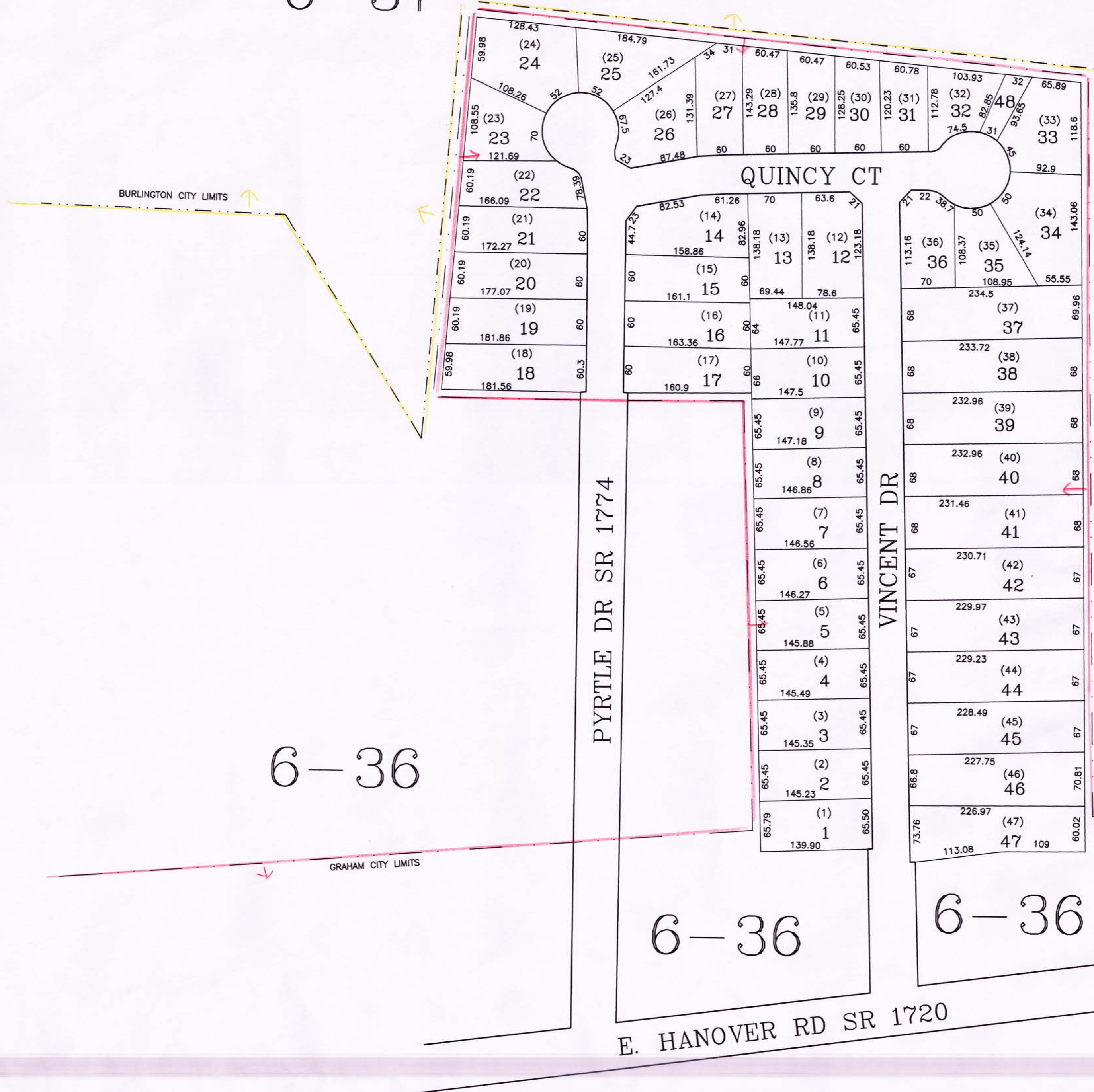

6-38

6-36

6-36

6-36

| | | |
|-----------------------|--------------------|--------------|
| ALAMANCE COUNTY, N.C. | | |
| SCALE 1"=100' | TOWNSHIP GRAHAM | DATE 2001 |
| MAP 6-36A | | |

| BLOCK | LOT | GRANTEE | D.B.&P. DATE | GRANTEE | D.B.&P. DATE | GRANTEE | D.B.&P. DATE | GRANTEE | D.B.&P. DATE | GRANTEE | D.B.&P. DATE |
|-------|-----|-------------------------|-----------------------------|--|---------------------------------------|--------------------------------------|------------------------|---|-----------------------|------------------------------------|--------------------|
| | 16 | CLIFTON G. AVERETE | 241-7 1966 | SOCIETY OF U.S. EQUITABLE LIFE ASSURANCE | 421-33 10-22-76 | Helen H. James W. Collins w/w. | 427-948 9-6-77 | WIFE DEADRA M. MILLS NORRIS MILLS | (1015-292) 7-16-96 | | |
| | 17 | DANIEL S. WILLARD w/w | IRIS 284-178 8-24-60 | J.W. HAZEL T. MARVIN P. SELF | 643-756 4-10-89 | | | | | | |
| | 18 | W.E. LOMAN | LOUISE C 243-301 1956 | (407-576) (1-21-75) JAMES W. HINTON | J.W. HELEN E. (768-270) 4-15-92 | | | | | | |
| | 19 | CHARLES L. WHITTEN | 258-512 1958 | MARIAP. ROBERT B. BURTON JR. w/w | 347-230 8-30-73 | | | | | | |
| | 20 | WINFORD N. LANKFORD | 241-125 1956 | (265-458) 1958 | | | | | | | |
| | 20A | " " | 284-28 8-10-60 | | | | | | | | |
| | 20B | JAMES A. YORK w/w MARIA | 284-510 9-1-60 | CHARLES A. ROUSTER | 310-81 5-7-63 | Lucy K. JOSEPH F. FUGUAY w/w | 310-91 5-16-63 | PATRICIA GERALD A. HOLT JR. w/w | 378-907 4-27-71 | PATRICIA H. DOUGLAS H. PARKER w/w | 410-839 7-18-75 |
| | 20C | J.S. TRULL | 263-255 1958 | ROBERT PAROLI w/w BILLIE | D. 415-799 3-26-76 | w/w GLORIA ANN BERNARD M. VAN SAVAGE | 452-408 3-10-80 | FOR GLORIA ANN VAN SAVAGE '81 | 452-408 3-10-80 | | |
| | 20D | " " | " " | " " | " " | " " | " " | " " | " " | " " | " " |
| | 21 | EARL DEAN HARRIS | 249-261 1957 | EUNICE M. FLAKE G. HARRIS w/w | 413-657 12-5-75 | JAYCE C. JAMES B. PHILLIPS w/w | 424-381 4-77 | J.W. AMY K. CARL A. MANGIONE | 1191-872 7-2-98 | | |
| | 21A | " " w/w CAROL | P. 424-224 4-13-77 | EDITH H. LARRY G. WILSON w/w | 448-803 10-24-79 | | | | | | |
| | 22 | F.G. HARRIS | 249-263 1957 | | | | | | | | |
| | 23 | " " | 232-198 1955 | | | | | | | | |
| | 24 | WALTER G. ALLEN | 232-190 1955 | TEMPLE BAPTIST CH. | 385-879 2-28-73 | w/w SHERRI R. DONALD R. MONTGOMERY | (724-989) (5-16-91) | | | | |
| | 25 | RICHARD B. WAGNER | 232-460 1955 | AUDREY WAGNER | 232-460 1955 | DONALD RAY WAGNER | 466-848 8-18-81 | LIFE ESTATE RES. (232-460) FOR AUDREY WAGNER (1965) | 82 | WAGNER (466-848) DONALD RAY WAGNER | 536-174 7-10-84 |

OUT 85
ADDED TO
27.2018

pt in GRAHAM CITY
BURLINGTON
HAW RIVER

6-48

13-10

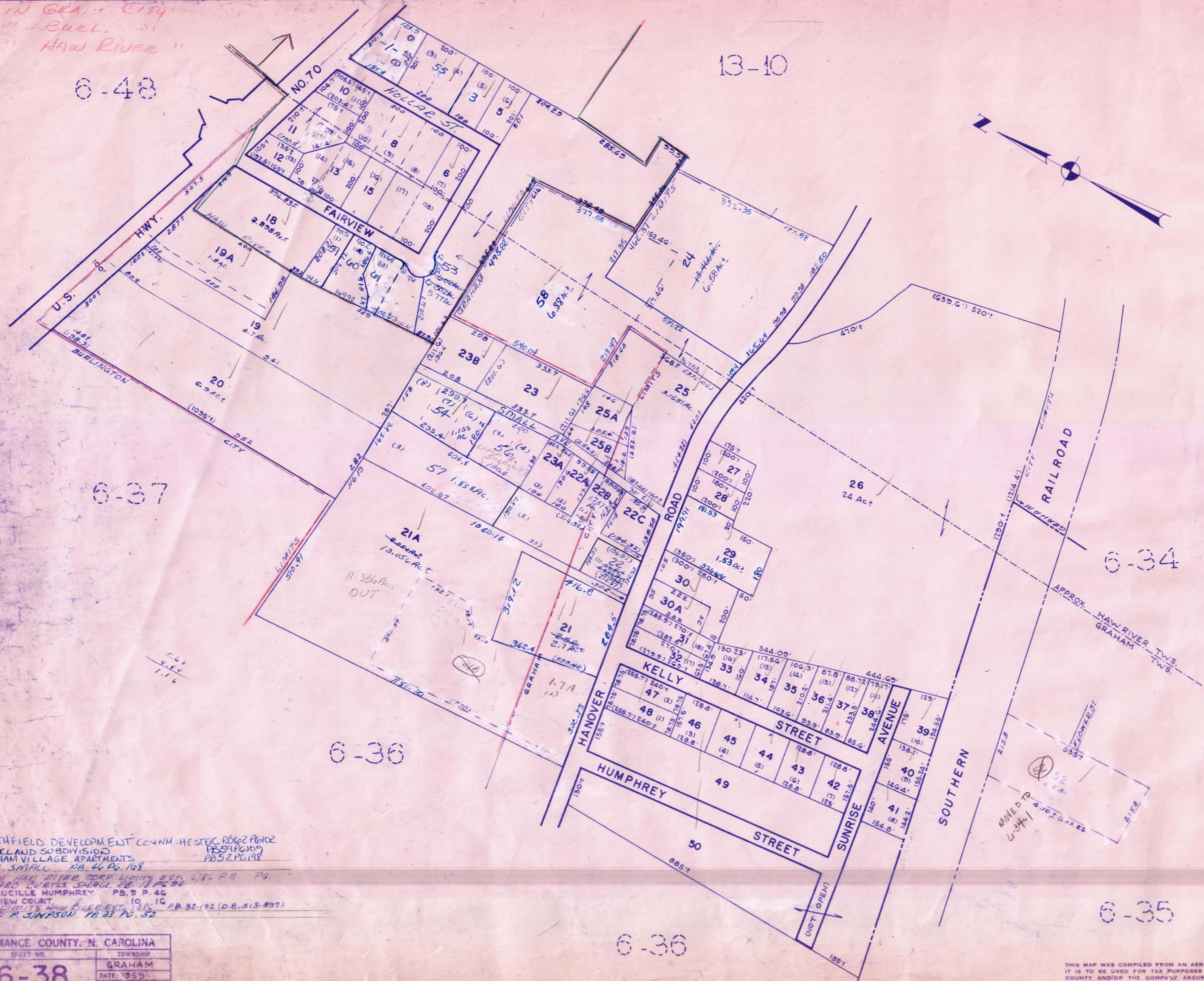
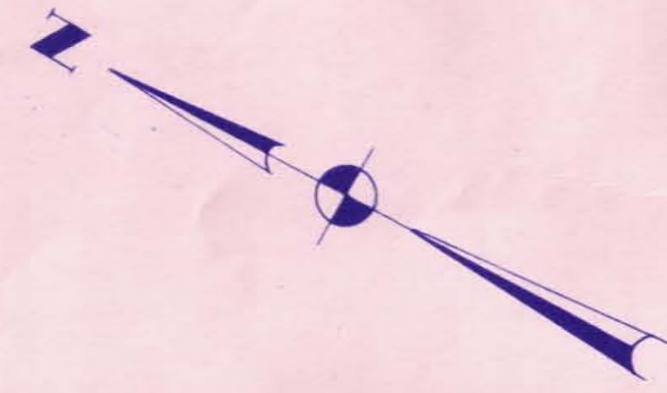

6-37

6-34

6-36

6-35

6-36

NORTHFIELD DEVELOPMENT CONVM - HESTER P.B. 62 P. 6102
BUCCLAND SUBDIVISION P.B. 51 P. 6109
GRAHAM VILLAGE APARTMENTS P.B. 52 P. 6138
D. C. SMALL P.B. 46 P. 6168
TOWN HALL RIVER CORP. LIMITS EXT. 486 P.B. PG.
DUNCAN CURTIS SMALL P.B. 13 P. 6134
MRS. LUCILLE HUMPHREY P.B. 9 P. 46
FAIRVIEW COURT 10 16
CORP. LIMITS HAW RIVER EXT. 123 P.B. 32-132 (D.B. 513-897)
HARVEY R. SIMPSON P.B. 33 P. 52

| | |
|---|----------|
| ALAMANCE COUNTY, N. CAROLINA | |
| SHEET NO. | TOWNSHIP |
| 6-38 | GRAHAM |
| DATE: 1959 | |
| SCALE: 1"=200' | |
| ALEXANDER JOHNSON & ASSOCIATES - DECATUR, GA. | |

THIS MAP WAS COMPILED FROM AN AERIAL SURVEY. IT IS TO BE USED FOR TAX PURPOSES ONLY. THE COUNTY AND/OR THE COMPANY ASSUMES NO RESPONSIBILITY FOR THE ACCURACY OF INFORMATION.

| BLOCK | LOT | GRANTEE | D.B.&P. DATE | GRANTEE | D.B.&P. DATE | GRANTEE | D.B.&P. DATE | GRANTEE | D.B.&P. DATE | GRANTEE | D.B.&P. DATE |
|-------|-----|----------------------------|---------------------|--|---|--|--------------------------------------|--|--|------------------------------------|--------------------|
| | 20 | W.A. RICH | 109-409 | (148-505) Z.C. COX & W. NANCY | 334-167 1-20-66 | (334-611) water equipment by letter on file 1966 | FOR '82 | (334-167) COX PROPERTIES | 469-493 12-22-81 | | |
| | 21 | Mrs. VONNIE CLARK | 149-149 1944 | BETTY W. JACK CLARK BREWER & W. | 414-163 1-7-76 | WIFE CARMEN D. BERTRAM LARRY E. BERTRAM | 825-732 5-21-93 | WIFE MARY G. BOWLING ANTHONY B. BOWLING | 826-777 5-28-93 | | |
| | 21A | WALTER G. ALLEN & MYERS | 392-162 11-8-73 | ALLEN & MYERS INVESTMENTS, INC. | (552-908) (1/2 UND. INT. PACK.) 8-3-88 | WALTER G. ALLEN & JOHNA MYERS | (552-973) 8-4-88 | WALTER G. ALLEN | (552-970) (552-973) (552-974) (552-976) 8-4-88 8-4-88 | | |
| | 21B | " | 392-163 11-8-73 | (403-65) 1/3 INT. WALTER G. ALLEN & FRANCES J.A. MYERS | (421-568) 1/3 INT. 11-8-73 12-25-74 11-24-76 | ALLEN & MYERS INVESTMENT, INC. | (552-910) 8-3-88 | | | | |
| | 22 | D.C. Small Grecc. | 117-481 1937 | JANICE SMALL LIVELEY | 792-700 10-7-92 | TYVOLA A. DILLARD C. SMALL (LIFE ESTATE RESERVATION) | | TYVOLA A. SMALL LIFE ESTATE (BY ENTY FOR 1996) | | JANICE SMALL LIVELEY | |
| | 22A | JAVA C. Small & JUDITH | 276-43 10-18-59 | DILLARD CURTIS SMALL | 376-135 11-16-70 | DEBRA T. LESLIE A. SMALL & W. | 480-646 3-29-83 | W. GLENDA M. LEON P. SHIELDS | 730-110 8-19-91 | CHRISTOPHER WAYNE BARRON | 957-243 9-25-95 |
| | 22B | " | 376-136 11-16-70 | (396-724) (792-698) 7-13-73 10-7-92 | | | | | | | |
| | 22C | TEDDY G. MARTIN & W. | 376-148 6-15-73 | LISTED SPORTSMAN CUSTOM CAMPERS | | EVERETT P. WOOD & W. ELANOR | 420-336 12-4-77 | HERMAN C. JOHNSON | 434-291 5-31-78 | WILLARD P. BAILEY | 452-51 10-3-80 |
| | 23 | J.W. STOUT | 182-593 1949 | W. VELENDER C. MARK EDELL SHARPE SR. | 439-548 11-10-78 | HARD RIVER | | VELENDER C. SHARPE | (437-548) 11-10-78 By enty for 88 | | |
| | 23A | D.C. Small | 117-481 1937 | ALVIS L. Small & W. HELEN | 306-622 1-7-63 | D.C. Small & W. TYVOLA | 325-279 2-10-65 | ALVIS L. Small | 465-111 7-10-80 | RUBY LER ALVIS L. SMALL & W. | 511-796 4-7-86 |
| | 23B | OLLIE QUINTON STOUT & W. | 330-164 8-16-65 | HARD RIVER OLLIE QUINTON STOUT | 330-164 (BY ENTY FOR 87) | | | | | | |
| | 24 | H.C. POLLARD JR. J. DUGLAS | 284-571 8-26-60 | AVENT & DON L. COX | | VALLEY FORGE CORP. | 393-94 1-12-73 | HERMAN C. JOHNSON | 425-953 5-13-77 | CONTRACTORS INC. MONROE MECHANICAL | 425-937 6-30-77 |
| | 25 | HENRY A. ROGERS | 1930 | HERMAN C. JOHNSON & DONALD A. VAUGHN | 374-393 6-25-70 | HERMAN C. JOHNSON | (374-393) 380-219 6-25-70 7-23-77 | CONTRACTORS INC. MONROE MECHANICAL | 409-828 5-23-75 | HERMAN C. JOHNSON | 481-379 4-25-83 |
| | 25A | FRANCIS N. JEFFREYS & W. | 295-566 10-11-61 | (295-569) PRODUCTS CORP. CERTAIN FEED | 320-167 7-17-64 | HOUSING SERVICES CORP. | 328-293 6-17-65 | FRANCIS N. JEFFREYS & W. | 343-78 1-27-67 | HOME SECURITY CORP. | 361-217 2-18-69 |
| | 25B | " | 295-569 11-13-61 | | | | | | | | |
| | 26 | T.S. HINSHAW & W. | 247-218 1950 | HINSHAW & W. | | | | | | | |

BY 1992 ADDED TO LOT 21A

| BLOCK | LOT | GRANTEE | D. B. & P. DATE | GRANTEE | D. B. & P. DATE | GRANTEE | D. B. & P. DATE | GRANTEE | D. B. & P. DATE | GRANTEE | D. B. & P. DATE |
|-------|-----|--|----------------------|------------------------------------|---|---------|-----------------|-------------------------|---------------------------------------|---------------------|-----------------|
| | | | | | | | | | | | |
| | 21A | w. FRANCES C. WALTER G. ALLEN | 737-025 8-29-91 | ALLEN ASSOCIATES | 737-029 8-29-91 | | | | | | |
| | 21B | (2/3 INT.) WALTER G. ALLEN & JOHN A. MYERS | (1/3 INT.) 8-2-91 | (552-970) | (552-970) (552-976) 8-2-91 | | | | | | |
| | 22 | (1022-828) WIFE JUDITH MILLER SMALL (8-19-96) JAVA CURTIS SMALL | | (1050-398) (17-30-96) | | | | | | | |
| | 22C | MEBANE, INC. CENTRAL BUILDERS OF | 480-325 3-18-83 | | | | | | | | |
| | 24 | ANITA G. CARL D. BUCKLAND + W. | 483-462 7-1-83 | SEWER E. (536-330) (1-12-84) | AUTHORIZED TO TRANSACT BUSINESS AS "CITY ASPHALT PAVING CO." CITY WIDE ASPHALT PAVING, INC. A OHIO CORP. | | | (504-1091) (10-2-85) | INDUSTRIAL MAINTENANCE & SUPPLY, INC. | 557-850 11-16-88 | |
| | 25A | w. LESSIE M. FRANCIS N. JEFFREYS | 731-834 7-15-91 | | | | | | | | |



| BLOCK | LOT | GRANTEE | D.B.&P. DATE | GRANTEE | D.B.&P. DATE | GRANTEE | D.B.&P. DATE | GRANTEE | D.B.&P. DATE | GRANTEE | D.B.&P. DATE | |
|-------|-----|----------------------------------|--------------------------------|----------------------------------|-------------------------------------|-------------------------------------|-------------------------------|-------------------|-----------------------|---|-------------------------------------|---------------------|
| | 27 | Cyrus Davis | 204-49 1952 | Lucy D. Horner | 307-164 7-17-63 | HENRY J. HORNER | BY INH. FOR 80 | HERMAN C. JOHNSON | 449-786 11-29-79 | WM. DARRELL JONES LARRY JOSEPH DURHAM | 457-84 9-80 | |
| | 28 | Mrs Sally Benson | 260-40 1951 | Floyd Dix | 363-93 5-6-69 | Floyd Lynn + W. Frances | 367-175 7-12-69 | HERMAN C. JOHNSON | 417-705 1-27-76 | PHYLLIS ANN C. JACK CARLTON MARLEY + W. | 468-151 11-6-81 | |
| | 29 | Lillie Collins Wall | 200-98 1951 | GEORGE A WALL | FOR 480 | JW. THYATLE L. WALTER L. PICKARD | (486-333) 9-28-83 | HERMAN C. JOHNSON | 489-070 4314 | (LIFE EST.) (WIDOWER) WALTER LEE PICKARD | 489-070 7-3-84 | |
| | 30 | J C Kelly + w. Winnie | 199-296 1951 | Winnie C. Kelly | BY ENTY FOR 1992 | Berta Kelly Horne | BY WILL FOR 1945 | HERMAN C. JOHNSON | (967-676) 11-21-95 | | | |
| | 30A | Merle L. Horne + w. Berta | (281-48) 284-394 8-18-60 | Berta R. Horne | 282-48 5-9-68 | LAIRD C. ANTHONY | 69 60 | HERMAN C. JOHNSON | (745-76) 6-79 | | | |
| | 31 | Cletis W. Kincaid + w. Fuda H. | 275-413 10-2-59 | Ralph Hill Barnes + w. Mabel | 300-313 5-3-62 | First Federal Savings + Loan | 317-425 4-2-64 | HERMAN C. JOHNSON | 319-119 5-28-64 | WALTER D. JEFFRIES | 391-91 8-11-72 | |
| | 32 | Luke W. Trolinger | 236-195 1955 | ELDON GLENN PENDERGRAPH | FOR BETTIE G. 297-1105 3-1-85 | | | | | | | |
| | 33 | Lewis P. Edwards | 1957 | William James Sneed | 343-77 1-27-67 | Lelia A. Sneed | 343-77 1-27-67 | HERMAN C. JOHNSON | 313-77 1-27-67 | JOINT ROBERT S. SNEAD LELIA A. SNEAD | (1262-558) 2-19-99 | |
| | 34 | Marshall G. Dameron | 249-301 1957 | TIMOTHY G. BARBEE + w. TERESA G. | 418-538 7-23-76 | TIMOTHY GLENN BARBEE | 418-538 8-28-81 | HERMAN C. JOHNSON | (466-392) 8-28-81 | (484-849) 8-17-83 | | |
| | 35 | Willard D. Thomas + w. Cornelia | 286-199 6-25-60 | Joseph A. Colicchio | 354-634 5-30-68 | TIMOTHY GLENN BARBEE | 432-251 3-15-78 | HERMAN C. JOHNSON | (466-392) 8-28-81 | (484-849) 8-17-83 | | |
| | 36 | " | 286-196 6-24-60 | " | 354-635 5-30-68 | " | " | " | " | " | " | |
| | 37 | Allie Vernell Murray + w. Hazel | 287-316 12-8-60 | Archie H. Maness | 309-618 3-11-63 | A. R. Bowling + w. Lillian | 309-625 5-10-63 | HERMAN C. JOHNSON | 462-360 4-1-81 | (462-358) 3-17-81 | JW. DONNA MARIE ROBERT DALE TWIN | 1143-851 2-24-88 |
| | 38 | Mrs W. E. Humphrey | 120-329 | | | | | | | | | |
| | 39 | " | " | | | | | | | | | |
| | 40 | " | " | | | | | | | | | |
| | 31B | Walter G. Allen + w. Frances | 392-162 11-8-72 | WALTER G. ALLEN + w. FRANCES | 403-65 2-25-74 | J.A. MYERS | 1/3 INT. (392-162) 11-8-72 | HERMAN C. JOHNSON | (403-65) 2-25-74 | (421-568) 11-24-76 | | |
| | 23C | Jeddy G. Martin + w. Caroline A. | 396-148 6-15-75 | Spotsman Custom Campers | | EVELETT P. WOOD + w. ELANDA B. | 430-336 12-14-77 | HERMAN C. JOHNSON | 434-291 1-5-78 | WILLARD R. BAILEY | 452-51 10-3-80 | |

ERRATA
ADDED TO
FRONT
PAGE

| BLOCK | LOT | GRANTEE | D.B.&P. DATE | GRANTEE | D.B.&P. DATE | GRANTEE | D.B.&P. DATE | GRANTEE | D.B.&P. DATE | GRANTEE | D.B.&P. DATE |
|-------|-----|-------------------------------|-----------------------------|--|------------------------|---------------------|---------------------|---------------------|---------------------|-------------------|----------------------|
| | 27 | LARRY JOSEPH DURHAM | (457-84) 486-311 9-27-83 | CONTRACTORS INC. 536-555 D & J ELECTRICAL | 1-18-84 | LARRY JOSEPH DURHAM | 1122-1 10-30-97 | | | | |
| | 29 | WILLIAM M. CROUCH | 667-351 11-13-89 | 667-353 11-13-89 | 667-355 11-13-89 | 667-357 11-13-89 | 667-359 11-13-89 | 667-361 11-13-89 | 667-363 11-13-89 | WILLIAM M. CROUCH | 1/2 INT. 11-13-89 |
| | 31 | WALTER DAVID JEFFRIES | 760-524 5-2-89 | WALTER DAMRON JEFFRIES | (LIFE ESTATE RESERVED) | | | | | | |
| | 34 | KENNETH R. POLLOCK | JR. 539-450 3-2-84 | 489-1157 5-9-84 | | | | | | | |
| | 35 | JOHN H. HENSLEY | MARY D. 539-468 3-2-84 | | | | | | | | |
| | 36 | " " " " | 540-1080 3-29-84 | | | | | | | | |
| | 220 | CENTRAL BUILDERS OF MERRIMACK | INC. 480-325 3-18-83 | | | | | | | | |



| BLOCK | LOT | GRANTEE | D. B. & P. DATE | GRANTEE | D. B. & P. DATE | GRANTEE | D. B. & P. DATE | GRANTEE | D. B. & P. DATE | GRANTEE | D. B. & P. DATE |
|--|------|--|------------------------|--|-------------------------------|--|----------------------|---|----------------------|---------------|-----------------|
| | 41 | HUMPHREY, W.G. MRS | 120-329 1938 | | | | | | | | |
| | 42 | " " | " | | | | | | | | |
| | 43 | HAYES, G.L. | 236-59 1955 | BRUCE TURNER & W. SHERALDINE A. | 455-48 7-11-80 | (COR. DEED) (455-322) 7-29-80 | | | | | |
| | 44 | COOKE, W.B. | 236-57 1955 | " " | 455-40 7-11-80 | | | | | | |
| | 45 | " " | " | " " | " | | | | | | |
| | 46 | HAYES, G.L. | 236-56 1955 | ALLEN D. ISLEY & W. MARIAN | 312-463 8-12-63 | | | | | | |
| | 47 | WALL, GARL | 1/4 INT EACH | DENNIS GLENN WALL & ROBIN WALL TATE HAL DEAN WALL & GARLENE WALL CRAWFORD | (1355-93) 12-28-99 | W. FAYE BROWN WALL GARL WALL | | | | LEEEST RES | |
| | 48 | BEAUCHEANE, PRYGER J. | 234-68 1965 | MARVIN JONES & W. GEORGIA | 273-65 7-2-59 | Georgia M Jones (273-65) 7-59 | By Certif 88 | W. ELAINE BAKER WALL DENNIS GLENN WALL | 1308-626 6-23-99 | | |
| | 49 | HUMPHREY, W.G. MRS. | 120-329 1938 | | | | | | | | |
| | 50 | " " | " | | | | | | | | |
| OUT 1980 WITH 181 224-20 | 51 | BODENHEIMER, L.B. | 252-424 1957 | LUTHER SHOFFNER & SON INC | 401-726 3-25-74 | L. SHOFFNER 413-856 LUTHER B. SHOFFNER & MARTIN | 3-11-75 | AMETEK INC. | 442-323 3-15-79 | | |
| collected out ADPTG 6-24-71 | 52 | HAYES, L.V. & W. LOUISE E. | 138-628 1942 | LOUISE E. HAYES | 1973 138-628 1942 | HENRI F. HILLIARD, JR. | 523-872 7-3-87 | HENRY F. HILLIARD, JR. | 867-310 1-28-94 | | |
| NEW 84 FROM LOT 13 | 53 | ANITA G. CARL D. BUCKLAND & W. | 456-654 10-6-83 | CITY WIDE ASPHALT PAVING, INC. | (504-1091) 10-2-85 | WIFE ANITA G. BUCKLAND CARL D. BUCKLAND | (873-773) 3-14-94 | COMPANY INC. NORTHFIELD DEVELOPMENT | 1136-645 12-31-97 | | |
| NEW 87 FROM 22 | 54 | DENISE C. TONY C. SMALL & W. | 513-115 5-13-86 | | | | | | | | |
| NEW 87 FROM 173 | 55 | MALCOLM EUGENE REED | DIE/A | BIG M TRUCK | REPAIR 522-467 12-30-86 | | | | | | |
| NEW 1990 OUT OF LOT 22 | 56 | LYUCH A. SMALL | 165-163 10-24-87 | (666-192) (10-31-89) | | | | | | | |
| NEW 1993 FROM LOT 22 | 57 | ALVIS L. SMALL | 792-696 10-7-90 | | | | | | | | |
| NEW 1996 FROM LOT 24 | 58 | BURLINGTON MECHANICAL CONTRACTORS INC. | (921-809) 2-1-95 | | | | | | | | |
| LOTS 5910 & 1 NEW 1997 FROM LOTS 3 PB 59-107 | 59 | NORTHFIELD DEVELOPMENT COMPANY INC. | (1136-645) 12-31-97 | W. REGAN LYDDE HINSON CHRISTOPHER JEFF HINSON | (1193-439) 7-8-98 | | | | | | |
| | 60 | NORTHFIELD DEVELOPMENT COMPANY INC. | (1136-645) 12-31-97 | NANCY ANN LONG | (1275-11) 3-26-99 | | | | | | |
| | (61) | NORTHFIELD DEVELOPMENT COMPANY INC. | (1136-645) 12-31-97 | WILLIAM E. HESTER | (1173-668) 5-6-98 | (1251-43) 1-12-99 | | | | | |

| BLOCK | LOT | GRANTEE | D. B. & P. DATE | GRANTEE | D. B. & P. DATE | GRANTEE | D. B. & P. DATE | GRANTEE | D. B. & P. DATE | GRANTEE | D. B. & P. DATE | | |
|-------|-----|---------------------------|---------------------------------------|---------------------------------------|----------------------|--|--------------------------------|--|----------------------|---|--------------------|-----------------------------|-------------------|
| | 1 | A. L. NEESE | 143-301 45 | HERBERT PERKINS, JR. | 299-210 3-26-62 | MAGGIE PERKINS HERBERT PERKINS JR. & | 299-210 3-26-62 | (387-878) MAGGIE PERKINS | 299-210 3-26-62 | (387-878) MAGGIE PERKINS | 299-210 3-26-62 | (387-878) MAGGIE PERKINS | (By Entry For 97) |
| | 2 | CHARLES D. TROLLINGER JR. | LIZZIE 176-165 10-23-59 | | | | | | | | | | |
| | 2A | ALA. COUNTY Bd. EDUCATION | 277-342 59 | (278-53)(277-400)(277-340) '59 | 277-348 | (370-623)(370-622)(370-621) 3-17-70 3-17-70 3-17-70 | | | | | | | |
| | 2B | CALVIN J. JEFFRIES | JOHN JEFFRIES 285-357 9-26-60 | (285-357) CALVIN JONES JEFFRIES | 525-241 2-87 | | | | | | | | |
| | 2C | LILLIE T. HOLMES | By Will 76-108 | (333-105)(347-475) 7-24-65 7-24-67 | | NORA C. AVERY N. TROLLINGER JR. | 348-365 7-31-67 | | | | | | |
| | 2D | S. DEFIELD TROLLINGER | By Will | NORA C. AVERY N. TROLLINGER JR. | 424-216 2-7-77 | (425-758) 6-1-77 | J.W. BEN STANLEY C. KEARNEY | ITA R. C. KEARNEY | (1085-650) 6-6-97 | | | | |
| | 2E | JOE COVINGTON JR. | M. SARAH 308-462 3-14-63 | (308-467)(526-974) 2-20-63 4-21-87 | | | | | | | | | |
| | 2F | HANDY SENIOR, JR. JR. | EVELYN D. 315-289 7-11-63 | (327-453) 12-11-63 | | | | | | | | | |
| | 2G | CENTRAL BUILDERS INC. | 323-438 7-29-64 | N.W. HANNAH CHARLES WEBSTER MILLER | 347-243 8-9-67 | (458-479) 12-16-83 | HANNAH S. MILLER | (792-230) 10-5-92 | | | | | |
| | 2H | AVERY N. TROLLINGER JR. | NORA 346-645 5-6-67 | | | | | | | | | | |
| | 3 | IVERSON TROLLINGER | 236-140 1955 | ELIZABETH T. TROLLINGER | 236-140 1955-1973 | | | | | | | | |
| | 4 | A. R. RUSSELL | 276/469 242-59 1955 | ALAMANCE Co. Bd. of EDUCATION | 370-623 3-17-70 | | | | | | | | |
| | 4A | ALA. COUNTY Bd. EDUCATION | 277-400 11-30-59 | | | | | | | | | | |
| | 5 | ENITA N. STOKES | 64-102 716 | THE MEVEY COMPANY, INC. | 655-477 7-27-59 | | | | | | | | |
| | 6 | " | By Will | THE MEVEY COMPANY, INC. | 655-477 7-27-59 | | | | | | | | |
| | 6A | C. F. RUSSELL | 232-296 3-25-55 | ABRAM B. RUSSELL | By Will 71 | MAGGIE RUSSELL | By Will FOR 82 | CITIZENS ALA. Co. ASSOC. FOR RETARDED | 476-241 10-8-82 | CITIZENS FOR HOUSING DEVE. SER. ASSOCIATION FOR RETARDED | 486-272 9-26-82 | | |
| | 6B | MYRON A. RHYNE + LARRY | L. TERRELL 416-223 4-1-70 | R. FARRELL TODD | 468-234 11-10-81 | TAMARA D. WARREN C. FLEISCHER JR. | 476-834 11-5-82 | DAVID ANTHONY FLETCHER ROSE S. WEAVER | 510-191 2-25-86 | JANICE B. GERALD R. PETERMAN | 532-734 9-3-87 | | |
| | 6C | DELBERT A. BEAN JR. | Pauline D. 419-715 9-2-76 | | | | | | | | | | |
| | 6D | RICHARD E. BOHRER, SR. | 426-298 6-28-79 | TREVAL MICHAEL A. KILEY JR. | 481-880 5-16-83 | E. DEANA M. MCCAIN ARTHUR DOUGLAS HOLMES | 510-955 3-14-86 | E. DEANA M. (510-955) ARTHUR DOUGLAS HOLMES | 517-560 8-24-86 | JAMES ALBERT STRAYHORN | 825-722 5-21-79 | | |
| | 6E | LAURA L. TROLLINGER | 432-322 3-20-78 | | | | | | | | | | |
| | 7 | ABRAM B. RUSSELL JR. | (280-89) MAGGIE 277-213 11-7-60 | (282-82)(299-127) 6-14-60 3-22-62 | | CITY OF GRAHAM | 375-841 10-15-70 | (376-468)(390-876) 12-8-70 8-21-72 | | | | | |
| | 7A | " " " | " | CITY OF GRAHAM | 375-841 10-15-70 | | | | | | | | |
| | 7B | " " " | 299-127 3-22-62 | ALAMANCE Co. Bd. Ed. | 370-621 3-17-70 | | | | | | | | |

OUT 1987
ADDED TO 2A
LOTS 19, 20, 21

OUT 1989
SID-SEE
LOTS

OUT 71
ADDED TO 2A

OUT 1990
ADDED TO 6-32-26

OUT 1990
ADDED TO 6-32-26

NEW 78
FROM 6B
NEW 79
FROM 6B

OUT 71
ADDED TO 7
OUT 71
ADDED TO 2A
1989

| BLOCK | LOT | GRANTEE | D.B.&P. DATE | GRANTEE | D.B.&P. DATE | GRANTEE | D.B.&P. DATE | GRANTEE | D.B.&P. DATE | GRANTEE | D.B.&P. DATE |
|-------|----------------------------------|---------------------------------------|--|---|---|---|---|--|-----------------------------------|--|---------------------|
| | 8 | JAMES RUSSELL | 30-292 1906 | CHARIS RUSSELL | 1/14 1973 | EARL F. HAYES | 392-879 1-8-73 | (PUT IN CITY 1973) EDGEWOOD APTS ASSOCIATES | 399-454 11-26-73 | ASSOCIATES NEW EDGEWOOD APARTMENTS | 496-274 12-28-84 |
| | 8A | BRUCE TURNER & FORREST C. Hall | 392-863 1-12-73 | JAMES A. ALBRIGHT & W. RUTH B. | 423-709 3-16-77 | (CIRA CITY LIMITS '79) JAMES A. ALBRIGHT | (888-4) (6-3-94) | (95-E24) (888-4) RUTH B. ALBRIGHT | | | PNWILL FOR 1993 |
| | 9 | D. OLIVER TEER | 143-389 10-5-45 | (160-126) 1946 JAMES E. TEER | 439-807 12-28-78 | LIFE EST. RES. O. D. TEER & ODESSA S. TEER | | LIFE ESTATE ODESSA S. TEER | 459-807 FOR '84 | | |
| | 10 | JAMES E. TEER | 246-287 1956 | | | | | | | | |
| | 11 | J. J. VENABLE | 245-271 1956 | ETHEL T. VENABLE | 245-271 1956 | 49 JAMES EDWARD TEER | 438-455 9-27-78 | | | | |
| | | ADDED TO LOT 11A OCT 1971 | 264-70 1958 | PARKS W. PERRY | CITY OF GRAHAM | 376-468 12-8-70 | | | | | |
| | (SEE LOT 18 SPLIT 1985) | 12 | B. E. STRATFORD SR. | 132-303 1940 | WILLIAM T. STRATFORD & B. E. STRATFORD, JR. | | 1972 | WILLIAM T. STRATFORD | 494-062 10-9-84 | | |
| | 12A | ROBERT E. STRATFORD, JR. W. Mollie | 283-462 7-1-60 | (406-594) MC. 11-26-68 11-19-74 Mollie Stratford Heirs (for 1993) | 73-E-313 & 94-E-282 | WIFE RAY B. DAVIS ROGER ALLEN DAVIS | (962-64) 10-25-95 | (974-526) 12-28-95 | (1003-75) 5-23-96 | | |
| | 12B | JAY WAGGONER & W. ANNA G. | 310-558 6-18-63 | (312-217) (360-141) 6-25-63 11-22-68 | ANNA P. WAGGONER | BLWH 1980 | HIDEAWAY FARMS, INC. | 470-129 4-21-81 | (rec. '82) | | |
| | (OCT 83 COMBINED WITH 125) | 12C | KENT ROBBINS STRATFORD & W. W. Eliz. | 317-201 2-18-64 | (316-611) (6-15-73) KENT R. STRATFORD | 397-214 7-25-73 | WILLIAM T. STRATFORD & MOLLIE S. STRATFORD | 470-684 7-25-82 | BARBARA MARK EDWARD TEER & W. | 470-696 7-25-82 | |
| | PT. 125 ADDED '83 | 12D | WALTER O. FONVILLE & W. MARY S. | 317-203 2-18-64 | FRANKLIN E. BARNES & W. ESTHER R. | 429-653 11-4-77 | (470-710) (2-26-82) W. SHARON L. JOHN E. BUSSIERE | (702-994) 10-9-90 | | | |
| | | 12E | JAMES E. TEER & W. ANN E. | 348-453 9-26-67 | | | | | | | |
| | 12F | RALPH B. STOCKARD W. HILDA C. | 358-376 9-23-68 | W. ARISTA R. RALPH B. McSHERRY | 461-756 3-19-81 | SCHOOL, INC. ALAMANCE CHRISTIAN | 461-757 3-19-81 | | | | |
| | 12G | ALAMANCE CHRISTIAN SCHOOL INC. | 372-670 5-11-70 | (385-749) (450-67) (974-528) (1003-75) 11-11-71 12-7-79 12-28-95 5-23-95 | | | | | | | |
| | 12H | HERMAN T. GREGORY & W. BARBARA | 409-301 4-2-75 | EASEMENT (412-695) (5-75) W. ELLEN CHARLES S. HURSEY | 425-172 5-24-77 | W. CORNELIA NICK COLLINS, LYNN W. | W. JOSEPHINES BLACKWELL & JOHN VERNON BLACKWELL | W. LORIS S. LYNN W. BLACKWELL | 448-805 10-24-79 | (2/3 UND. INT. JOSEPHINE) (1/3 UND. W. DOUG) JOHN VERNON BLACKWELL | |
| | LOT 12C ADDED FOR '83 | 12J | WILLIAM T. STRATFORD & R. E. STRATFORD, JR. | 1972 | BARBARA PARISH MARK EDWARD TEER & W. | 470-696 2-25-82 | | | | | |
| | 12K | GRAHAM BIBLE FELLOWSHIP INC. | 416-53 3-12-70 | LARRY J. WAGGONER | 493-456 9-10-84 | | | | | | |
| | NEW LOT 13 OUT LOT 12 | 13 | MOLLIE S. STRATFORD S.W. PAMELA H. | 494-129 10-11-84 | WIFE HAZEL BUNN WILLIAM BUNN | 898-53 8-12-94 | | | | | |
| | NEW LOTS 1985 | 14 | JONATHAN D. FAUST S.W. TONI S. | 494-1036 11-7-84 | W. MARCOIA BRUCE H. COUNCILMAN | 525-622 7-20-87 | | | | | |
| | | 15 | ROBERT H. McCLAIN S.W. MARCA R. | 494-1035 11-7-84 | | | | | | | |
| | out LOT 13 | 16 | BRUCE H. COUNCILMAN S.W. BETTY JO | 494-1125 11-8-84 | W. NANCY W. ROGER EDWIN LEMONS | 561-716 2-16-89 | WIFE TAMMY B. THOMAS HARRY S. THOMAS | 807-963 7-21-93 | WIFE ANN E. TEER JAMES E. TEER | 807-964 7-21-93 | |
| | | 17 | RONALD LEWIS MASSEY, SR. S.W. BETTY JO | 494-1037 11-7-84 | | | | | | | |
| | NEW 84 COMES OUT 12/28 | 18 | WIDEAWAY ASSOCIATES | 506-136 11-1-85 | (506-134) (506-138) ADDED 1989 1989 | | | | | | |

out 1985
SUBDIVIDED
INTO 4 LOTS
14-17

NEW LOTS
1985

NEW 84
COMES OUT
12/28

| BLOCK | LOT | GRANTEE | D.B.&P. DATE | GRANTEE | D.B.&P. DATE | GRANTEE | D.B.&P. DATE | GRANTEE | D.B.&P. DATE | GRANTEE | D.B.&P. DATE |
|---|-----|----------------------------------|--------------------|--|----------------------|--------------------------|---------------------|-----------------------|---------------------|--------------------------|----------------------|
| NEW 1987 FROM LTZ PLAT 32-114 | 19 | ELVA TROLLINGER KEISER | 513-380 5-20-86 | CHARLES E. TROLLINGER | 516-155 8-1-86 | ELVA TROLLINGER KEISER | 516-604 8-13-86 | | | | |
| | 20 | CHARLES E. TROLLINGER | 513-379 5-20-86 | ELVA TROLLINGER KEISER | 516-154 8-1-86 | SARA R. TROLLINGER | 516-521 8-11-86 | | | | |
| | 21 | SARA R. TROLLINGER | 513-378 5-20-86 | | | | | | | | |
| | 22 | CALVIN JONES JEFFRIES | 285-357 9-26-60 | FOR w. PRISCILLA J. DAVIS W. STAINBACK | 525-241 2-87 | STEVENS PROPERTIES, INC. | 652-971 10-30-89 | CHARLIE D. BOMPASS | 869-614 2-14-94 | w. ANNIE J. | 1092-85 7-1-97 |
| | 23 | " | " | " | " | " | " | EMEE BONITA BLUE | 868-614 2-14-94 | ALLEN J. BLUE | 917-395 12-29-94 |
| | 24 | " | " | " | " | " | " | ROY DAVID ISLEY | 727-212 6-6-91 | VIRGINIA ISLEY WILKINSON | 1048-330 12-18-96 |
| | 25 | " | " | " | " | " | " | WIFE WENDY KAY SAWYER | 851-706 10-26-93 | w. SUSAN LEE WESTBROOK | 978-813 1-26-94 |
| NEW 1989 PLAT 36-28 NEW LOTS 22-33 comes out 9-6-89-2B | 26 | " | " | " | " | " | " | WARREN P. SAWYER JR. | 838-108 8-9-93 | DONALD MAURICE FOY | 853-290 11-1-93 |
| | 27 | " | " | " | " | " | " | WIFE JANE E. MOORE | 907-359 10-21-94 | | |
| | 28 | " | " | " | " | " | " | MARY M. MOYER | 832-205 6-30-93 | | |
| | 29 | " | " | " | " | " | " | MICHAEL A. DAVENPORT | 695-534 8-6-90 | | |
| | 30 | " | " | " | " | " | " | JAUQUELINE DENISE LEE | 769-442 4-21-92 | | |
| | 31 | " | " | " | " | " | " | RICHARD RUTZ | 722-598 4-26-91 | | |
| | 32 | w. SARAH M. JOSEPH L. COVINGTON | 543-750 1-4-88 | w. TERRI B. MARK A. COVINGTON | 1336-121 10-12-99 | | | | | | |
| | 33 | " | " | " | " | " | " | THOMAS W. COY | 554-931 9-14-88 | | |
| NEW 1997 FROM LOT 12A | 34 | w. DEBORAH R. KENNETH D. EDMONDS | 982-971 7-70-96 | | 1003-75 5-23-96 | | | | | | |

PART INSIDE CITY OF GRAHAM (11)
 PART INSIDE HAW RIVER FIRE (43)
 PART INSIDE TOWN OF HAW RIVER (16)

GRANT MAHARR

302-A02



HIDEAWAY FARMS INC PB 64 PG 419
 HIDEAWAY FARMS GOLF, LLC MAP 2 OF 2 PB 64 PG 418
 HIDEAWAY FARMS GOLF, LLC MAP 1 OF 2 PB 64 PG 417

| | | |
|-----------------------|--------------------|------|
| ALAMANCE COUNTY, N.C. | | |
| SCALE | TOWNSHIP | DATE |
| 1"=400' | GRAHAM & HAW RIVER | 2001 |
| MAP 6-39A | | |

IT IS TO BE USED FOR TAX PURPOSES ONLY.
 THE COUNTY ASSUMES NO RESPONSIBILITY FOR THE
 ACCURACY OF THE INFORMATION HEREON.