

State of North Carolina, Alamance County  
 I, W. T. Hall, Civil Engineer, do hereby certify that this  
 Map was drawn from an actual survey by W. T. Hall,  
 Registered Civil Engineer, a deed description of which  
 is recorded in Book \_\_\_\_\_, page \_\_\_\_\_; that the error of  
 closure as calculated by latitudes and departures is 1:33,289;  
 that the map was prepared in accordance with G.S. 47-30  
 as amended. Witness my hand and seal this 8<sup>th</sup> day of Nov., 1965.

Remarks:  
 Iron Stakes at all Lot Corners

W. T. Hall, Civil Engineer  
 Sworn to and subscribed before me this 8<sup>th</sup> day of November 1965.  
 Let the instrument with the certificate be registered:  
Rebecca B. Wilson, Dist. C.S.C.

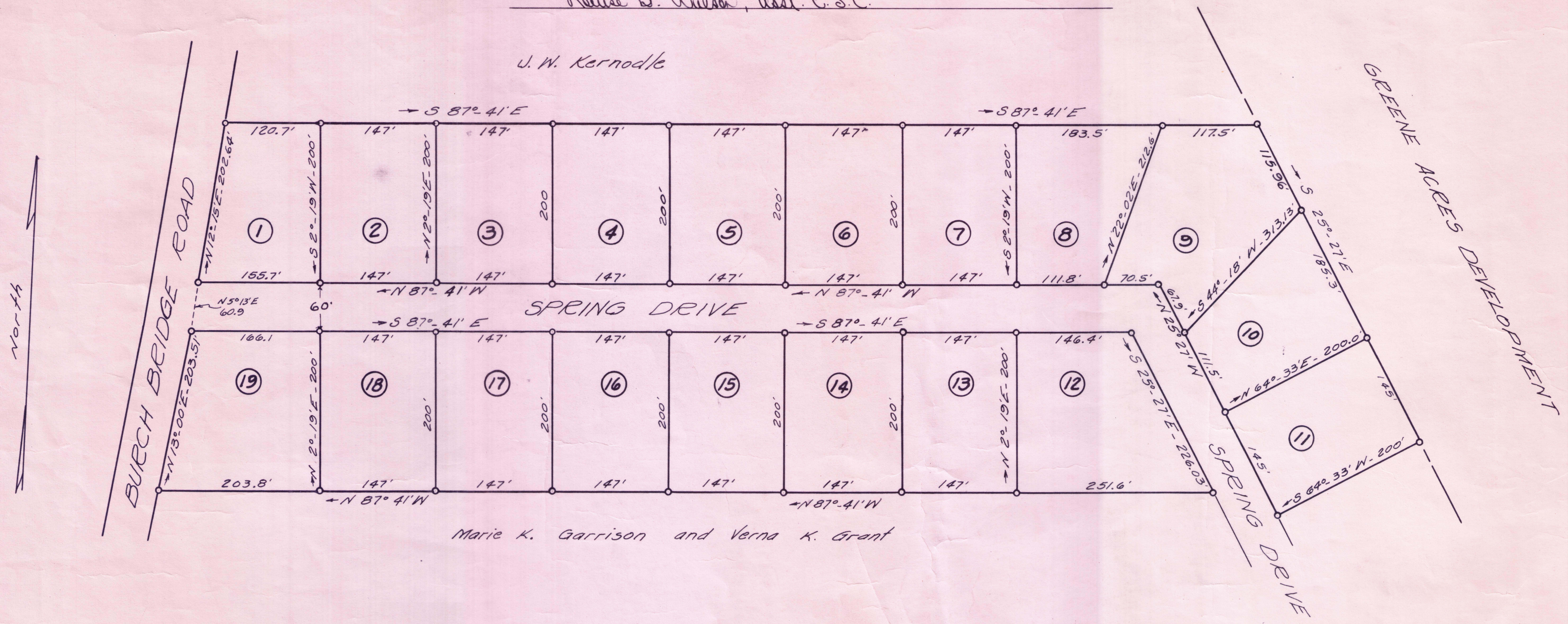

W. T. Hall, Civil Engineer  
 326 Albright Ave.  
 Graham, N.C.  
 Registration No 581

SECTION ONE  
**KERNODLE ACRES**  
 MORTON TOWNSHIP, ALAMANCE COUNTY, N.C.  
 SCALE: 1"=100'

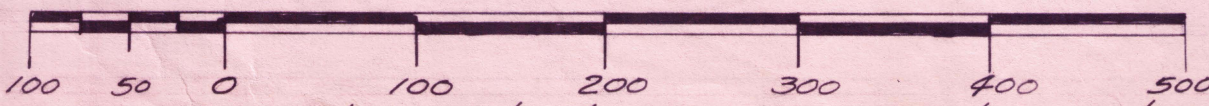

Resurvey by W. T. Hall, C.E., Sept. & Oct., 1965.  
 Subdivision of a part of Tract No 2 of the Jennie C.  
 Kernodle Farm as surveyed and divided by W. T. Hall, C.E.,  
 November and December, 1949.

Filed for record at \_\_\_\_\_ o'clock \_\_\_\_\_ M.,  
 on the \_\_\_\_\_ day of \_\_\_\_\_ 1965,  
 and recorded in \_\_\_\_\_ Book No \_\_\_\_\_  
 at page \_\_\_\_\_

Register of Deeds