

State of North Carolina, Alamance County,
 I, W.T. Hall, Civil Engineer, do hereby certify that this Map is in all respects
 correct to the best of my knowledge and belief and was prepared
 from an actual survey by me: W.T. Hall, Civil Engineer.

Sworn to and subscribed before me this 27 day of May, 1939.

Let the instrument with the certificate be registered.

A. Williamson, C.S.C.

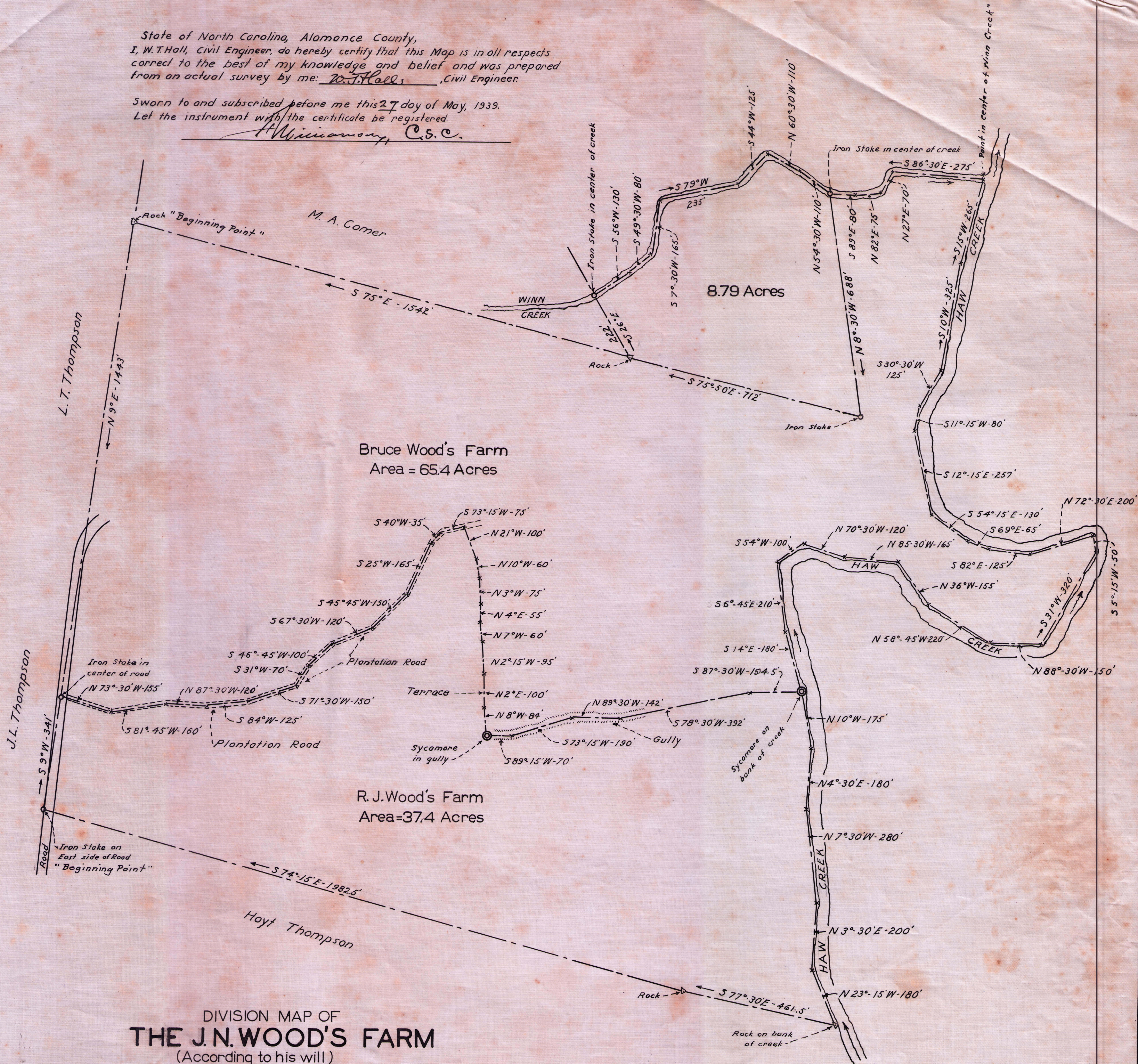

**DIVISION MAP OF
 THE J.N. WOOD'S FARM**

(According to his will)

Thompson Township, Alamance County, N.C.
 Scale 1"=200'-W. T. Hall, C.E., - May, 1939.