

State of North Carolina, Alamance County,
 I, W. T. Hall, Civil Engineer, do hereby certify that this Map is in all respects correct to the best of my
 knowledge and belief and was prepared from an actual survey by me: W. T. Hall, Civil Engineer.
 Sworn to and subscribed before me this 7 day of Oct., 1944.
 Let the instrument with the certificate be registered:

Laura Murray, Assistant Clerk Superior Court

REMARKS:
 All measurements go to $\frac{1}{2}$ of road.
 Iron stakes set at edge of concrete.

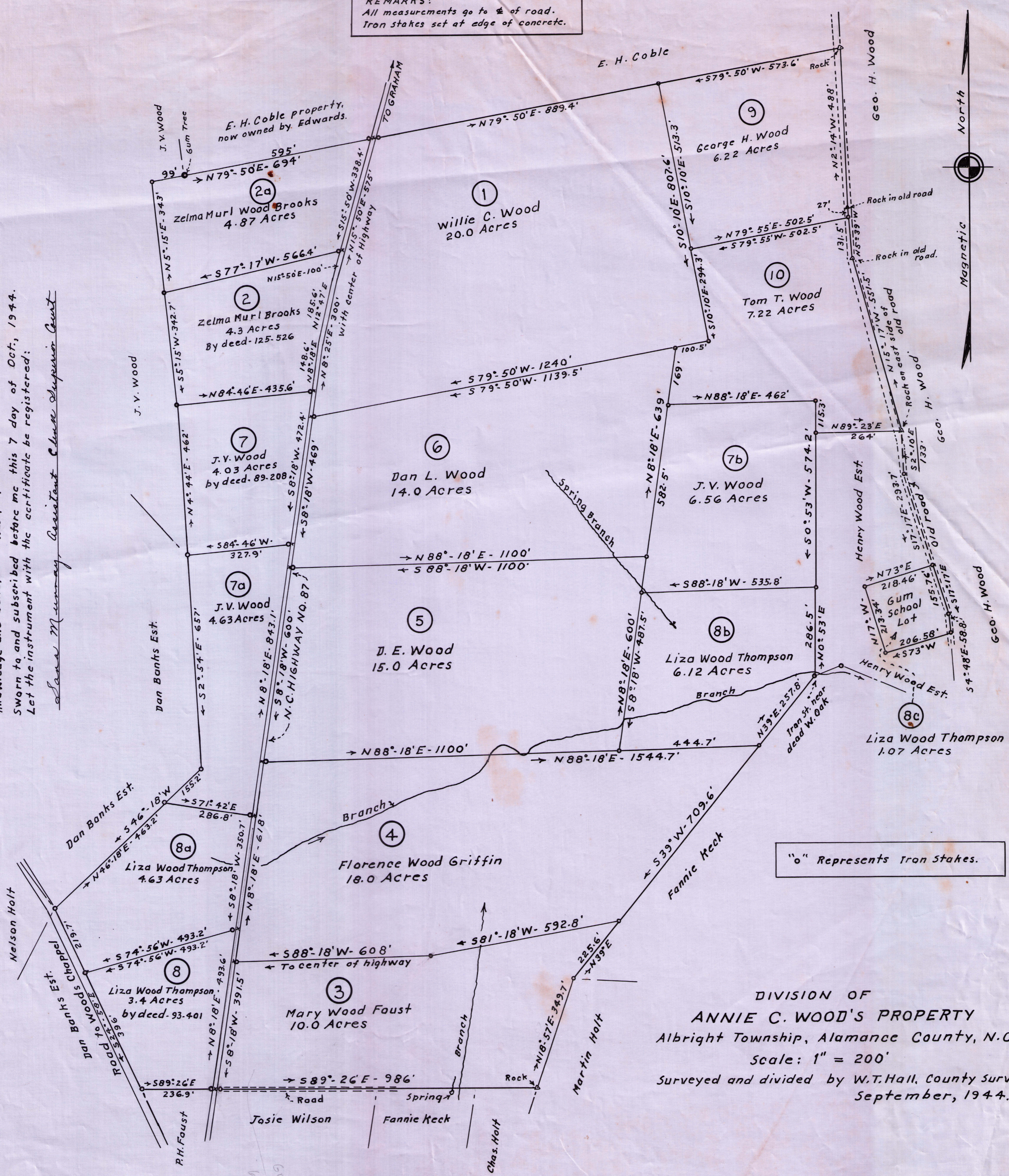

"o" Represents Iron Stakes.

DIVISION OF
 ANNIE C. WOOD'S PROPERTY
 Albright Township, Alamance County, N.C.
 Scale: 1" = 200'
 Surveyed and divided by W. T. Hall, County Surveyor,
 September, 1944.