

Deeds for Property recorded in the office of the Register of Deeds for Alamance County, N.C. in deed Book - Page:

98 - 600
128 - 279
166 - 303

State of North Carolina, Alamance County.
I, W. T. Hall, Civil Engineer, do hereby certify that this Map is in all respects correct to the best of my knowledge and belief and was prepared from an actual survey by me:

W. T. Hall Civil Engineer.

Sworn to and subscribed before me this 20 day of November, 1948.

Let the instrument with the Certificate be registered.

Felix O. Bell, Jr. Deputy C.S.C.

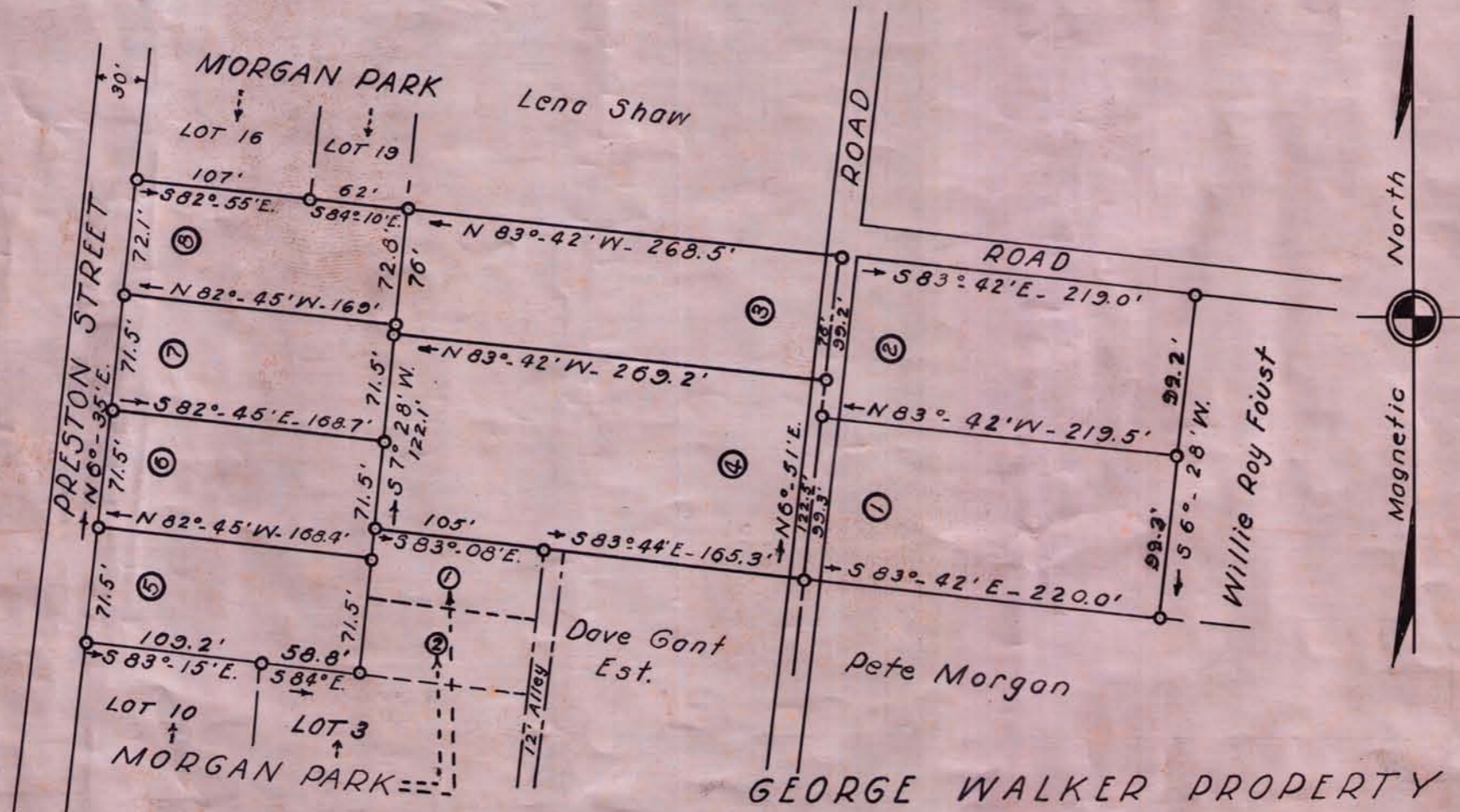

Iron Stakes at all lot corners.

GEORGE WALKER PROPERTY
"MORGAN PARK"
Being a part of the S. T. Foster Property
Burlington Township, Alamance County, N. C.
Scale: 1" = 100'

Surveyed and Divided by W. T. Hall, County Surveyor
November, 1948

D-1

①