

State of North Carolina, Alamance County.  
 I, W. T. Hall, Civil Engineer, do hereby certify that this Map  
 is in all respects correct to the best of my knowledge and belief  
 and was prepared from an actual survey by me:

W. T. Hall Civil Engineer.  
 Sworn to and subscribed before me this 12th day of August, 1942.  
 Let the instrument with the certificate be registered:

Alma A. Kernalle Clerk C.S.C.

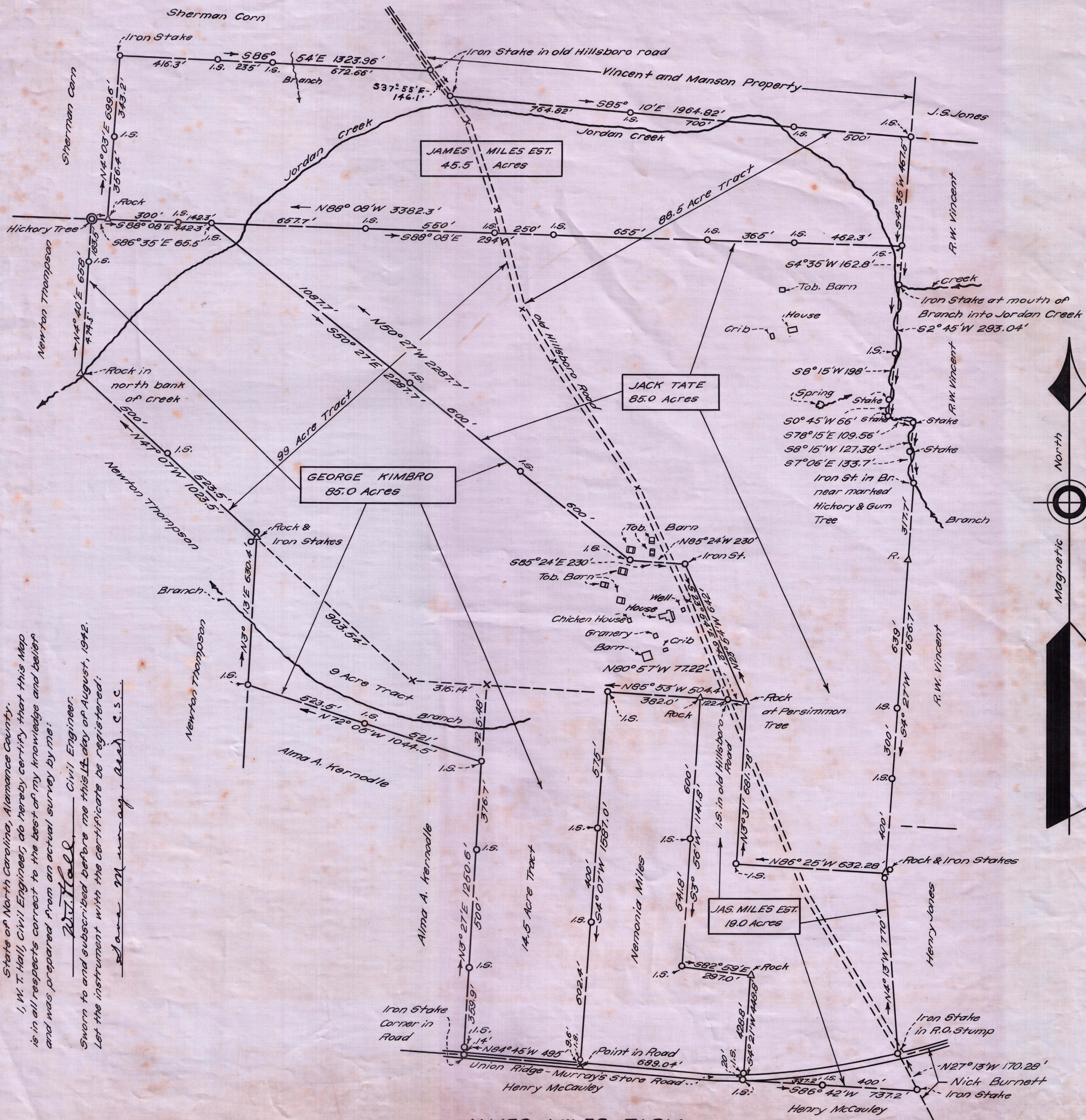

**JAMES MILES FARM**

Pleasant Grove Township, Alamance County, N.C.

Scale: 1" = 300'

Surveyed by W. T. Hall, C.E., July & August, 1942.

J-86