

State of North Carolina, Alamance County.
 I, W. T. Hall, Civil Engineer, do hereby certify that
 this Map is in all respects correct to the best of my
 knowledge and belief and was prepared from an actual
 survey by me: W. T. Hall, Civil Engineer.
 Sworn to and subscribed before me this 10 day of February 1947.
 Let the instrument with the certificate be registered:
W. T. Hall, asst. C. S. C.

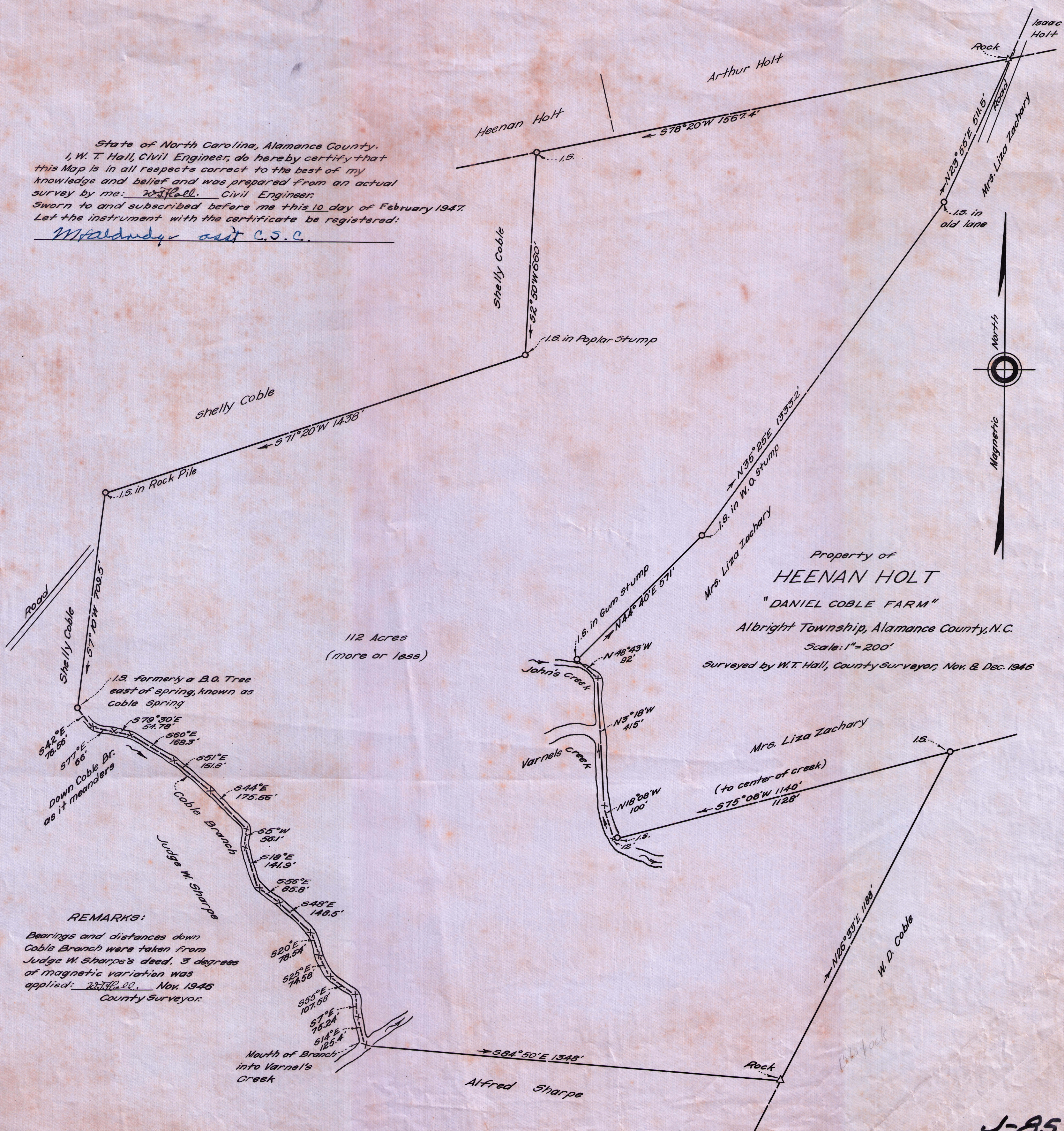

REMARKS:
 Bearings and distances down
 Coble Branch were taken from
 Judge W. Sharpe's deed. 3 degrees
 of magnetic variation was
 applied: 28.74, Nov. 1946
 County Surveyor.

Property of
HEENAN HOLT
 "DANIEL COBLE FARM"
 Albright Township, Alamance County, N.C.
 Scale: 1" = 200'
 Surveyed by W. T. Hall, County Surveyor, Nov. & Dec. 1946