

Recorded at the office of the  
Register of Deeds for Alamance County, N. C.,  
in Plat Book 4, Page 22.

State of North Carolina, Alamance County,  
I, W. T. Hall, Civil Engineer, do hereby certify that this Map is in all respects correct  
to the best of my knowledge and belief and was prepared from an actual survey by me:  
W. T. Hall, Civil Engineer.

Sworn to and subscribed before me this 21 day of August, 1942.  
Let the instrument with the certificate be registered:

W. T. Hall, C.E.

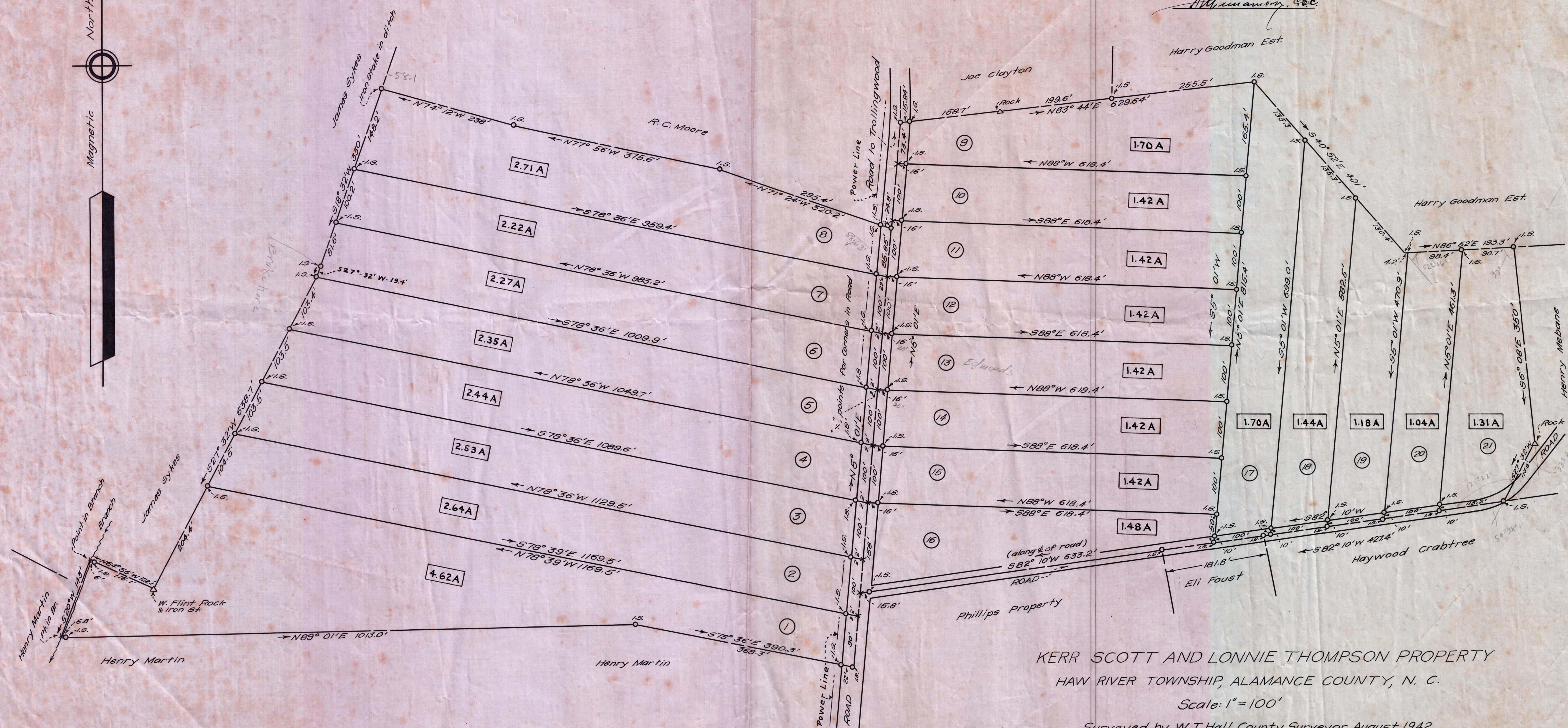
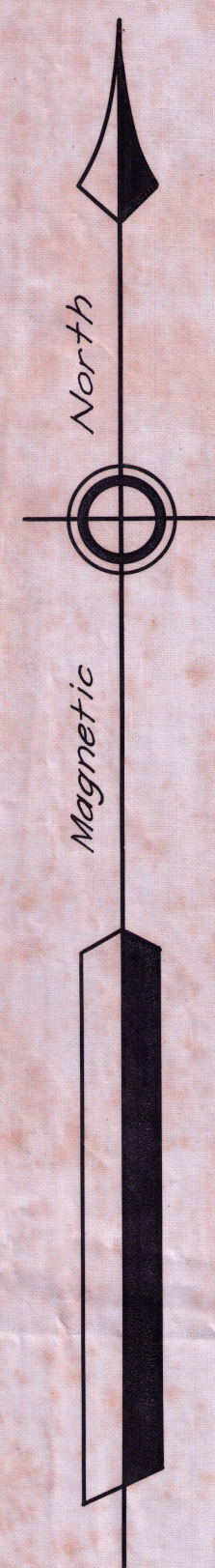

KERR SCOTT AND LONNIE THOMPSON PROPERTY  
HAW RIVER TOWNSHIP, ALAMANCE COUNTY, N. C.

Scale: 1" = 100'

Surveyed by W. T. Hall, County Surveyor, August, 1942.

THIS PROPERTY TO BE SOLD AT AUCTION, SEPTEMBER \_\_\_\_\_ 1942,  
BY W. F. ROSS, THE AUCTION REALTOR, GREENSBORO, N. C.

4 - page 22.  
**J-82**