

I hereby certify that during October and November, 1938 I surveyed the property shown on this plat; that the property lines and location of all structures are accurately shown here on; that no structure located on this property encroaches on any adjacent street or property, and that no structure on adjacent property encroaches on the premises surveyed. *W.T. Hall, Civil Engineer, Graham, N.C.*

"o" Represents Iron Stakes
"x" Represents Stakes

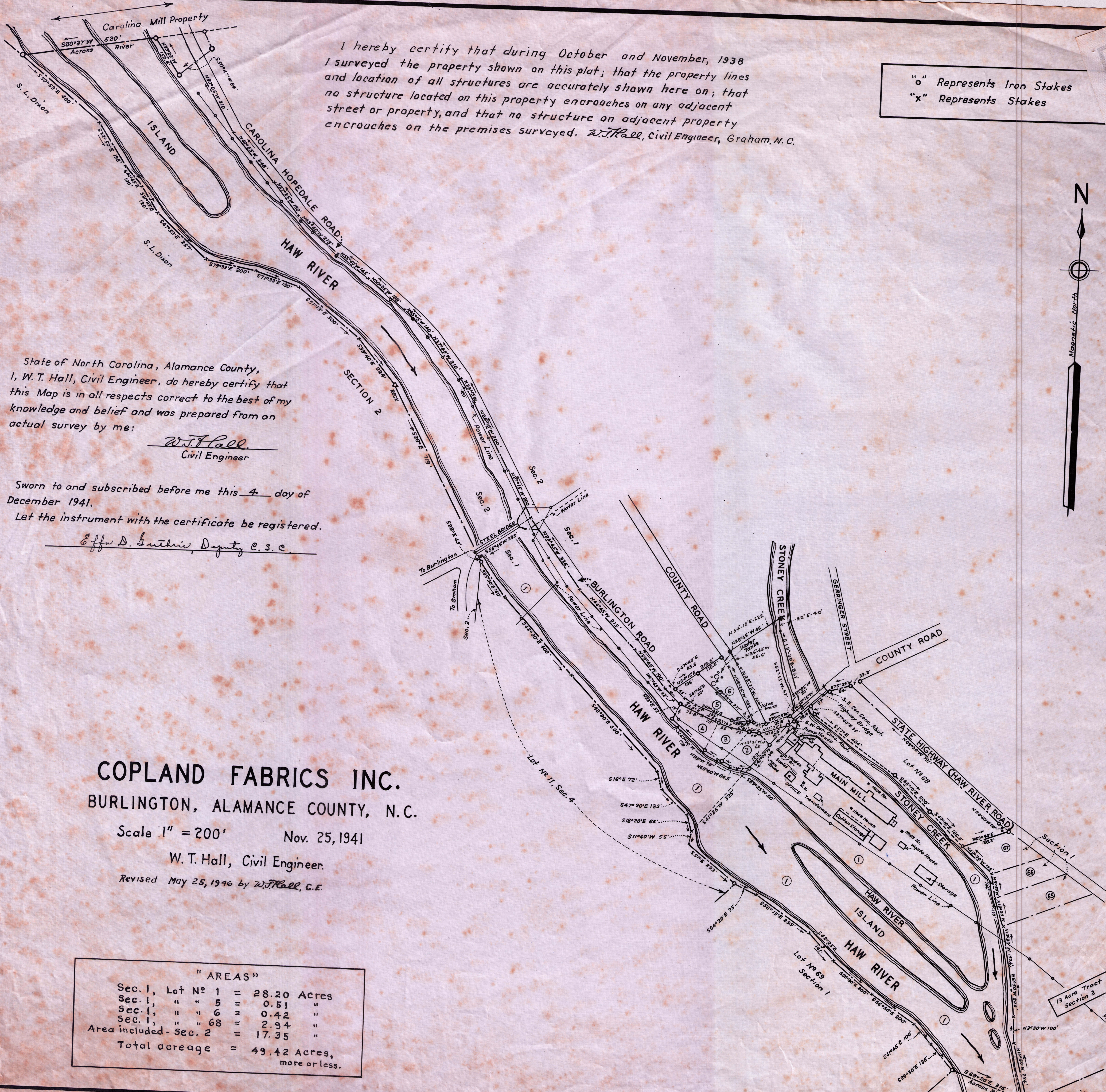

State of North Carolina, Alamance County,
I, *W. T. Hall, Civil Engineer*, do hereby certify that
this Map is in all respects correct to the best of my
knowledge and belief and was prepared from an
actual survey by me:
W. T. Hall
Civil Engineer

Sworn to and subscribed before me this 4 day of
December 1941.
Let the instrument with the certificate be registered.
Effie D. Guthrie, Deputy C. S. C.

COPLAND FABRICS INC.
BURLINGTON, ALAMANCE COUNTY, N.C.

Scale 1" = 200' Nov. 25, 1941
W. T. Hall, Civil Engineer.
Revised May 25, 1946 by *W. T. Hall, C.E.*

" AREAS "		
Sec. 1, Lot No. 1	=	28.20 Acres
Sec. 1, " " 5	=	0.51 "
Sec. 1, " " 6	=	0.42 "
Sec. 1, " " 68	=	2.94 "
Area included - Sec. 2	=	17.35 "
Total acreage	=	49.42 Acres, more or less.