

George Webb Heirs

JAMES A. BARNWELL HURDLE FARMS  
TOTAL AREA 220.4 ACRES

Area 157.7 Acres  
"G. T. Hurdle Farm"

Area 62.7 Acres  
"L. B. Hurdle Farm"

Henry Jeffries Heirs

George Jeffries

Mrs. H. C. Roney

REMARKS  
● - Represents Iron Stakes  
▲ - Represents Rocks

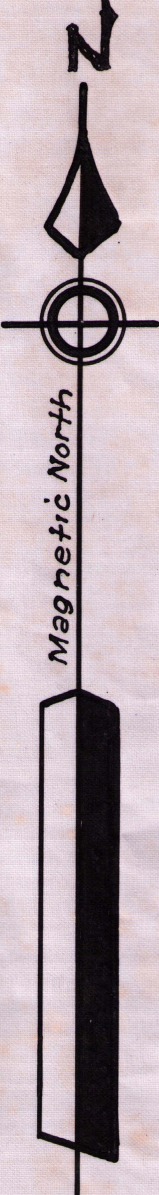

State of North Carolina, Alamance County,  
I, W. T. Hall, Civil Engineer, do hereby certify that this  
Map is in all respects correct to the best of my knowledge  
and belief and was prepared from an actual survey by me.  
W. T. Hall, Civil Engineer  
Sworn to and subscribed before me this 27 day of  
December 1939.  
Let the instrument with the certificate be registered.  
A. Williams, C.D.C.

Property of  
JAMES A. BARNWELL & WIFE CORNELIA BARNWELL  
"THE HURDLE FARMS"  
Faucette Township - Alamance Co., N.C.  
W. T. Hall, Civil Engineer, December 1939.  
Scale 1" = 300'

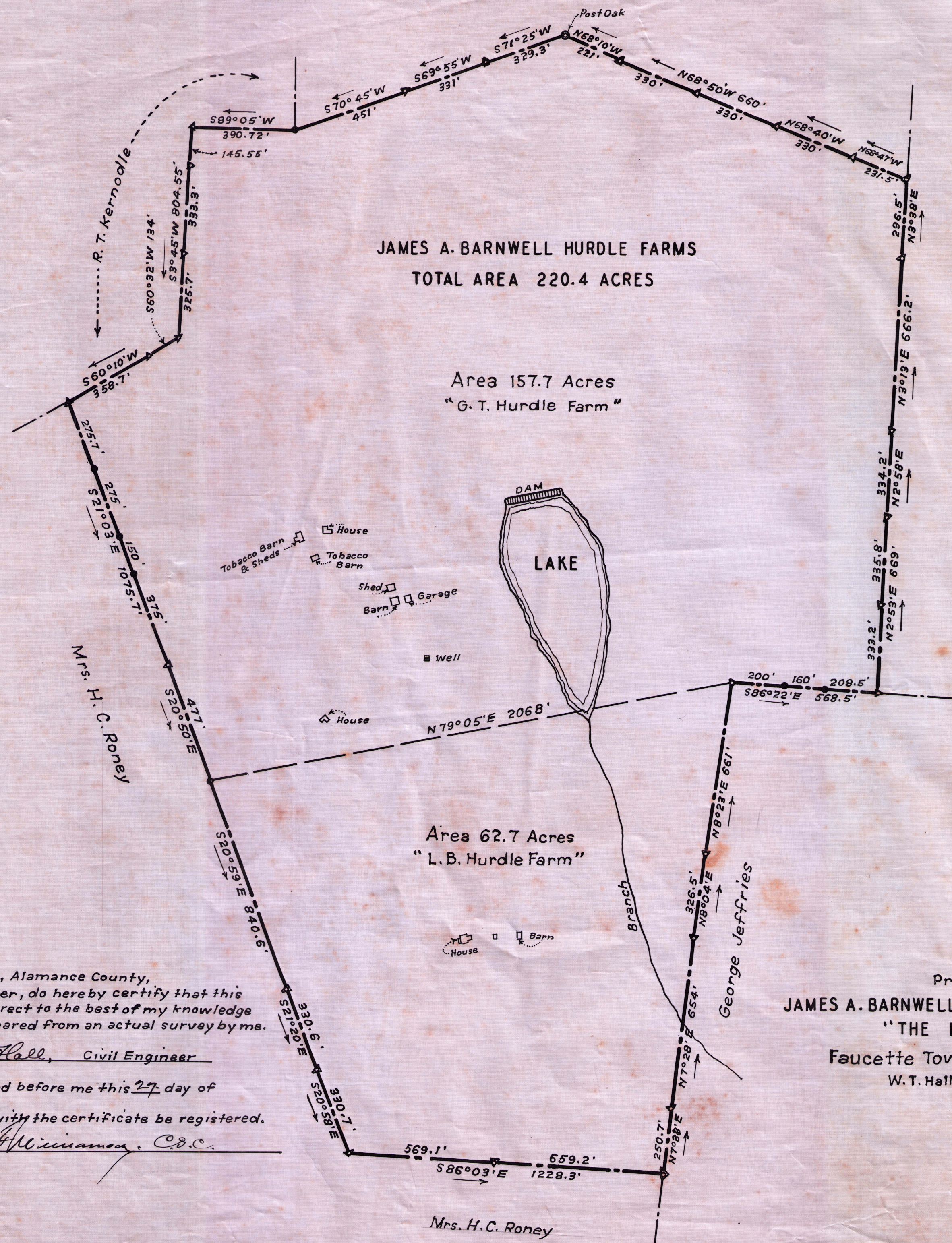

J-77