

State of North Carolina, County of Alamance:  
 I, W. T. Hall, Civil Engineer, do hereby certify that this map is in all respects correct to the best of my knowledge and belief and was prepared from an actual survey by me:  
W. T. Hall  
 Civil Engineer  
 Sworn to and subscribed before me this 9 day of March 1942.  
 Let the instrument with the certificate be registered:  
Glenn D. Burdick, Registry, C.S.C.

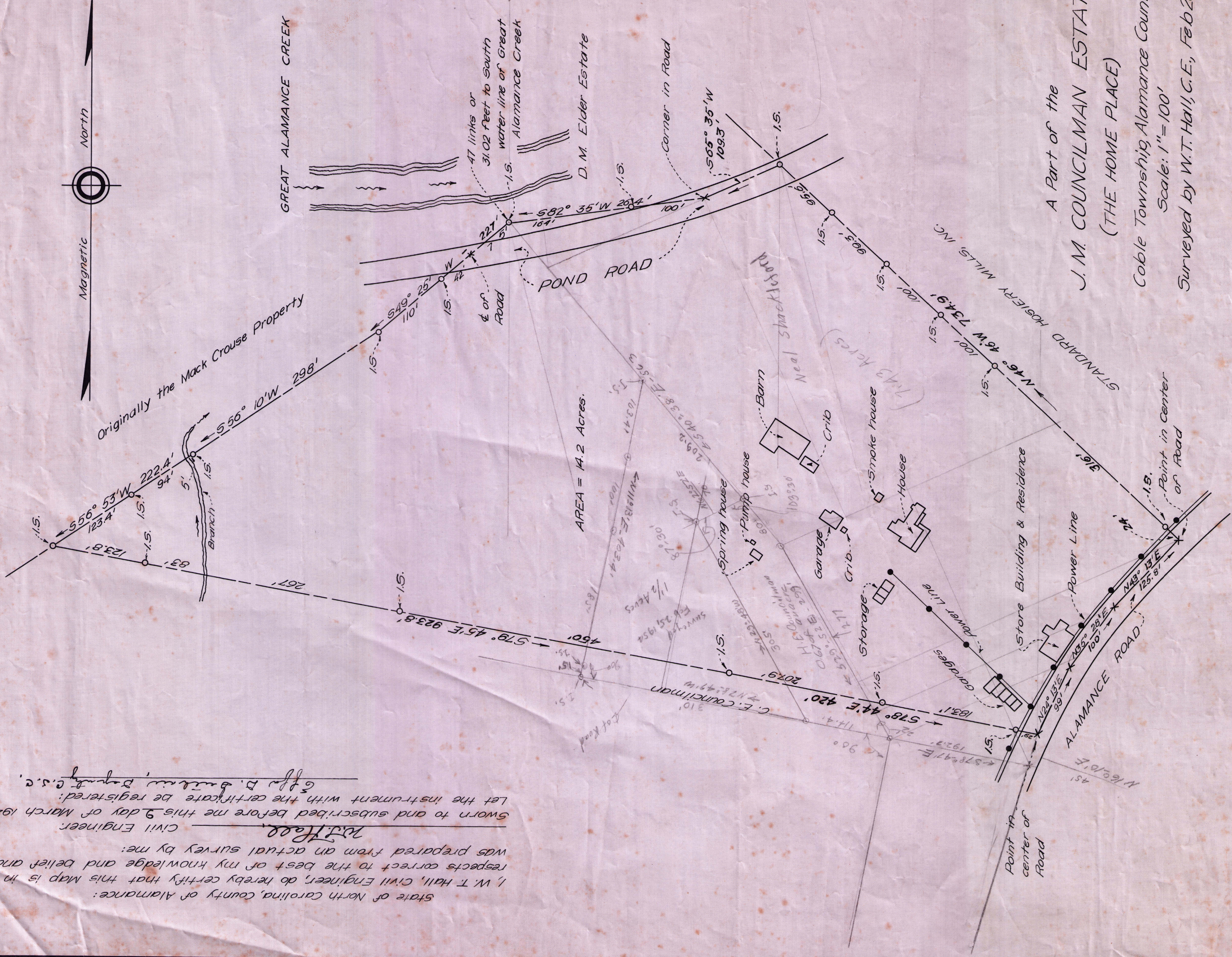

A Part of the  
**J. M. COUNCILMAN ESTATE**  
 (THE HOME PLACE)  
 Coble Township, Alamance County, N.C.  
 Scale: 1" = 100'  
 Surveyed by W.T. Hall, C.E., Feb 28, 1942