

Thompson Township, Alamance County, N.C.
Scale: 1" = 100'
Surveyed and Divided by W.T. Hall, C.E., March 13, 1959.
Revised by W.T. Hall, C.E., March 13, 1959.

DIVISION OF THE
D.M. FOUST ESTATE

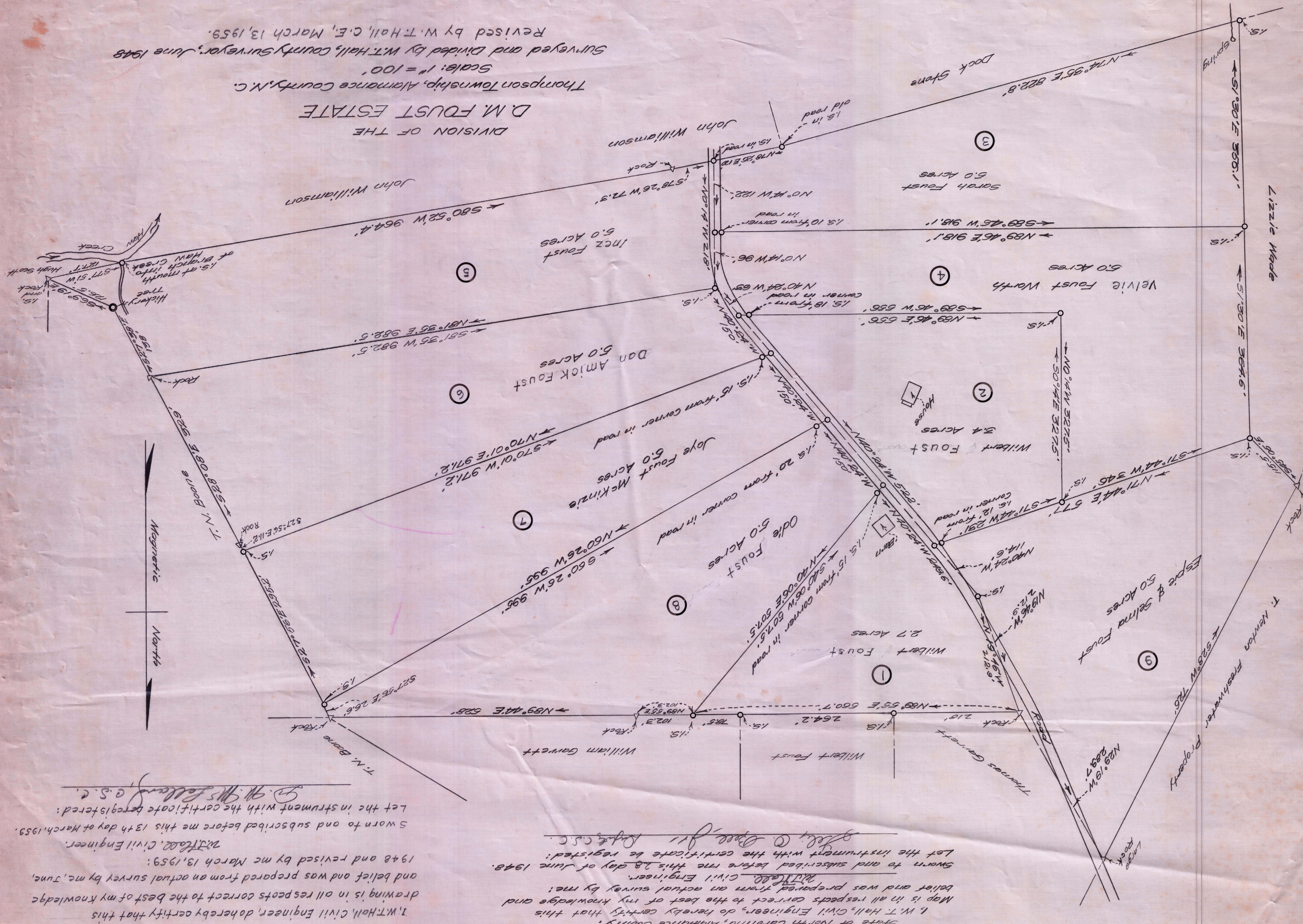

State of North Carolina, Alamance County.
I, W.T. Hall, Civil Engineer, do hereby certify that this drawing is in all respects correct to the best of my knowledge and belief and was prepared from an actual survey by me, June, 1948 and revised by me March 13, 1959;
W.T. Hall, Civil Engineer.
Sworn to and subscribed before me this 13th day of March, 1959.
Let the instrument with the certificate be registered:
G. H. Sellers, C.S.C.

State of North Carolina, Alamance County.
I, W.T. Hall, Civil Engineer, do hereby certify that this map is in all respects correct to the best of my knowledge and belief and was prepared from an actual survey by me;
W.T. Hall, Civil Engineer.
Sworn to and subscribed before me this 28 day of June 1948.
Let the instrument with the certificate be registered:
G. H. Sellers, C.S.C.