

MEBANE ESTATES, INC.
KNOWN AS MEBANE DOGWOOD GOLF COURSE PROPERTY
Melville Township, Alamance County.
Scale: 1" = 200'
Surveyed by W. T. Hall, C.E., September, 1956.

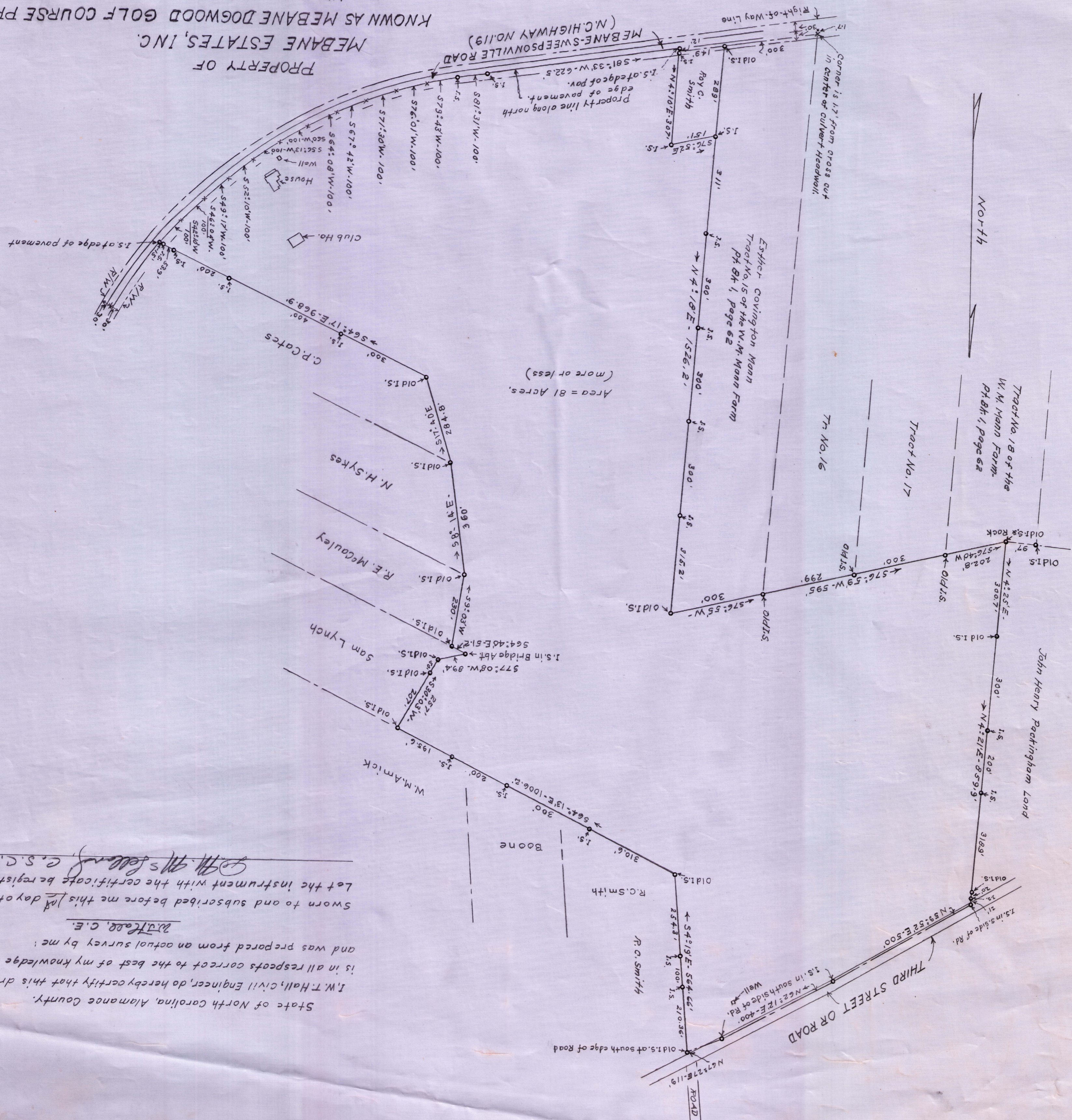

State of North Carolina, Alamance County.
 I, W. T. Hall, Civil Engineer, do hereby certify that this drawing
 is in all respects correct to the best of my knowledge and belief
 and was prepared from an actual survey by me:
W. T. Hall, C.E.
 Sworn to and subscribed before me this 10th day of Oct., 1956.
 Let the instrument with the certificate be registered:
W. T. Hall, C.E.