

State of North Carolina, Alamance County.
 J. W. Hall, Civil Engineer, do hereby certify that this drawing is
 in all respects correct to the best of my knowledge and belief and
 was prepared from a partial survey by me;
 W. T. Hall, C. E.
 Sworn to and subscribed before me this 17 day of Oct., 1956.
 Let the instrument with the certificate be registered;
 W. T. Hall, C. E.

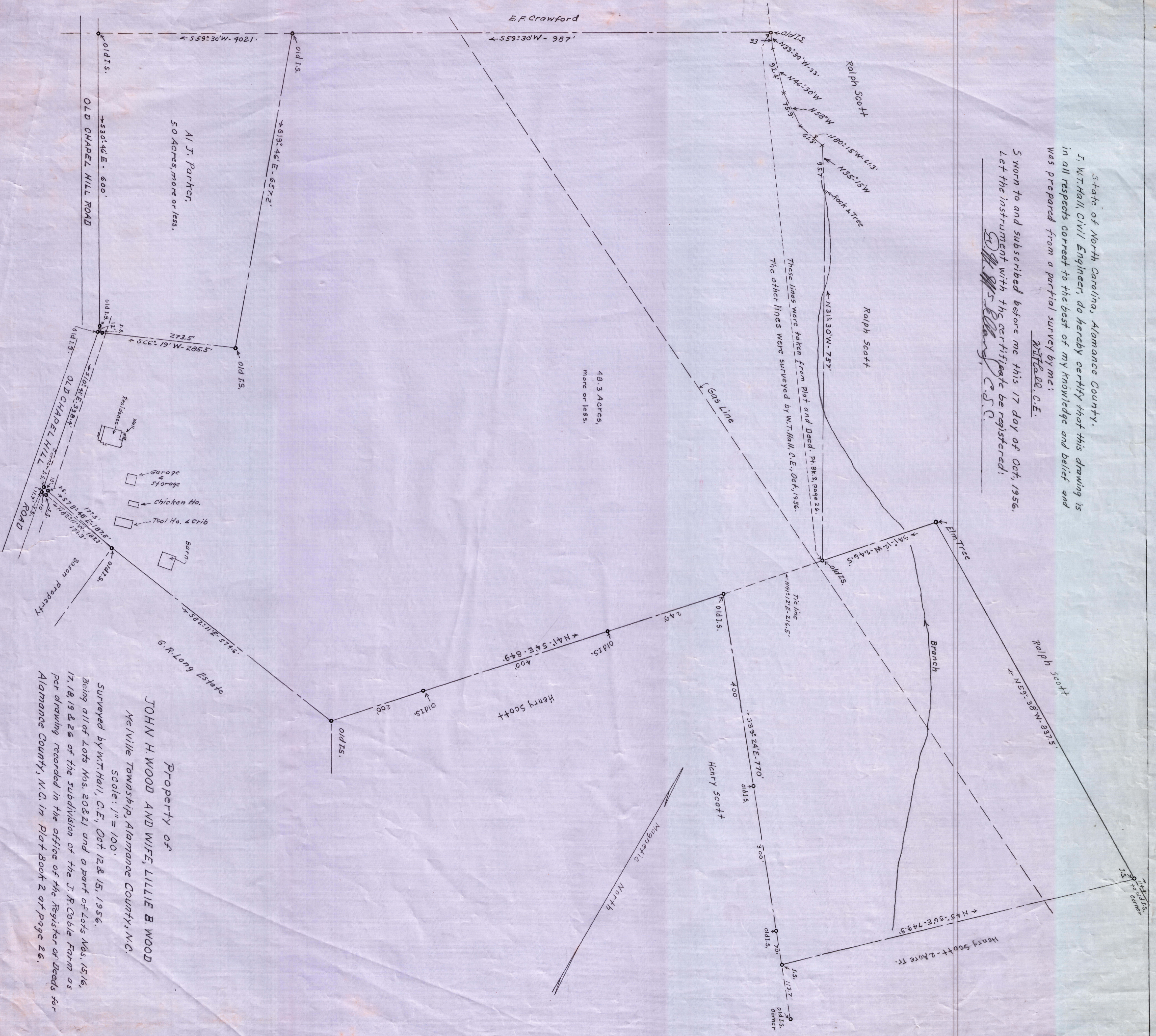

Property of
JOHN H. WOOD AND WIFE, LILLIE B. WOOD
 Melville Township, Alamance County, N.C.
 Scale: 1" = 100'
 Surveyed by W. T. Hall, C. E., Oct 12 & 15, 1956.
 Being all of Lots Nos. 20 & 21 and a part of Lots Nos. 15, 16,
 17, 18, 19 & 26 of the subdivision of the J. R. Coble Farm as
 per drawing recorded in the office of the Registrar of Deeds for
 Alamance County, N.C. in Plat Book 2 of page 26.