

Surveyed by W. T. Hall, C.E., Feb. 14, 1947.  
Scale: 1" = 50'

PROPERTY OF  
A. B. FITCH

Melville Township, Alamance County, N.C.

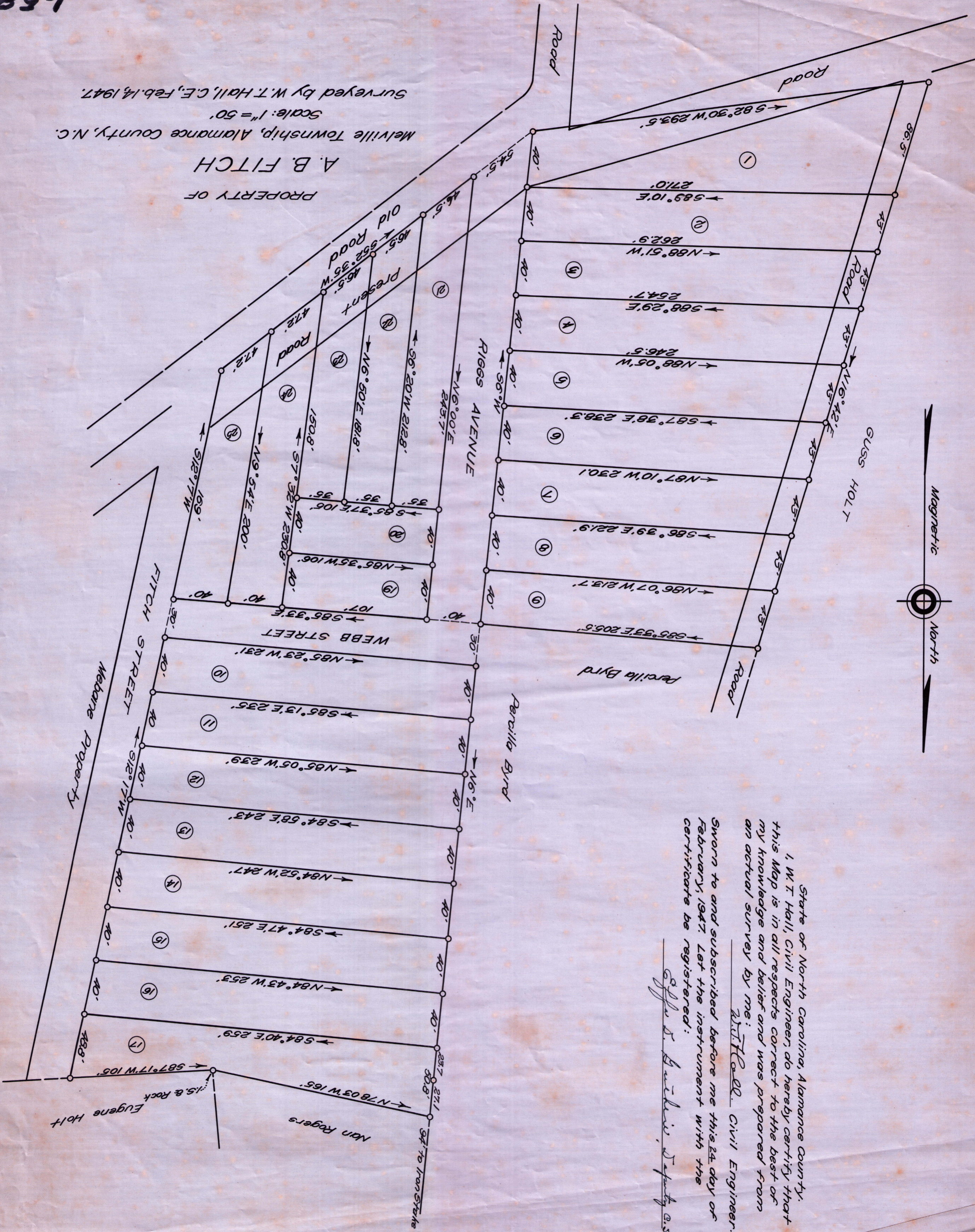

State of North Carolina, Alamance County.  
I, W. T. Hall, Civil Engineer, do hereby certify that  
this Map is in all respects correct to the best of  
my knowledge and belief and was prepared from  
an actual survey by me:  
W. T. Hall, Civil Engineer.

Sworn to and subscribed before me this 24 day of  
February, 1947. Let the instrument with the  
certificates be registered:  
Alfred S. ...

Eugene Holt  
Nan Rogers  
Mebane Property