

State of North Carolina, County of Alamance,
 I, W.T. Hall, Civil Engineer, do hereby certify that this drawing is in
 all respects correct to the best of my knowledge and belief and
 was prepared from an actual survey by me:

W.T. Hall, Civil Engineer

Sworn to and subscribed before me this 22 day of April, 1951.
 Let the instrument with the certificate be registered:

Myrdal and C.S.C.

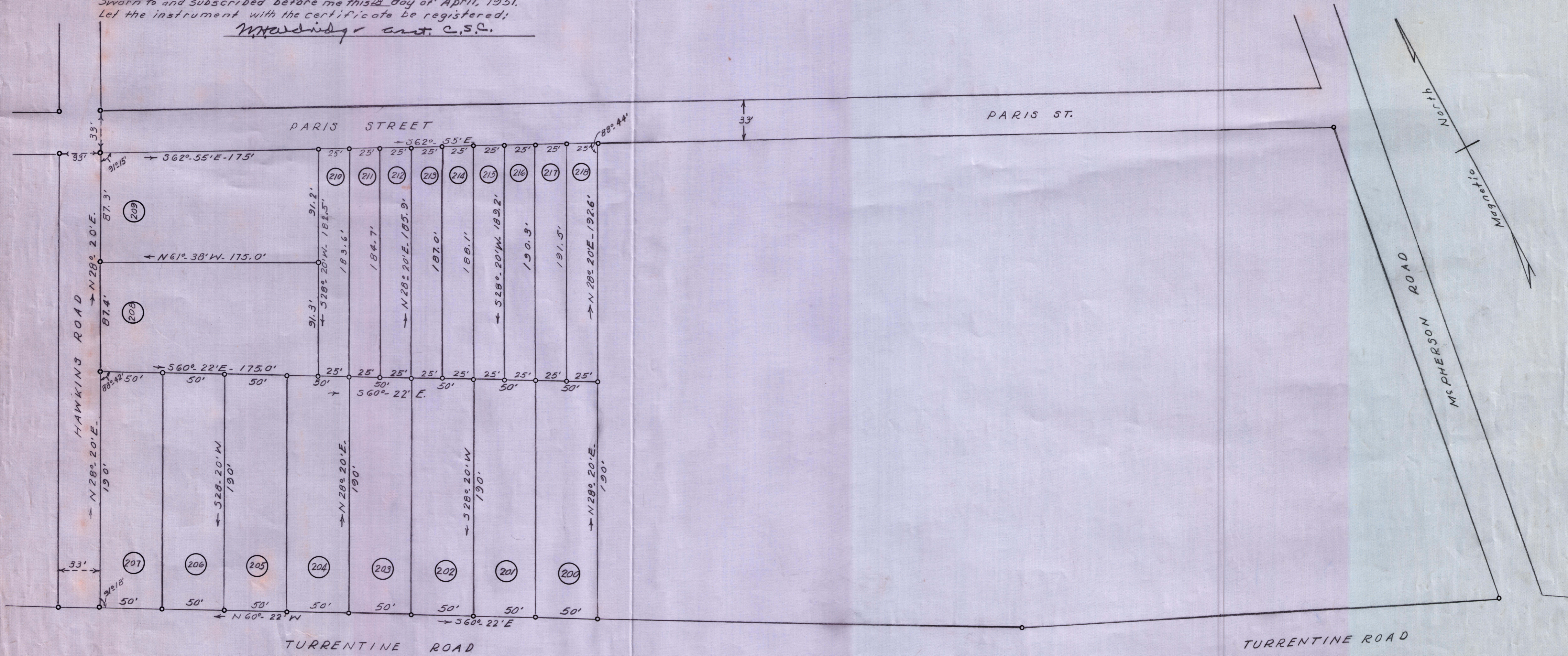

Property of
 J. R. PORTERFIELD
 Boone Station Township, Alamance County, N.C.
 Scale: 1" = 50'
 Resurveyed by W. T. Hall, C.E., April 12, 1951.

REDIVISION OF LOTS NOS. 62 to 81, INCLUSIVE, BLOCK "B" OF THE "HOME PLACE"
 AND A PART OF THE PROPERTY BETWEEN THE TURRENTINE ROAD, PARIS STREET
 AND THE McPHERSON ROAD AS PER DRAWING RECORDED IN THE OFFICE
 OF THE REGISTER OF DEEDS FOR ALAMANCE COUNTY, N.C., IN PLAT BOOK 1, PAGE 161.