

State of North Carolina, Alamance County.  
 J.W.T. Hall, Civil Engineer, do hereby Certify that this Map is in all respects correct to the best of my knowledge and belief and was prepared from an actual survey by me: W.T. Hall, C.E.

Sworn to and subscribed before me this 30<sup>th</sup> day of Aug., 1955.  
 Let the instrument with the certificate be registered:

D. M. McSallard, C.S.C.

Magnetic North

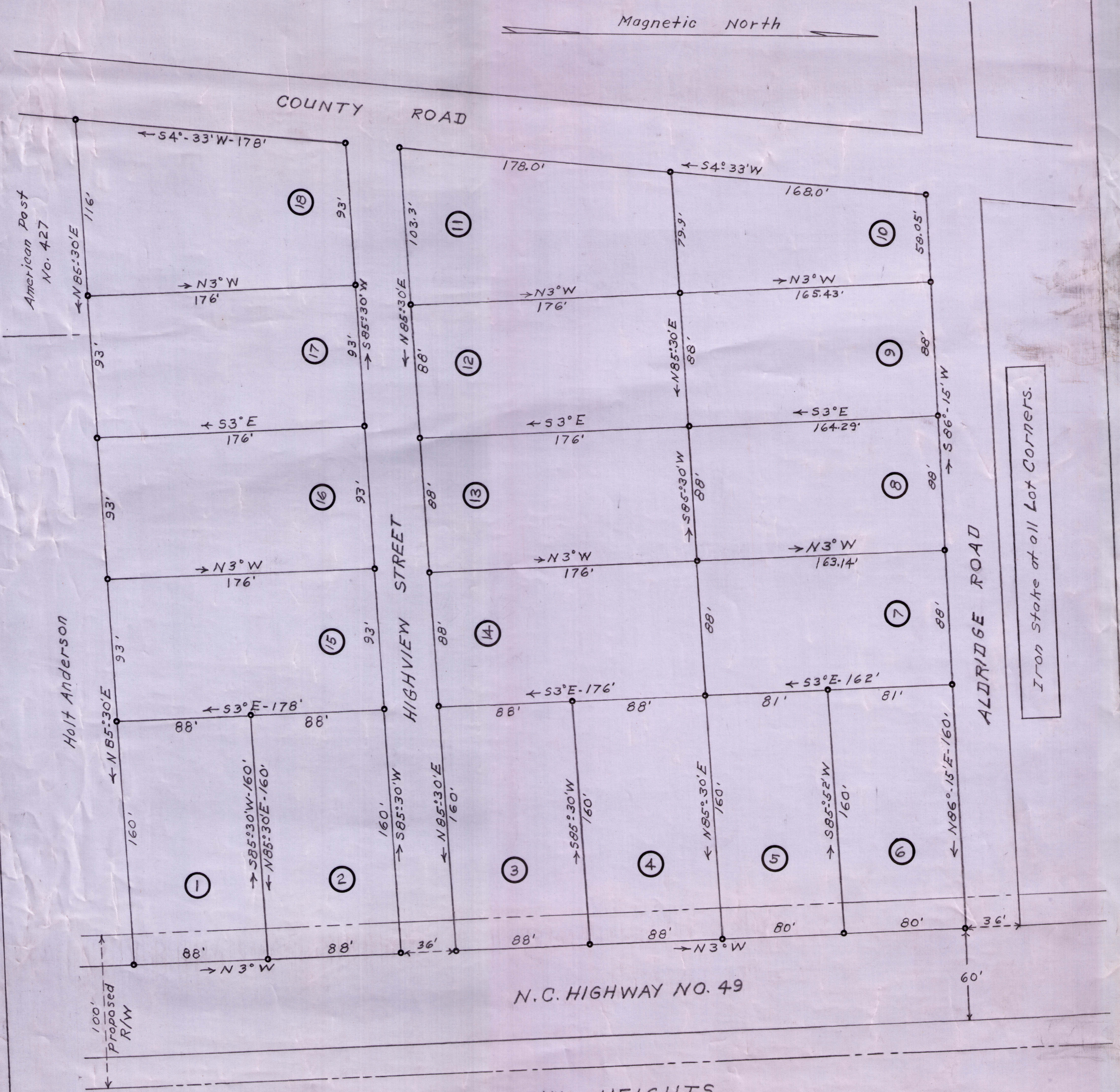

Iron Stake at all Lot Corners.

FAIRVIEW HEIGHTS

"SECTION 2"

Haw River Township, Alamance County, N.C.

Scale: 1" = 50'

Surveyed by W.T. Hall, C.E., Aug. 22, 1955.