

I, W.T. Hall, Civil Engineer, do hereby certify that there are no encroachments: *W.T. Hall, C.E.*

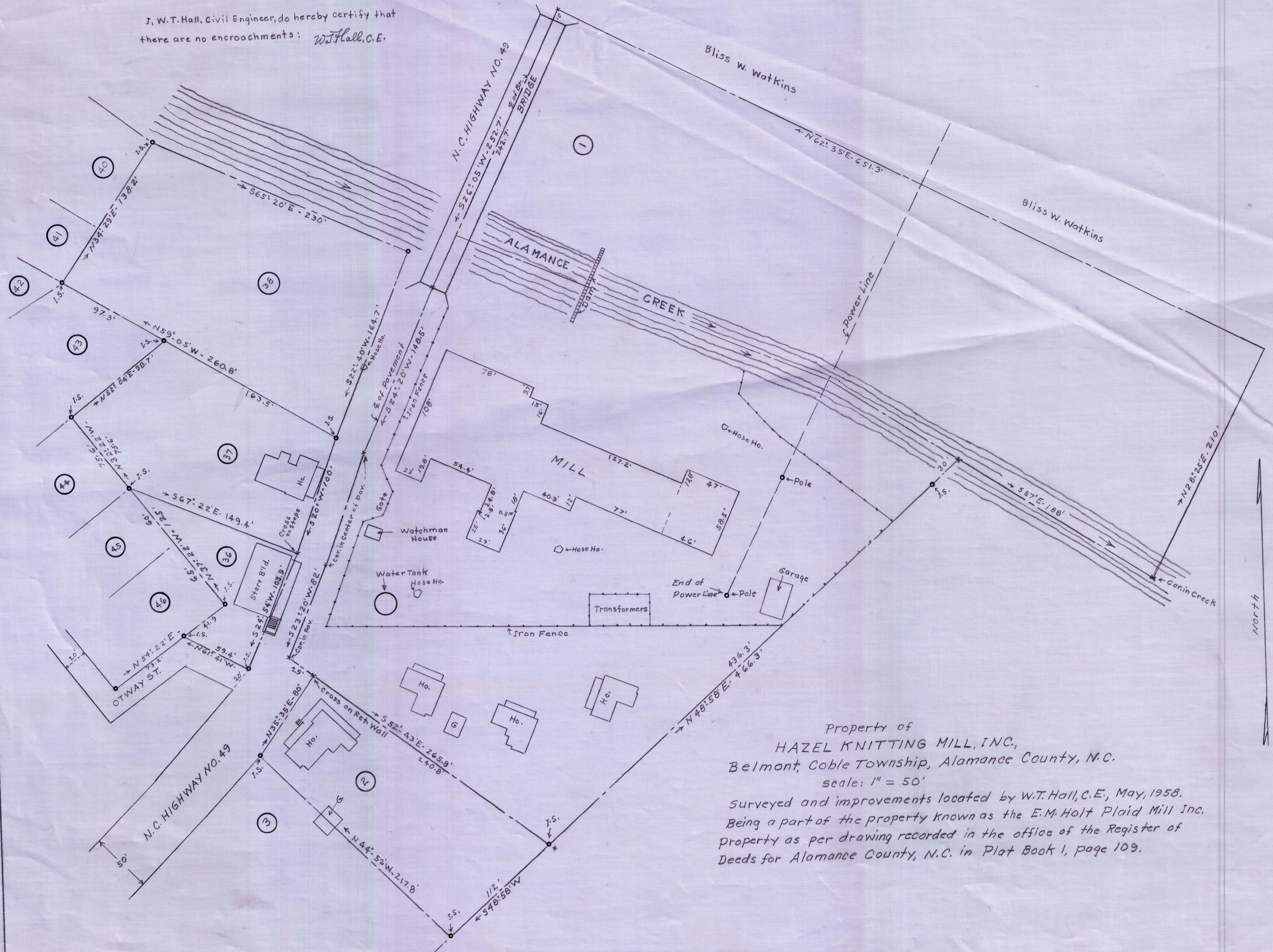

Property of
 HAZEL KNITTING MILL, INC.,
 Belmont, Coble Township, Alamance County, N.C.
 scale: 1" = 50'
 Surveyed and improvements located by W.T. Hall, C.E., May, 1958.
 Being a part of the property known as the E.M. Holt Plaid Mill Inc.
 Property as per drawing recorded in the office of the Register of
 Deeds for Alamance County, N.C. in Plat Book 1, page 109.