

State of North Carolina, Alamance County.  
 I, W.T. Hall, Civil Engineer, do hereby certify that this Map is  
 in all respects correct to the best of my knowledge and belief  
 and was prepared from an actual survey by me:

W.T. Hall, Civil Engineer.

Sworn to and subscribed before me this 19 day of Sept. 1952.  
 Let the instrument with the certificate be registered:

W.T. Hall, C.S.C.

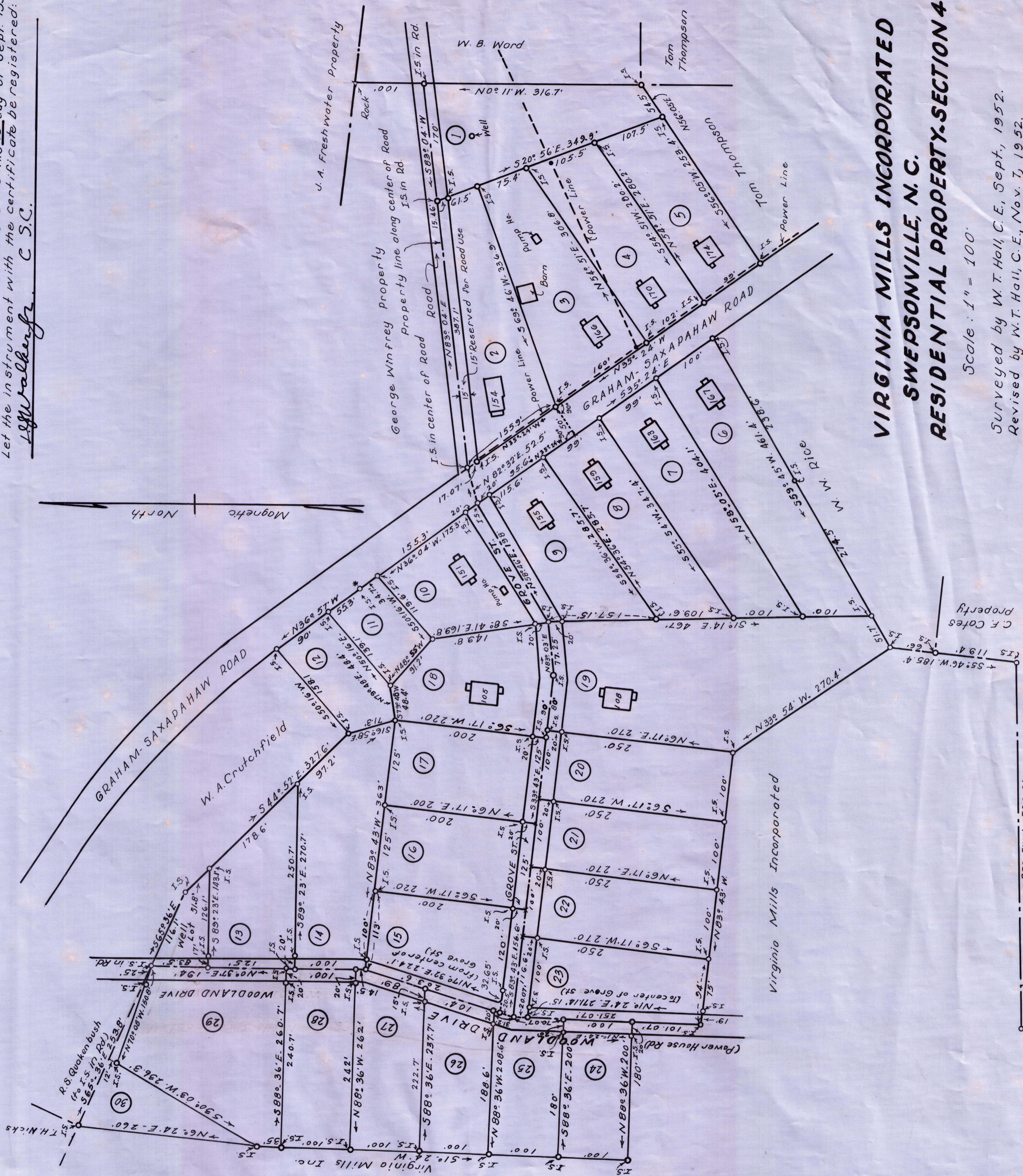

**VIRGINIA MILLS INCORPORATED**  
**SWEPSONVILLE, N. C.**  
**RESIDENTIAL PROPERTY-SECTION 4**

Scale: 1" = 100'

Surveyed by W.T. Hall, C.E., Sept., 1952.  
 Revised by W.T. Hall, C.E., Nov. 7, 1952.  
 Revised by W.T. Hall, C.E., June 26, 1953.

C. F. Cates Property