

State of North Carolina, Alamance County.
 I, W.T. Hall, Civil Engineer, do hereby certify that this drawing is in all respects correct to the best of my knowledge and belief and was prepared from an actual survey by me:

W.T. Hall, Civil Engineer.

Sworn to and subscribed before me this 24 day of Feb., 1953.

Let the instrument with the certificate be registered:

Waldridge and C.S.C.

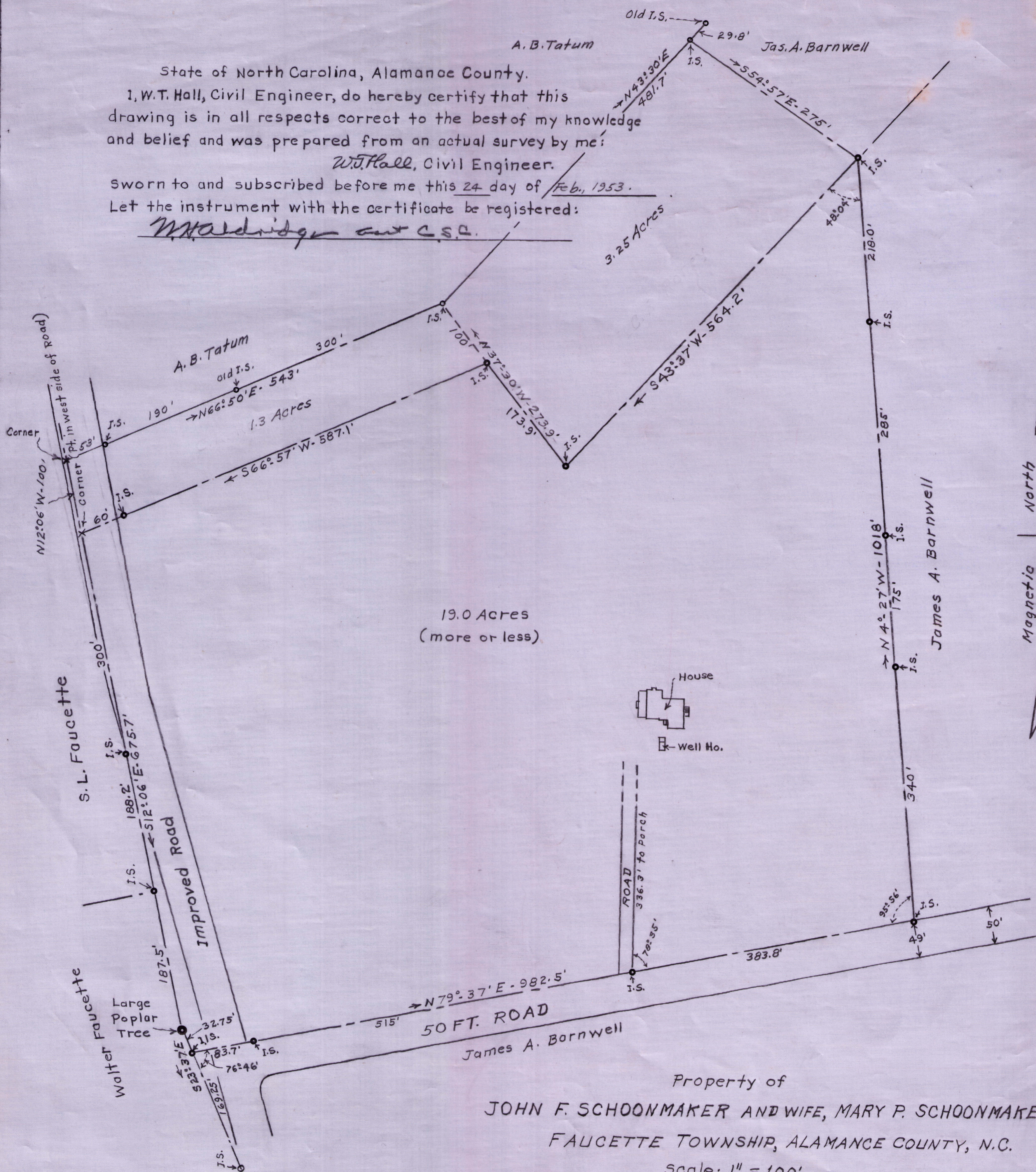

Property of
JOHN F. SCHOONMAKER AND WIFE, MARY P. SCHOONMAKER
 FAUCETTE TOWNSHIP, ALAMANCE COUNTY, N.C.

Scale: 1" = 100'

Surveyed by W.T. Hall, C.E., Feb. 17, 1953.

Revised by W.T. Hall, C.E., Sept. 25, 1954.