

State of North Carolina, Alamance County.  
 I, W. T. Hall, Civil Engineer, do hereby certify that this Map is in all respects correct to the best of my knowledge and belief and was prepared from an actual survey by me: W. T. Hall, Civil Engineer.

Sworn to and subscribed before me this 8 day of Sept, 1945.  
 Let the instrument with the certificate be registered:

Effie D. Guntshel, Deputy C. S. C.

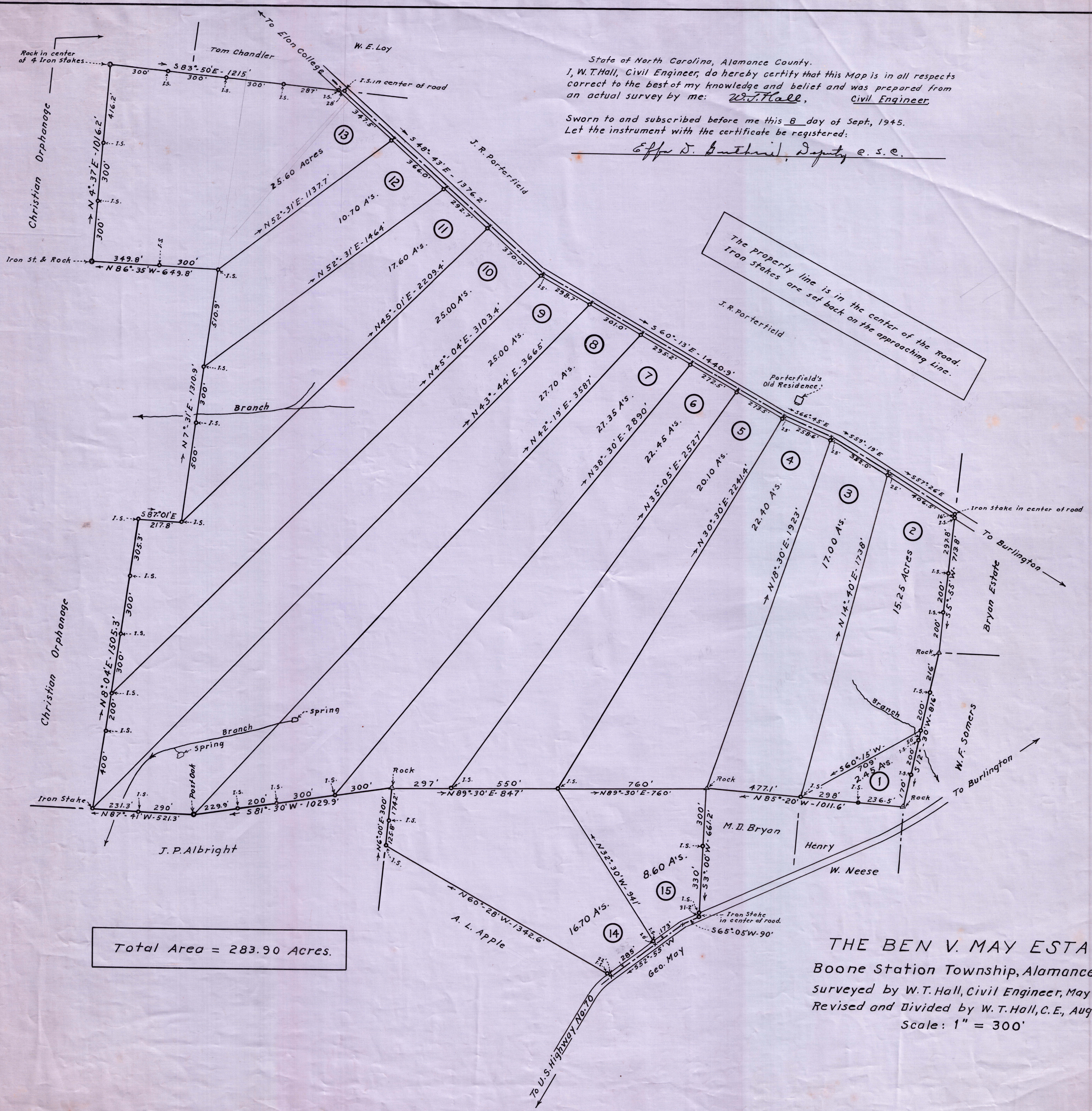

The property line is in the center of the road.  
 Iron stakes are set back on the approaching line.

Total Area = 283.90 Acres.

THE BEN V. MAY ESTATE  
 Boone Station Township, Alamance County, N.C.  
 surveyed by W. T. Hall, Civil Engineer, May & June, 1939.  
 Revised and Divided by W. T. Hall, C. E., August, 1945.  
 Scale: 1" = 300'