

State of North Carolina, County of Alamance.
 I, W. T. Hall, Civil Engineer, do hereby certify that this Map is in all respects correct to the best of my knowledge and belief and was prepared from an actual survey by me: W. T. Hall, Civil Engineer.
 Sworn to and subscribed before me this 14 day of May, 1948.
 Let the instrument with the certificate be registered.

Edgar S. Guthrie, Deputy C. S. C.

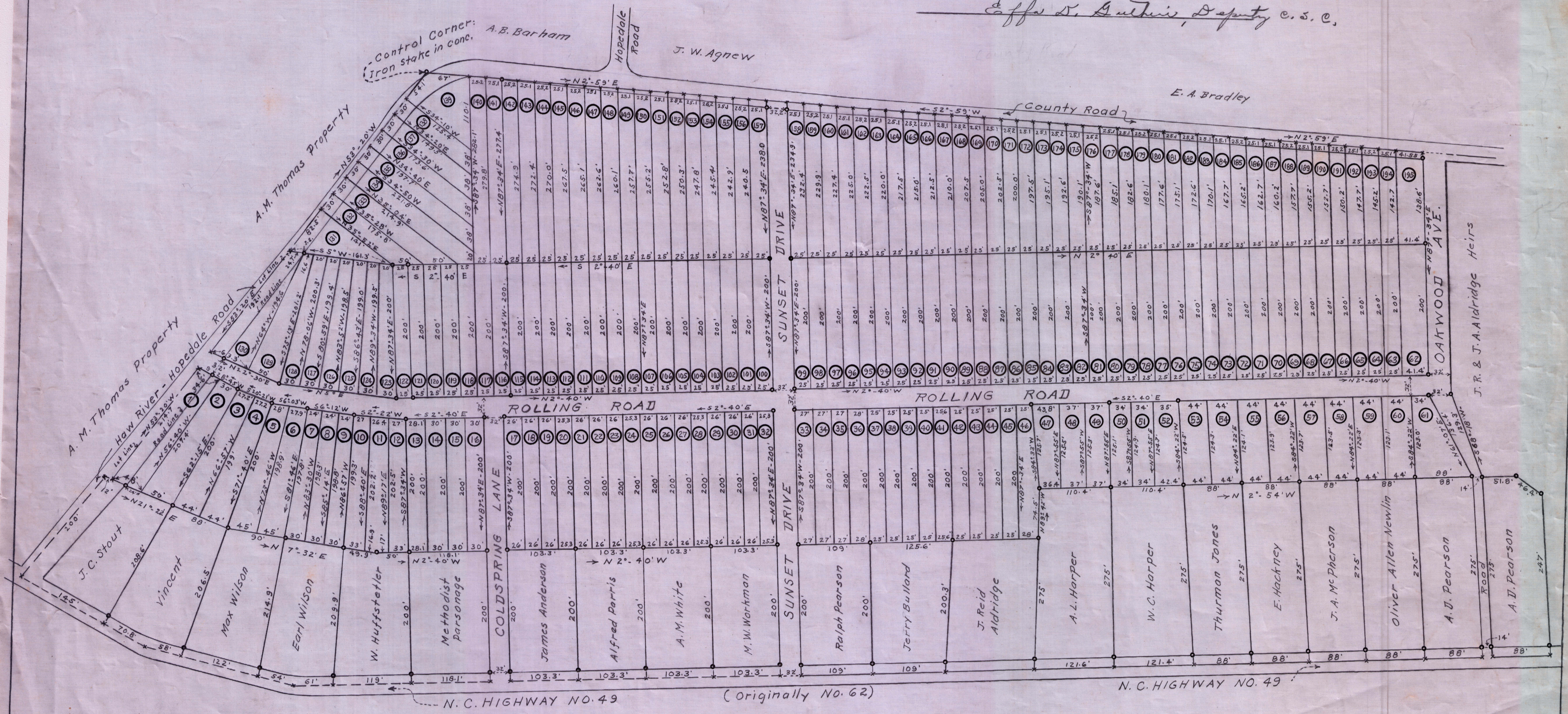

REMARKS:
 Lot lines go to points (indicated by "x" in the Haw River-Hopedale Road and the County Road. Stakes are set back on the lines from the Corners.
 "o" Represents Iron Stakes.

FAIRVIEW HEIGHTS
 HAW RIVER TOWNSHIP, ALAMANCE COUNTY, N.C.
 Scale: 1" = 100'
 Survey and Drawing by W. T. Hall, C.E., May, 1948.