

State of North Carolina, Alamance County.  
 I, W. T. Hall, Civil Engineer, do hereby certify that this Map  
 is in all respects correct to the best of my knowledge and  
 belief and was prepared from an actual survey by me.

W. T. Hall, Civil Engineer,

Sworn to and subscribed before me this 17 day of May, 1948.  
 Let the instrument with the certificate be registered:

W. H. Aldridge C.S.C.

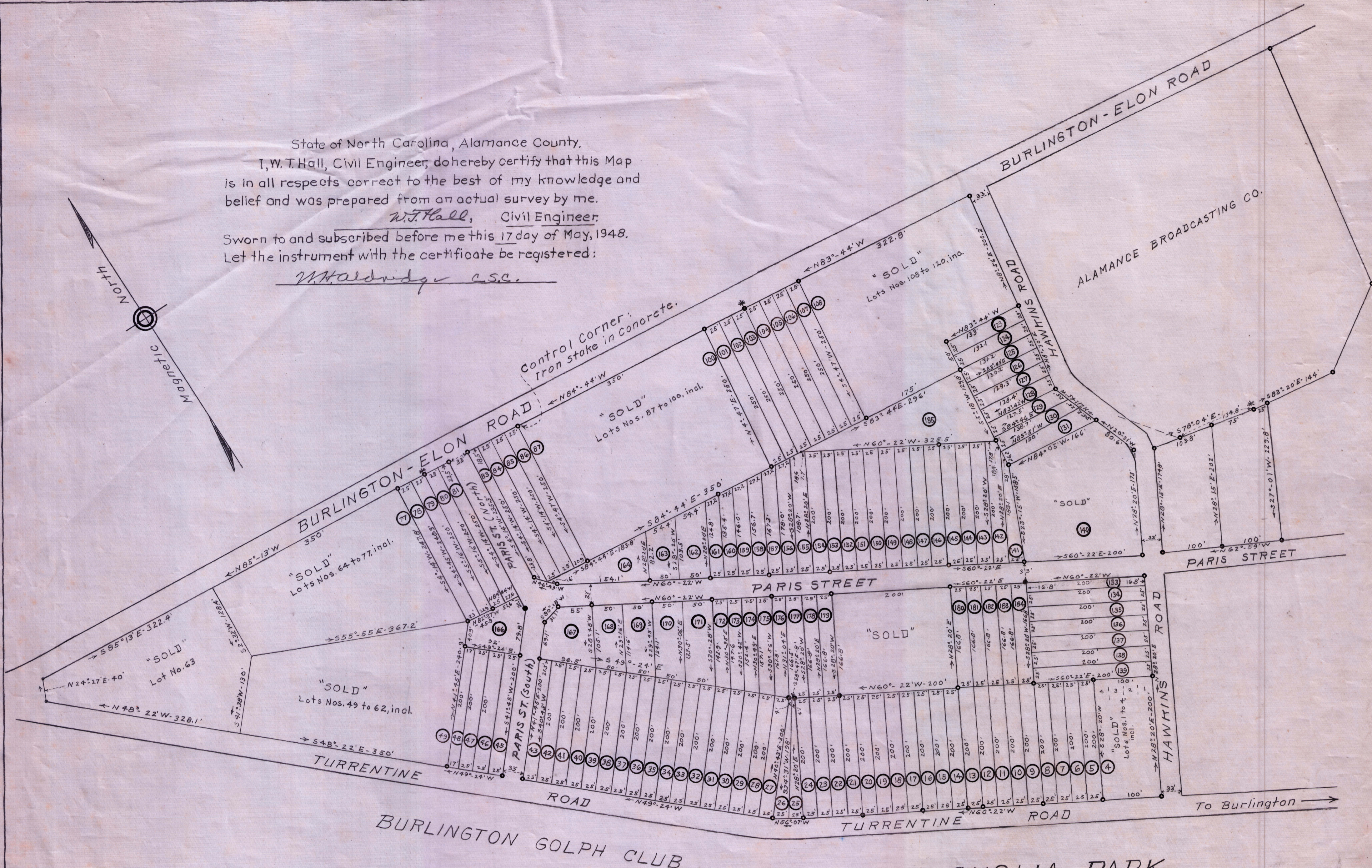
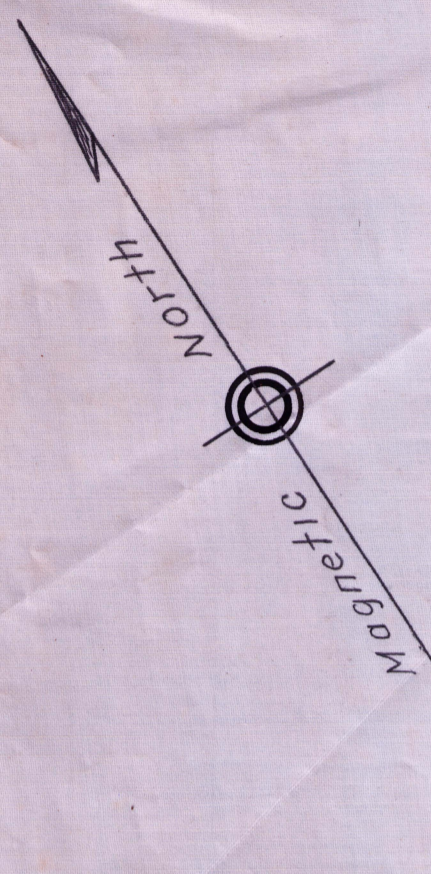

REMARKS:  
 "•" Represents Iron Stakes.

MAGNOLIA PARK  
 SECTION ONE  
 REDIVISION OF BLOCK "C" OF THE J.R. PORTERFIELD PROPERTY  
 BOONE STATION TOWNSHIP, ALAMANCE COUNTY, N.C.  
 Scale: 1" = 100' - W.T. Hall, Civil Engineer, May, 1948.