

State of North Carolina, Alamance County.  
 I, W.T. Hall, Civil Engineer, do hereby certify that this map is in all respects correct to the best of my knowledge and belief and was prepared from an actual survey by me: W. T. Hall, Civil Engineer.  
 Sworn to and subscribed before me this 28 day of Oct, 1954  
 Let the instrument with the certificate be registered:  
D. M. McElderry C.S.C.

REMARKS:  
 The original deeds for this property calls for the center of the North Carolina Railroad.

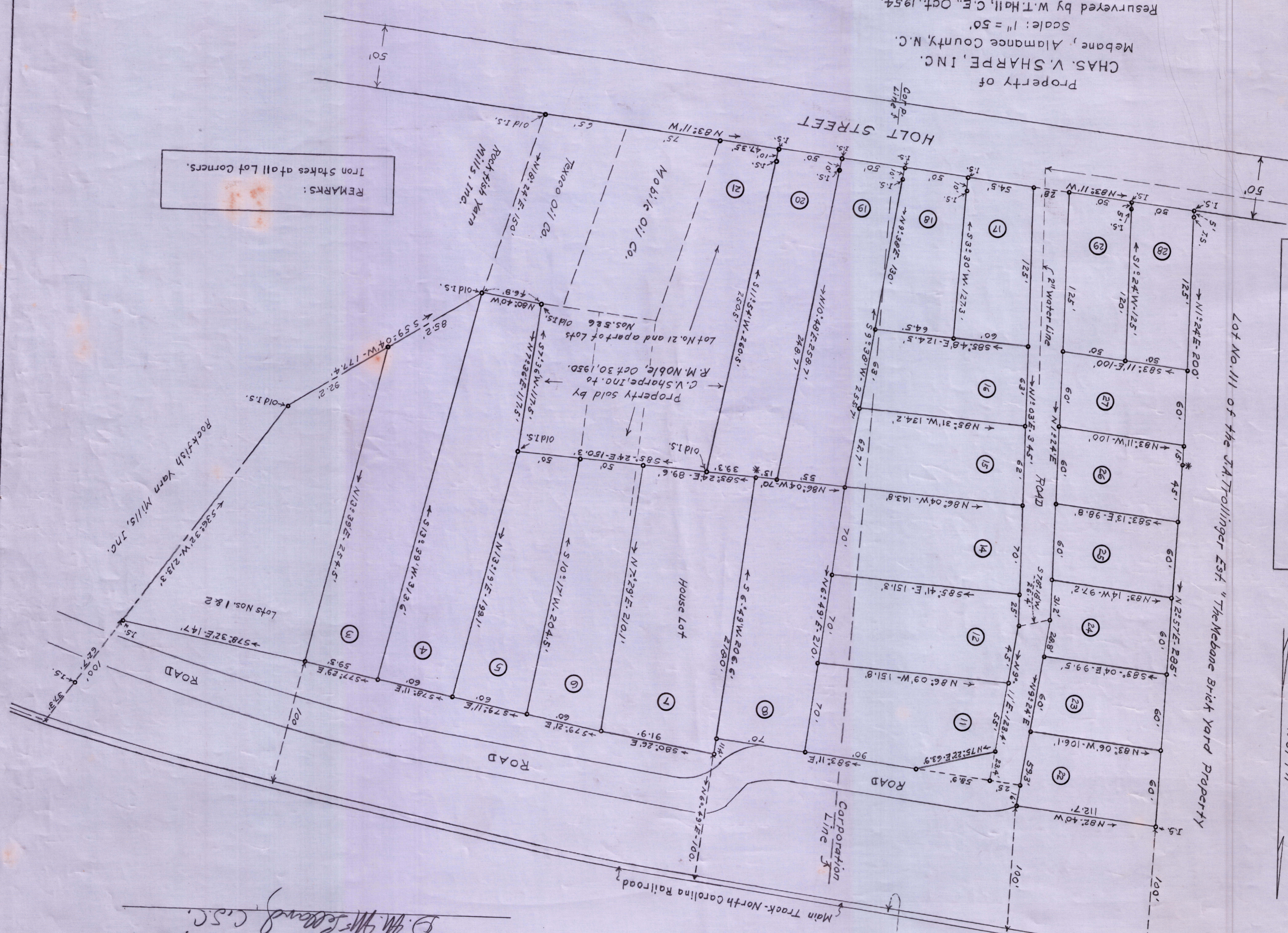

REMARKS:  
 Iron Stakes at all Lot Corners.

REMARKS: 2 inch water line from Holt Street along Road to Old Thompson House on Lot No. 7.

NORTH

Property of  
 CHAS. V. SHARPE, INC.  
 Mebane, Alamance County, N.C.  
 Scale: 1" = 50'

Resurveyed by W.T. Hall, C.E., Oct, 1954.  
 Being the redvision of Lots Nos. 100 to 110 incl. of the J.A. Tollinger Estate.  
 "THE MEBA NE BRICK-YARD PROPERTY" as per survey made by W.T. Hall, C.E., May, 1944.  
 This map is to replace the drawing made by J.G. Egan, Jr., June, 1949, for Chas. V. Sharpe, Inc., which is recorded in the office of the Register of Deeds for Alamance County, N.C. in Plat Book , page

531