

Magnetic North

J. C. Roy Estate

THE J. R. McBANE PROPERTY
 Diffee R. & Jesse W. McBane "Owners"
 Newlin Township, Alamance County, N.C.
 Scale: 1" = 200'
 Surveyed and divided by W.T. Hall, C.E.,
 April & May, 1957.

State of North Carolina, Alamance County,
 I, W.T. Hall, Civil Engineer, do hereby certify that
 this drawing is in all respects correct to the best
 of my knowledge and belief, and was prepared
 from an actual survey by me: W.T. Hall, C.E.
 Sworn to and subscribed before me this 20 day of May, 1957.
 Let the instrument with the certificate be registered:
Edward D. Guthrie - Clerk, C.E.

J. K. Picketard

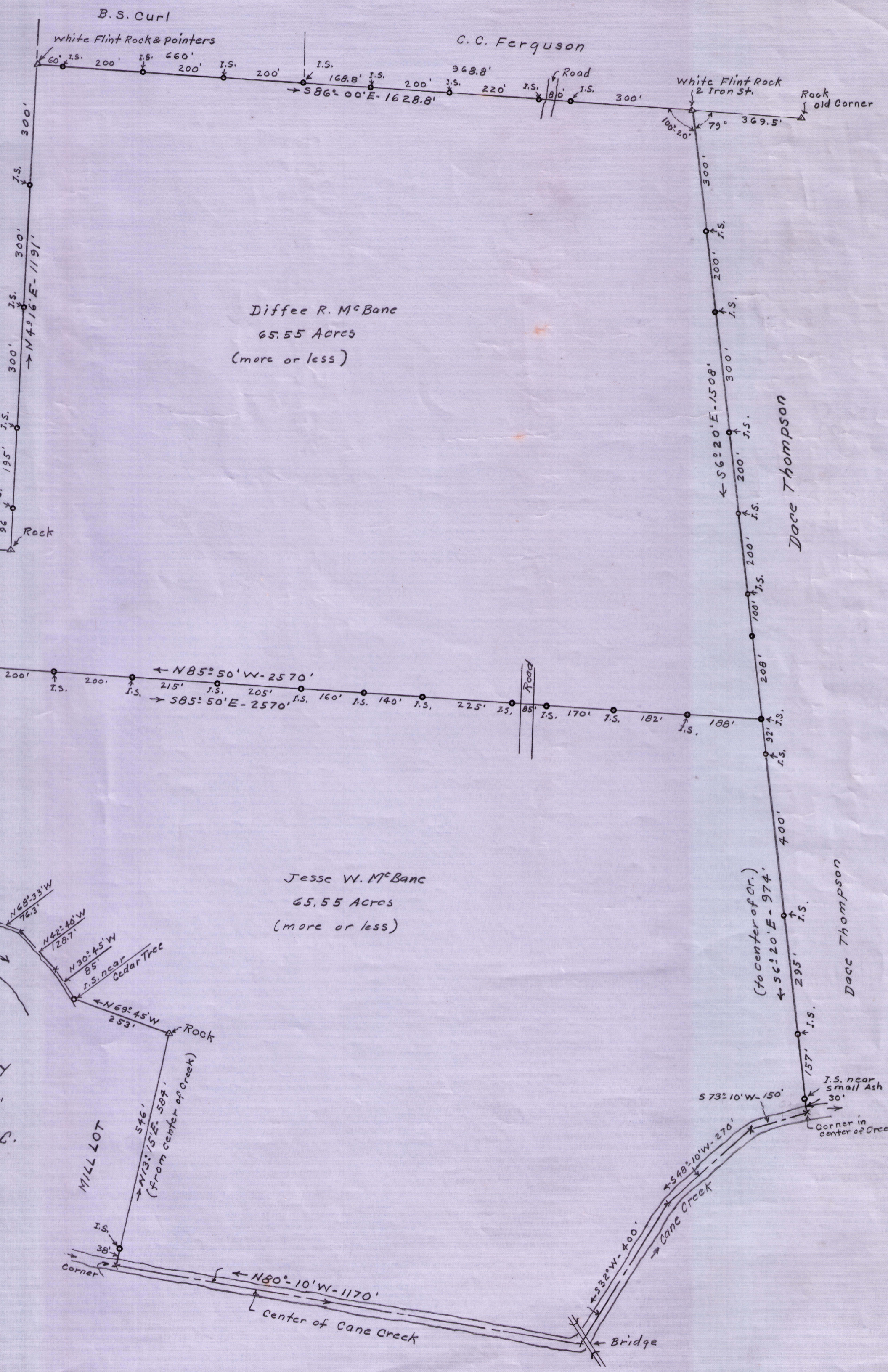

Diffee R. McBane
 65.55 Acres
 (more or less)

Jesse W. McBane
 65.55 Acres
 (more or less)