

DORA S. CANTRELL ESTATE MORTON TOWNSHIP ALAMANCE COUNTY, N. C.

APRIL 14-22, 1953
J. MARK MEADAMS, SURVEYOR

SCALE: 1" = 200'

Legend:

- o Iron Stakes
- Δ Rock
- ⊙ Tree
- X Point

B. L. Cantrell

I.S. in edge of road

285' → S 84° 00' E 300'
→ S 84° 00' E 1079.1'
194.1' → N 7° 00' W 1290.5'

John B. Cantrell Estate

Magnetic North

30.1 Acres
(More or less)

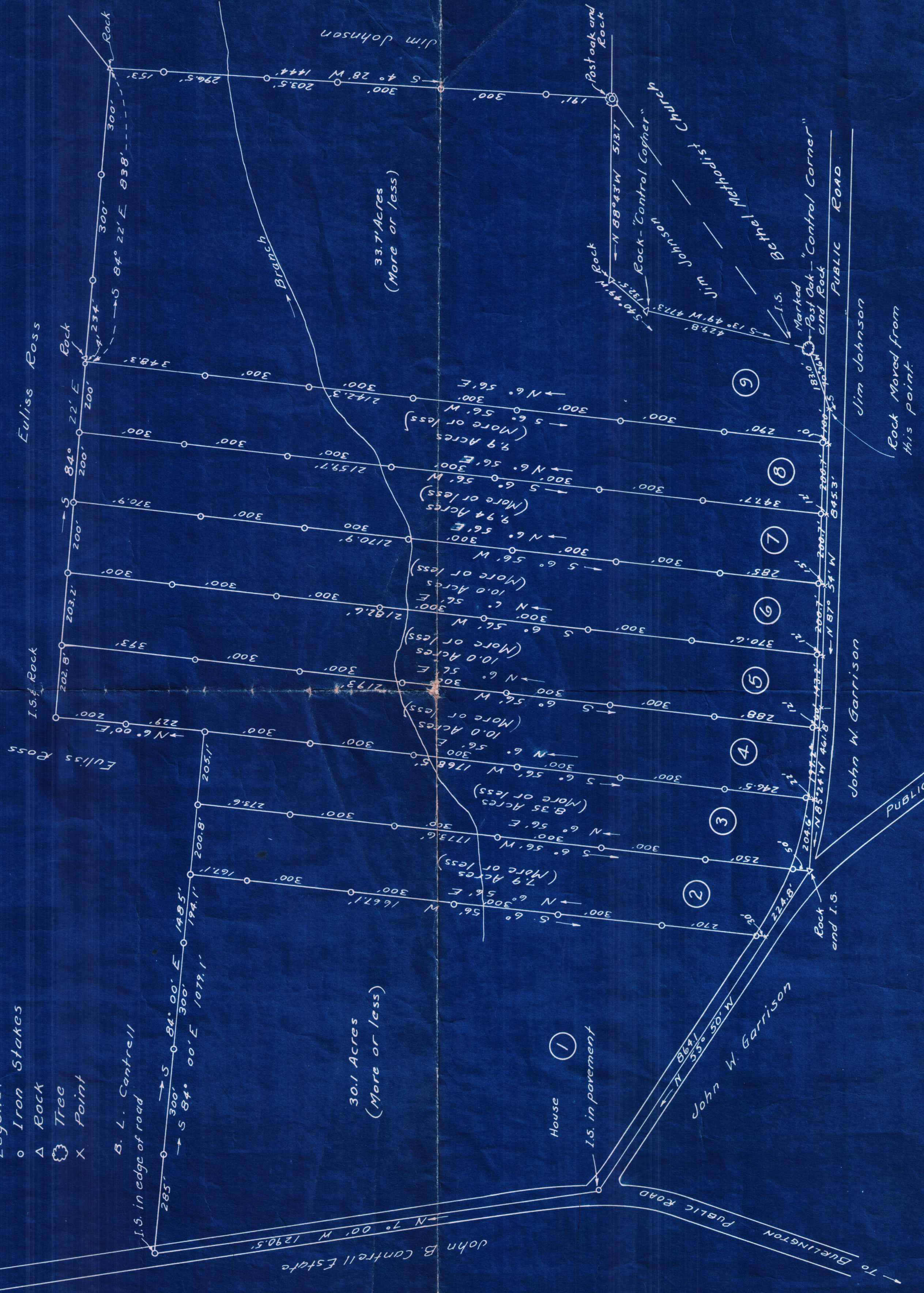

State of North Carolina, Alamance County,
I, J. Mark Meadams, Registered Land Surveyor,
do hereby certify that this Map is in all
respects correct to the best of my knowledge
and belief and was prepared from an actual
survey by me. ~~Mark Meadams~~ County Surveyor.
Sworn to and subscribed before me this 2 day
of May 1953. Let the instrument with the certificate
be registered: Effie D. Litchin Deputy C.S.C.

U-229