

NORTH CAROLINA - ALAMANCE COUNTY  
 I, ROBERT M. BUNLER, Surveyor, being duly sworn, say that this plat herein is in all respects correct to the best of my knowledge and belief and was prepared from an actual survey made by me during August 1960, that same was prepared in the direction of the owner, that the subdivision was entirely within the boundaries of the town of Longview, and that the State of North Carolina as shown on this plat is in accordance with G.S. 41-30 as amended. Witness my hand and seal, this 25th day of August 1960.

ROBERT M. BUNLER, Surveyor  
 Sworn to and subscribed before me this 25th day of August 1960

H. T. BEOWN, Notary Public  
 My commission expires Aug. 9, 1962

EDITH WAGNER, being duly sworn, say that the subdivision shown on this plat was hereby ordered and that I hereby declare all streets and easements shown on this plat for the uses indicated.

EDITH WAGNER, Chairman  
 Sworn to and subscribed before me this 25th day of Aug. 1960

H. T. BEOWN, Notary Public  
 My commission expires Aug. 9, 1962

Recommended by the City Planning Board for approval provided that this plat be recorded within 60 days of final approval.

Sept. 29, 1960 ROBERT E. GREENSON, Chairman

Approved by the City Council.  
 10-4-60 E. R. Pape, City Clerk

Filed for record - date - M on  
 This the - day of - 1960.  
 North Carolina - Alamance County  
 Register of Deeds

NORTH CAROLINA ALAMANCE COUNTY  
 The foregoing certificate of A of Alamance County is adjudged to be correct. Let the instrument with the certificate be registered. This day of 1960

SECTION FOUR  
**LONGVIEW ACRES**  
 PROPERTY OF EDITH WAGNER  
 BOONE STATION TOWNSHIP - ALAMANCE COUNTY, N.C.  
 B. C. Parker Agency, Selling Agent

Scale: 1" = 100'  
 August 1960

Robert M. Bunler, L-704 Reg. Land Surveyor  
 Graham, N.C.  
 Job No. 41-60

TRACED BY: N. GLENN WALKER, SURVEYOR, INC.  
 FEBRUARY 1, 1965

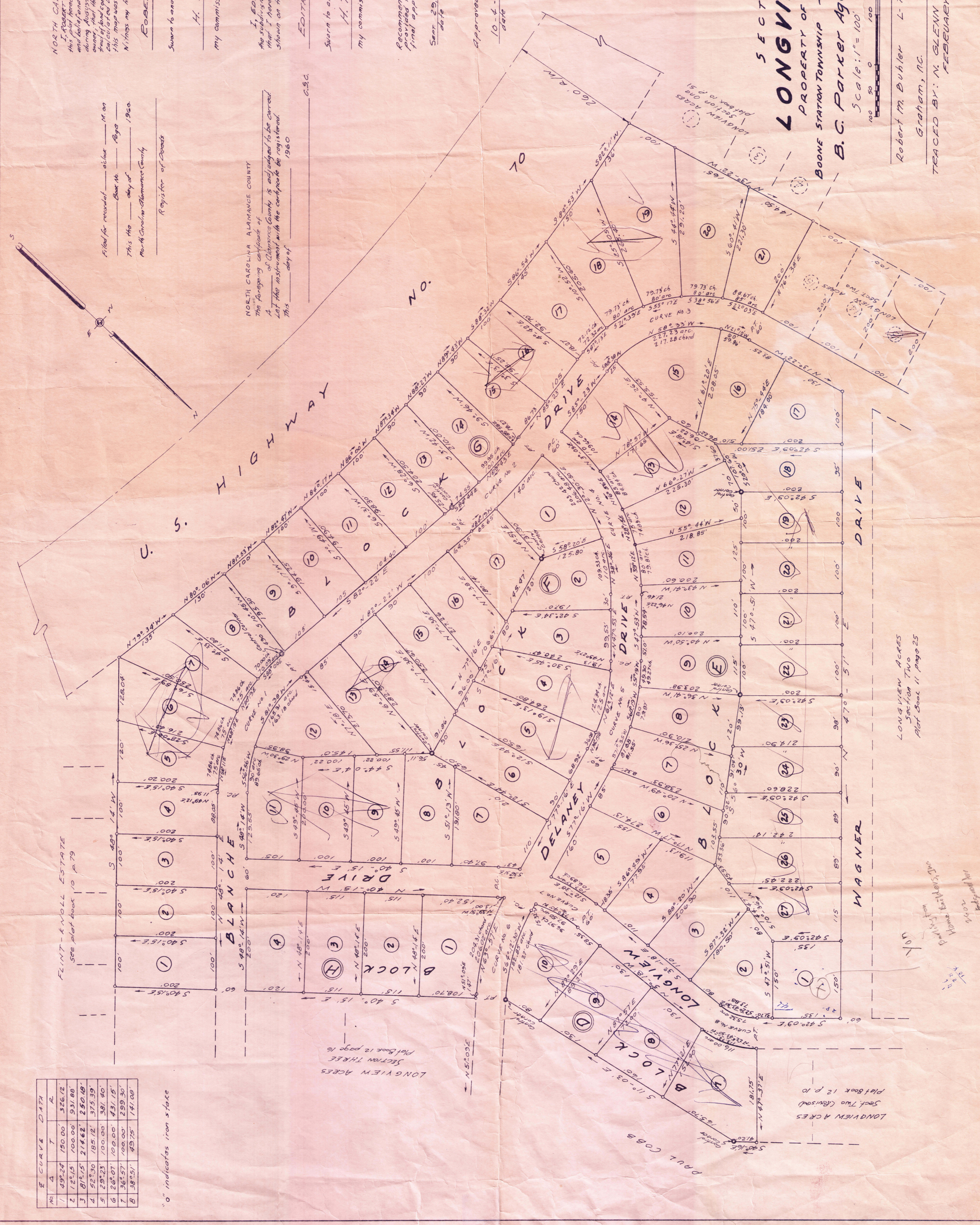

NO.	CURVE	DATA	R
1	49°24'	150.00'	326.12'
2	12°15'	100.00'	931.88'
3	81°25'	214.62'	240.18'
4	52°30'	185.12'	375.39'
5	29°23'	100.00'	381.40'
6	26°07'	100.00'	431.15'
7	38°51'	49.75'	141.00'

° indicates iron stake

LONGVIEW ACRES  
 SECTION THREE  
 Plat Book 12 page 16

LONGVIEW ACRES  
 Sect. Two (Revised)  
 Plat Book 12 p. 10

LONGVIEW ACRES  
 Section Two  
 Plat Book 11 page 25