

**SECTION TWO
SPRING FOREST SUBDIVISION
BOONE STATION TOWNSHIP
ALAMANCE COUNTY, N.C.
SEPTEMBER 22, 1956
J. MARK McADAMS, SURVEYOR
SCALE: 1" = 100'
WILLIAM B. WALKER, OWNER**

CURVE	Δ	R	D	L	T
"A"	42°03'	230.17	24.89	168.92'	88.47'
"B"	41°40'	232.79	24.62	169.26'	82.79'
"C"	96°17'	89.59	96.150	100.14'	66.51'
"D"	47°57'	1383.98	14.92	321.34'	170.75'
"E"	47°57'	1445.98	12.90	371.56'	177.44'

Magnetic North

State of North Carolina, Alamance County
I, J. Mark McAdams, Registered Land Surveyor,
do hereby certify that this map is in all respects
correct to the best of my knowledge and belief and
was prepared from an actual survey by me:
J. Mark McAdams
Sworn to and subscribed before me this 21st day of
September 1956. Let the instrument with the
certificate be registered:
W. L. Rudd S.S.

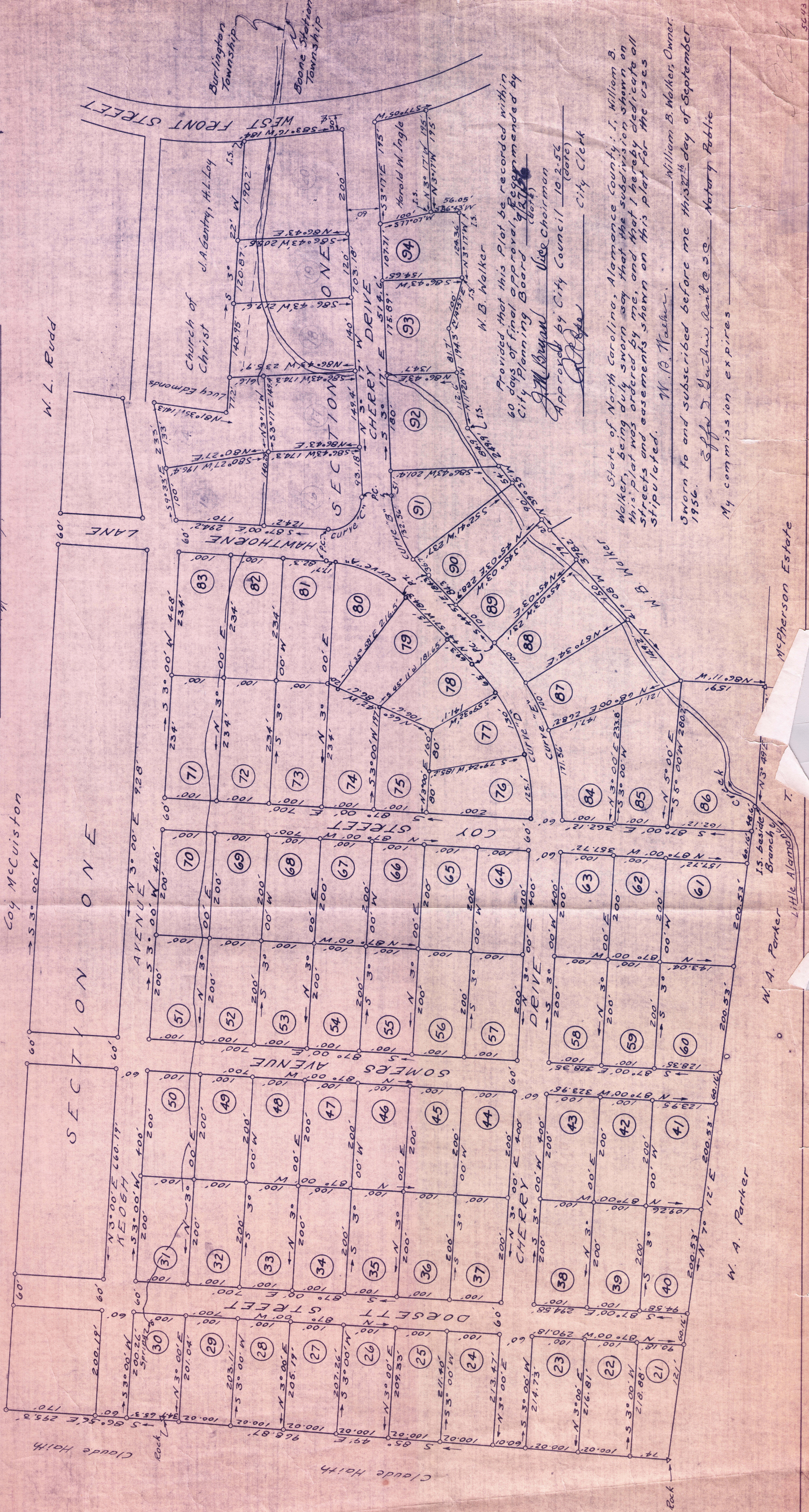

State of North Carolina, Alamance County: I, William B. Walker, being duly sworn say that the subdivision shown on this plat was ordered by me, and that I hereby dedicate all streets and easements shown on this plat for the uses stipulated.
W. B. Walker
Sworn to and subscribed before me this 21st day of September 1956.
W. B. Walker Notary Public
My commission expires _____
City Clerk

McPherson Estate

W. A. Parker

W. A. Parker

Little Alamance