

CURVE	Δ	D	T	R	L
A	35°08'	27'-12"	56.29	189.24	117.62
B	33°08'	23'-32"	74.14	249.24	135.92
C	32°04'	24'-52"	65.23	200.37	126.10
D	36°04'	22'-00"	84.77	260.37	163.87
E	58°24'	41'-50"	78.21	139.75	142.61
F	58°28'	29'-16"	111.79	199.75	203.84

NOTE:
IRON STAKES SHOWN THUS

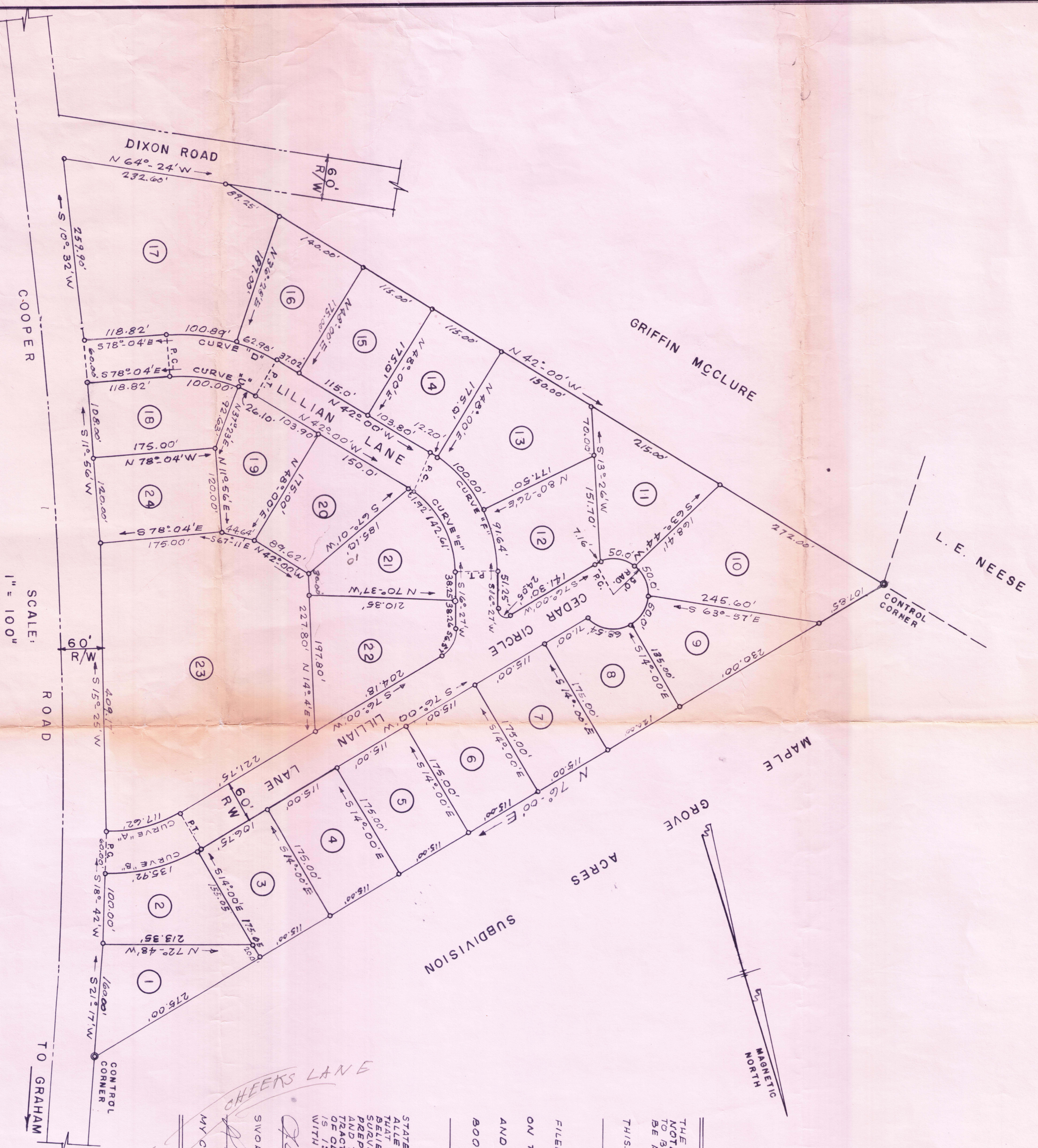
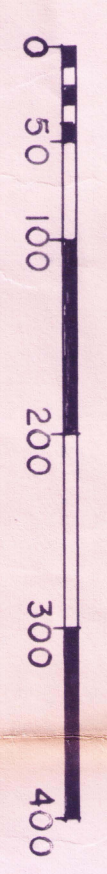

GRAHAM TOWNSHIP
ALAMANCE COUNTY, N. C.

COOPER ESTATES

ALLEY, WILLIAMS, CARMEN, & KING, INC.
ENGINEERS & ARCHITECTS

BURLINGTON, N. C.

JULY, 14, 1964

J-218

JOB NO. 26-64

TO GRAHAM ROAD

SCALE: 1" = 100'

NOTE:
IRON STAKES SHOWN THUS

TO GRAHAM ROAD

CONTROL CORNER

TO GRAHAM ROAD

CONTROL CORNER

TO GRAHAM ROAD

CONTROL CORNER

TO GRAHAM ROAD

CONTROL CORNER

TO GRAHAM ROAD

CONTROL CORNER

TO GRAHAM ROAD

CONTROL CORNER

TO GRAHAM ROAD

CONTROL CORNER

TO GRAHAM ROAD

CONTROL CORNER

TO GRAHAM ROAD

CONTROL CORNER

TO GRAHAM ROAD

CONTROL CORNER

TO GRAHAM ROAD

CONTROL CORNER

TO GRAHAM ROAD

CONTROL CORNER

TO GRAHAM ROAD

CONTROL CORNER

ACRES

SUBDIVISION

CHEERS LANE

THE FOREGOING CERTIFICATE OF NOTARY PUBLIC OF ALAMANCE COUNTY, N. C. IS ADJUDGED TO BE CORRECT, LET THE INSTRUMENT, WITH THE CERTIFICATE, BE REGISTERED.

THIS DAY OF _____ 1964

DEPUTY CLERK OF SUPERIOR COURT

FILED FOR RECORD AT _____ O'CLOCK _____ M

ON THE _____ DAY OF _____ 1964

AND RECORDED IN _____ AT PAGE _____

BOOK NO. _____ AT PAGE _____

DEPUTY REGISTER OF DEEDS

STATE OF NORTH CAROLINA, COUNTY OF ALAMANCE: I, L. A. ALLEY REGISTERED CIVIL ENGINEER, BEING DULY SWORN SAY THAT THIS PLAT IS CORRECT TO THE BEST OF MY KNOWLEDGE AND BELIEF AND THAT SAME WAS PREPARED BY ME FROM AN ACTUAL SURVEY MADE DURING JUNE 1964, AND THAT THIS PLAT WAS PREPARED IN ACCORDANCE WITH THE ACTS OF THE GENERAL ASSEMBLY OF THE STATE OF NORTH CAROLINA, AND THAT THE SUBDIVISIONS OF THE OWNER, SAID COOPER, TRACT OF LAND CONVEYED TO SAID OWNER, SAID DEED BEING IS 1:4500, AND THAT THIS PLAT WAS PREPARED IN ACCORDANCE WITH G. S. 47-30 AS AMENDED.

SWORN TO AND SUBSCRIBED BEFORE ME THIS 15th DAY OF July 1964

NOTARY PUBLIC

MY COMMISSION EXPIRES 1-25-65