

**JORDAN SUBDIVISION
BUELINGTON TOWNSHIP
ALAMANCE COUNTY, N. C.**

CLAUDE S. SCURRY & BARNIE R. JONES
DEVELOPERS

U. MARK MADAMS, SURVEYOR
P.O. BOX 365, ELON COLLEGE, N.C.
REGISTRATION No. L 392

JULY 1, 1961

SCALE: 1" = 50'

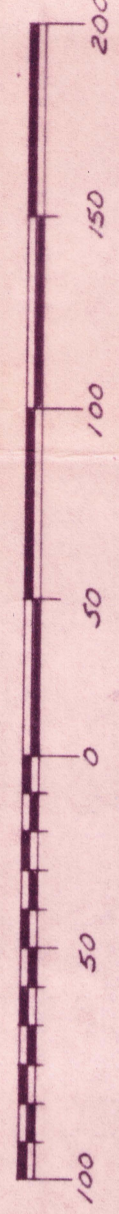

NOTE: This property was formerly Tract No. 2 of the
U. R. Haskins and A. C. Davis lands as shown by plat made
by A. C. Limberg, C. E. and recorded in Plat Book 2, Page 135.
Iron stakes placed at all lot corners.

State of North Carolina, Alamance County
I, U. Mark Madams, Registered Land Surveyor
do hereby certify that this map was drawn from an
actual survey by me; that the error of closure as
calculated by latitudes and departures is 1:4,600;
that this map was prepared in accordance with
G.S. 47-30 as amended. Witness my hand and
seal this 31st day of July, 1961.

U. Mark Madams Registered Surveyor
Sworn to and subscribed before me this 31st day
of July, 1961. Let the instrument with the
Certificate be registered.

Dr. B. B. McDade, Clerk Superior Court

Dr. B. B. McDade

Magnetic North

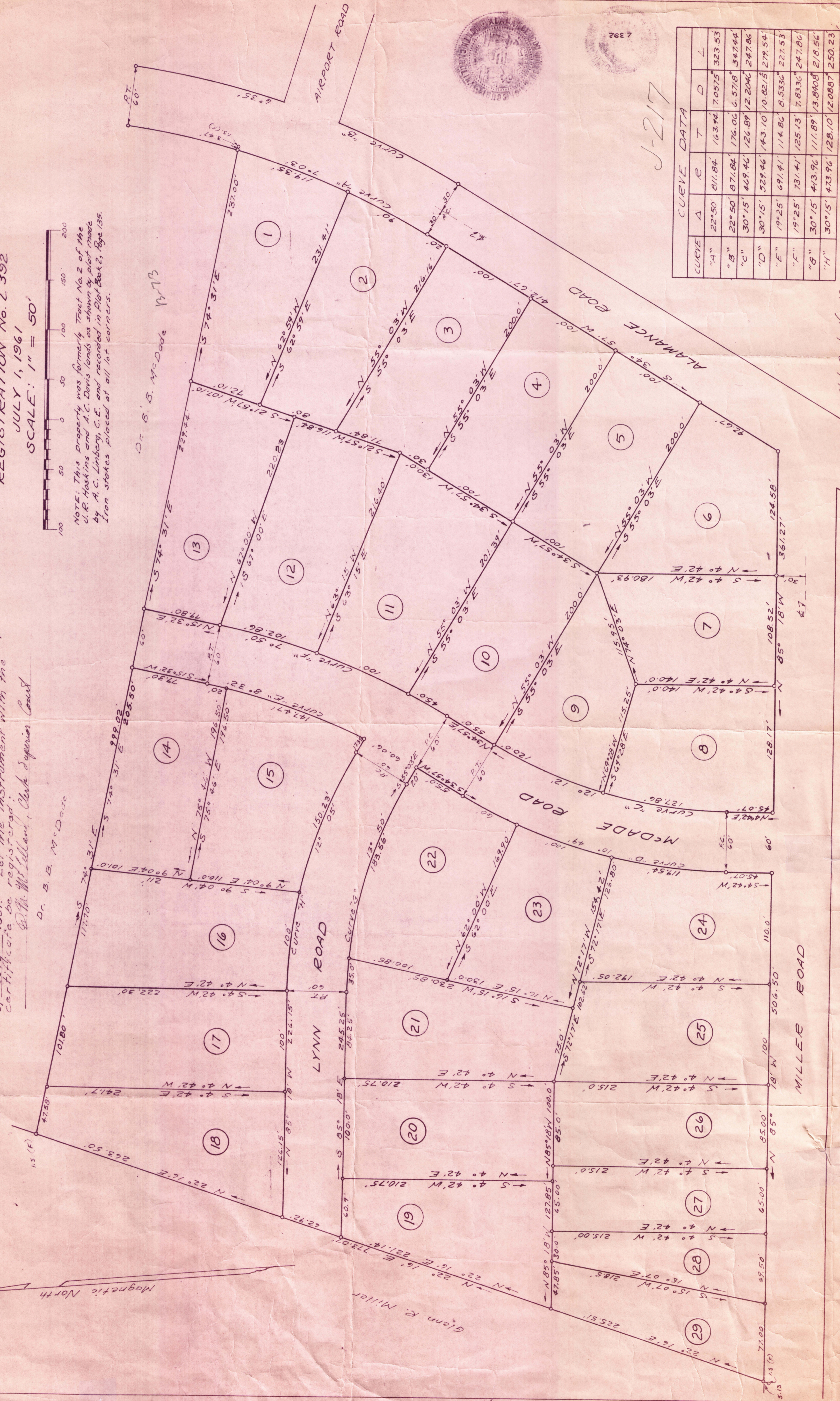

J-217

CURVE DATA					
CURVE	A	E	T	D	L
"A"	22°50'	811.84'	163.44'	7.0575'	323.53'
"B"	22°50'	871.84'	176.06'	6.5718'	347.44'
"C"	30°15'	469.46'	126.89'	12.2046'	247.86'
"D"	30°15'	529.46'	143.10'	10.8215'	279.54'
"E"	19°25'	691.41'	114.86'	8.5336'	227.53'
"F"	19°25'	731.41'	125.13'	7.8336'	247.86'
"G"	30°15'	413.96'	111.89'	13.8408'	218.56'
"H"	30°15'	473.96'	128.10'	12.0887'	250.23'