

J. C. Garrett

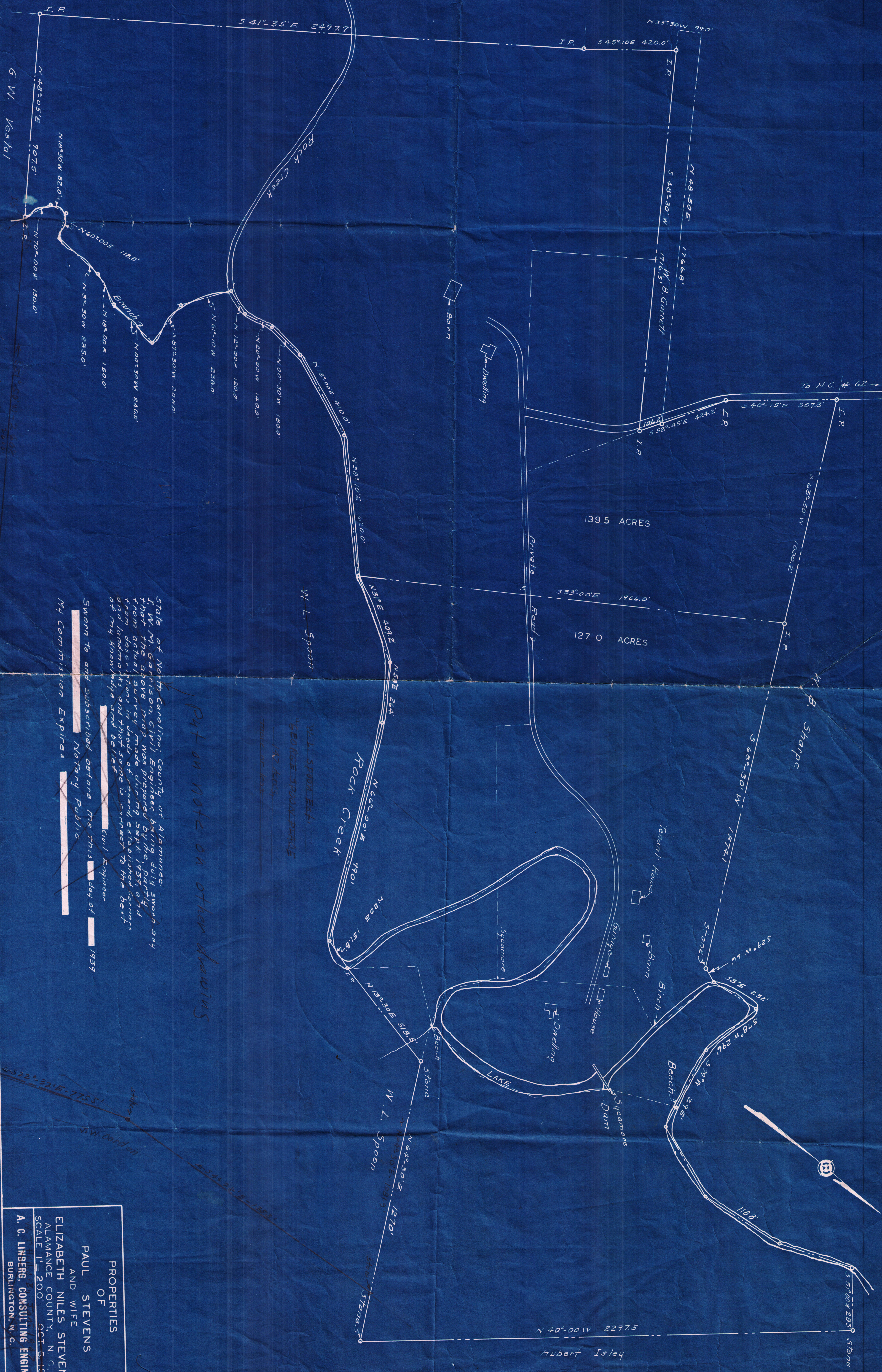

State of North Carolina, County of Alamance.
 I, W. M. Garrison, Civil Engineer, being duly sworn say
 that the above map was prepared by me, partly
 from actual survey made during Sept. 1937, and
 from descriptions in deeds of record, established corners
 and landmarks, and that same is correct to the best
 of my knowledge and belief.

Sworn to and subscribed before me this _____ day of _____ 1939
 My Commission Expires _____
 Notary Public _____
 Civil Engineer _____

Put on note on other drawings

PROPERTIES
 OF
 PAUL STEVENS
 AND WIFE
 ELIZABETH NILES STEVENS
 ALAMANCE COUNTY, N. C.
 SCALE 1" = 200' OCT. 2, 1939
 A. C. LINBERG, CONSULTING ENGINEER
 BURLINGTON, N. C.

DRAWN BY
 W. M. G.
 TRACED BY
 W. M. G.
 CHECKED BY
 SHEET NO.
 OF
 DRAWING NO.
 713

5812.50' W - 9431'

K-16