

Magnetic North

State of North Carolina, Alamance County.  
 I, W. T. Hall, Civil Engineer, do hereby certify that this Map is in all respects correct to the best of my knowledge and belief and was prepared from an actual survey by me:  
 W. T. Hall, Civil Engineer.  
 Sworn to and subscribed before me this 11 day of May, 1950.  
 Let the instrument with the certificate be registered:  
 E. J. ...

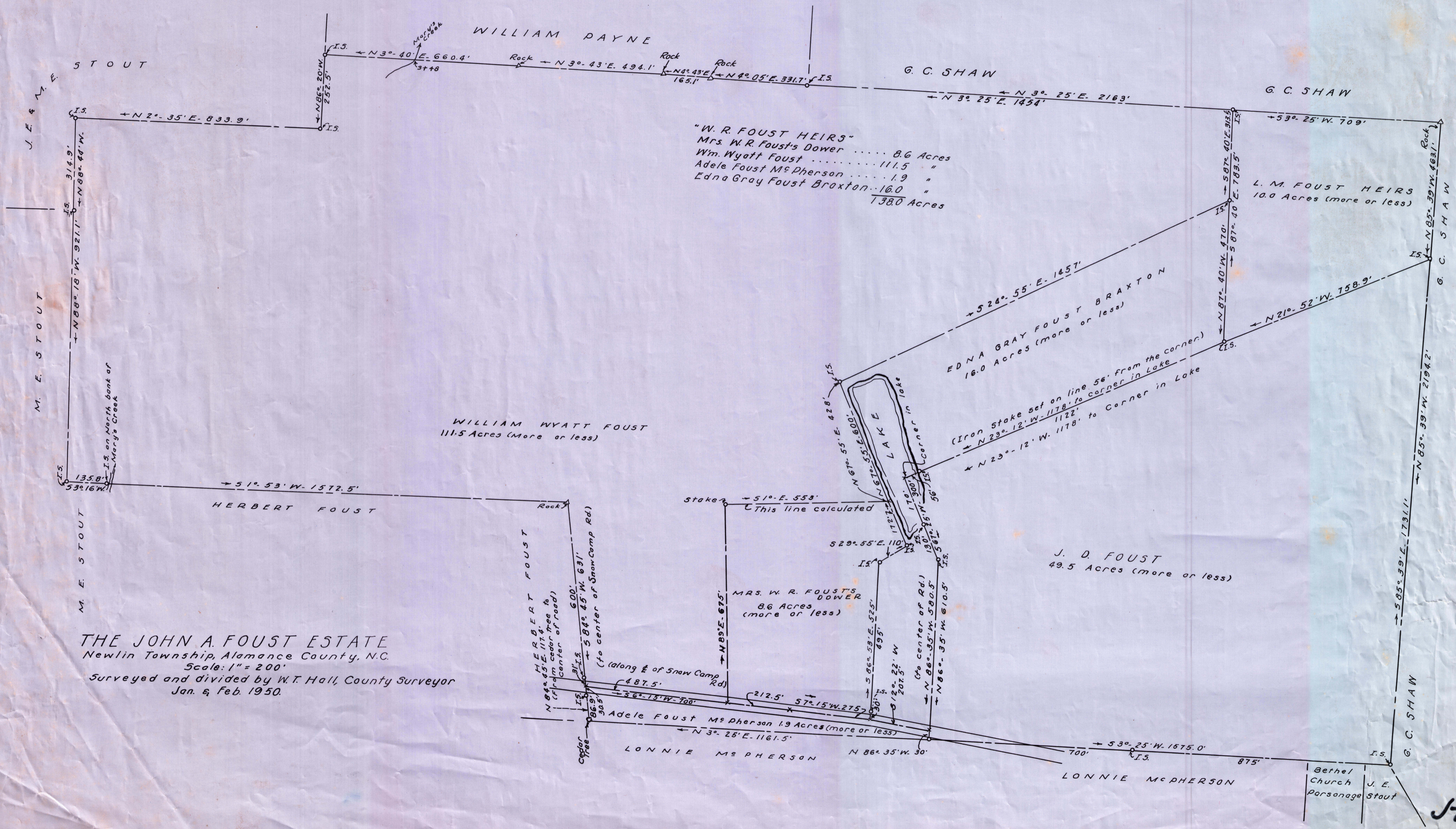

**THE JOHN A. FOUST ESTATE**  
 Newlin Township, Alamance County, N.C.  
 Scale: 1" = 200'  
 Surveyed and divided by W. T. Hall, County Surveyor  
 Jan. & Feb. 1950.

Bethel Church  
 J. E. Parsonage  
 Stout