

CURVE	TANGENT	CHORD	DEGREE	LENGTH
A	53.02'	63.61'	127.49'	44.9413
B	53.02'	93.55'	187.49'	34.5593
C	36.48'	50.00'	150.30'	38.1209
D	36.48'	69.96'	210.30'	27.2447

State of North Carolina, Alamance County
 I, J. Mark McAdams, Registered Land Surveyor
 do hereby certify that this map is in all respects
 correct to the best of my knowledge and belief and was
 prepared from an actual survey by me, a deed
 description of which is recorded in Book 823, Page 98;
 that the error of closure as calculated by latitudes
 and departures is 1:3.118; that this map was prepared
 in accordance with G.S. 47-30 as amended. Witness
 my hand and seal this 14 day of October 1965:
 J. Mark McAdams Registered Surveyor
 Sworn to and subscribed before me this 14 day
 of October 1965. Let the map with the certificate be registered:
 J. Quinn W. Wilford Not. P.C.

**SECTION ONE
 GREEN VALLEY ACRES
 HAW RIVER TOWNSHIP
 ALAMANCE COUNTY, N.C.**
 JULY 24, 1965
 J. MARK McADAMS, SURVEYOR
 ELON COLLEGE, N.C. LICENSE NO. 4392
 SCALE: 1" = 100'

DEVELOPER: TERRELL'S REALTY COMPANY, INC.

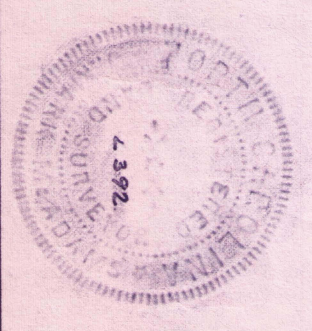

DRAWING NO. 6553

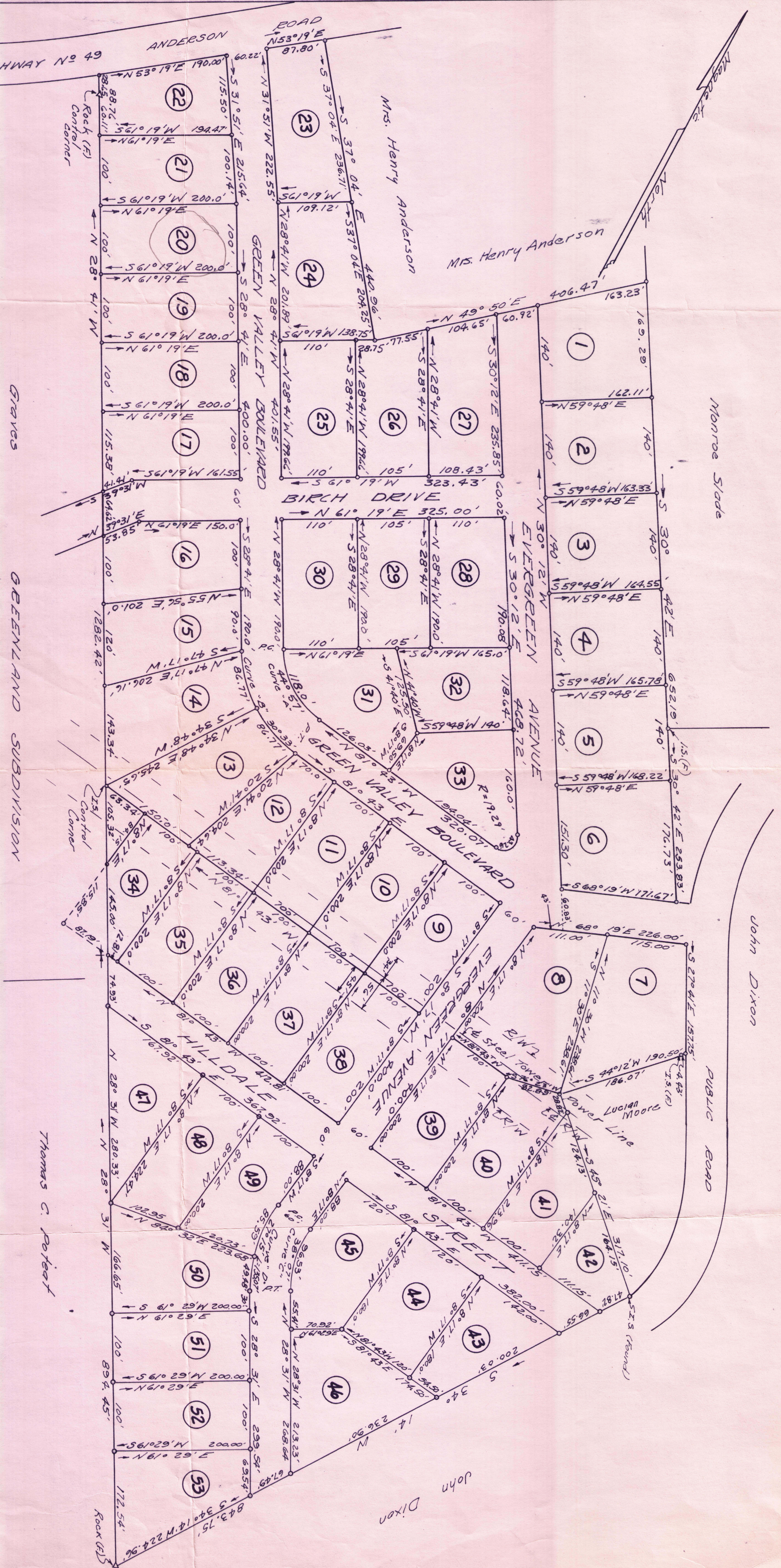

Filed for record of _____ o'clock _____ M., on
 the _____ day of _____ 1965 and recorded
 in _____ Book No. _____ at page _____
 Register of Deeds

Thomas C. Pate

John Dixon