

Magnetic North

State of North Carolina, Alamance County.
I, W.T. Hall, Civil Engineer, do hereby certify that this drawing
is in all respects correct to the best of my knowledge and belief
and was prepared from an actual survey by me:

W.T. Hall, C.E.

Sworn to and subscribed before me this 21st day of July, 1958.
Let the instrument with the certificate be registered:

Offa D. Guthrie - Ass't. C.S.C.

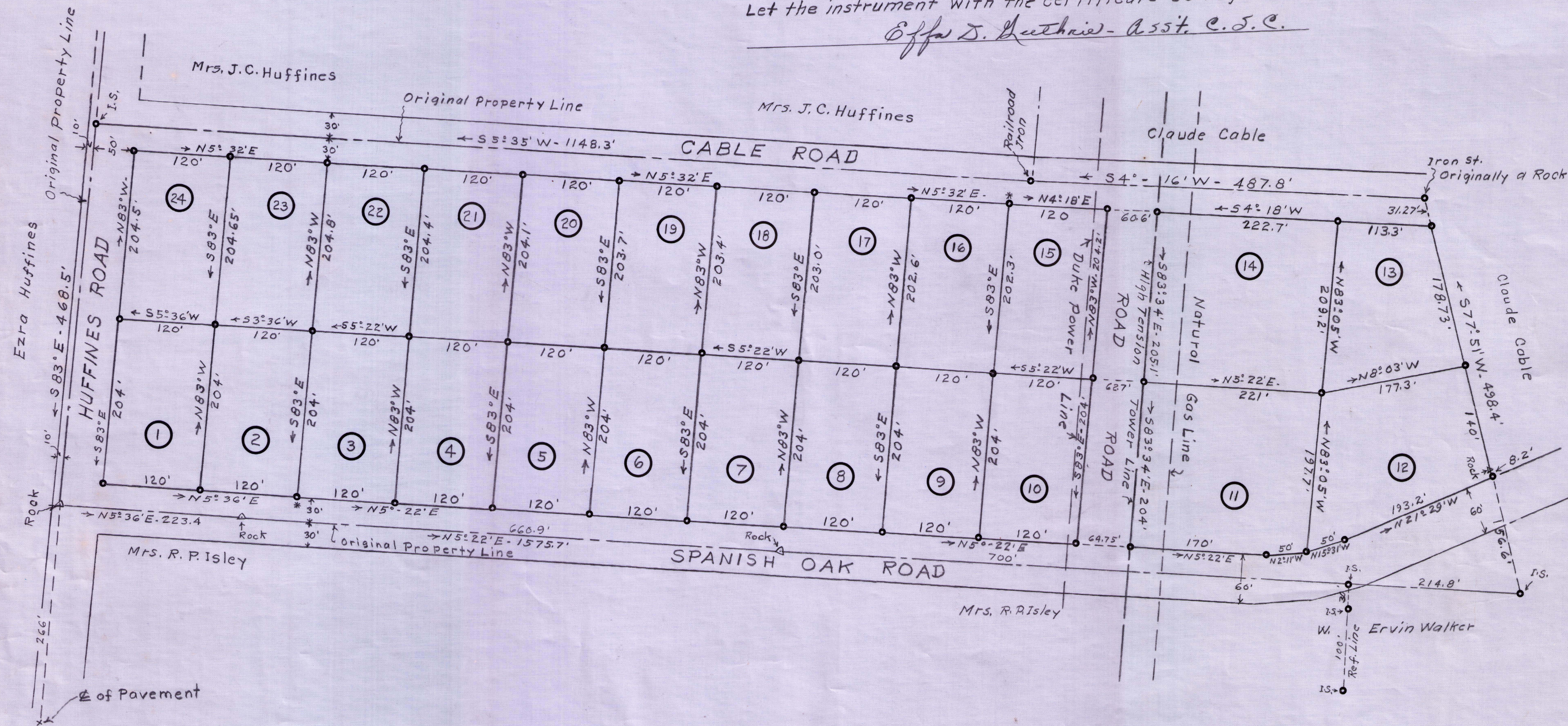

WHITE OAK HILLS SUBDIVISION

W. ERVIN WALKER, OWNER

Boone Station Township, Alamance County, N.C.

Scale: 1" = 100'

Surveyed by W.T. Hall, C.E., July, 1958.

This subdivision is subject to Building Restrictions.

J-20