

State of North Carolina, Alamance County.
 I, W.T. Hall, Civil Engineer, do hereby certify that this drawing is in all respects correct to the best of my knowledge and belief and was prepared from an actual survey by me: W.T. Hall, C.E.

Sworn to and subscribed before me this 7th day of July, 1958.
 Let the instrument with the certificate be registered:

Effie D. Guthrie - 2554 C.S.C.

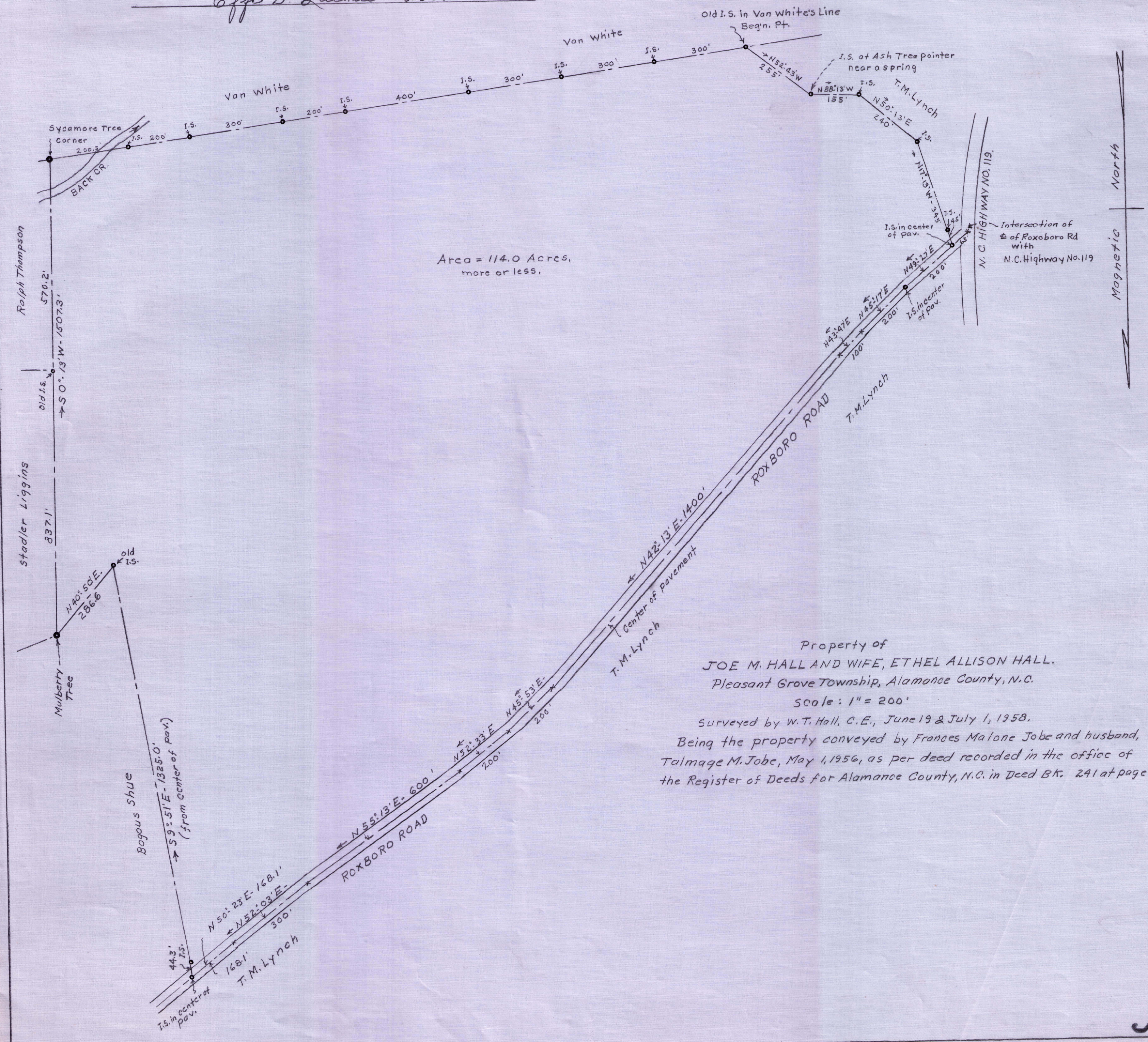

Property of
 JOE M. HALL AND WIFE, ETHEL ALLISON HALL.
 Pleasant Grove Township, Alamance County, N.C.
 Scale: 1" = 200'
 Surveyed by W.T. Hall, C.E., June 19 & July 1, 1958.
 Being the property conveyed by Frances Malone Jobe and husband,
 Talmage M. Jobe, May 1, 1956, as per deed recorded in the office of
 the Register of Deeds for Alamance County, N.C. in Deed BK. 241 at page 381.