

DOGWOOD PARK SUBDIVISION

MELVILLE TOWNSHIP
ALAMANCE COUNTY, N.C.
NOVEMBER 2, 1956
J. MARK MCADAMS, SURVEYOR
SCALE: 1" = 100'

B. C. LANKFORD, CALLIE H. LANKFORD
OWNERS & DEVELOPERS

NOTE: Iron stakes at all corners.
This is a subdivision of
Tract No. 15 of the W. M. Mann Farm,
a plot of which is recorded in Plat
Book No. 1, Page 62 in the Alamance
County Registry.

Ronald Wilkerson

Magnetic North

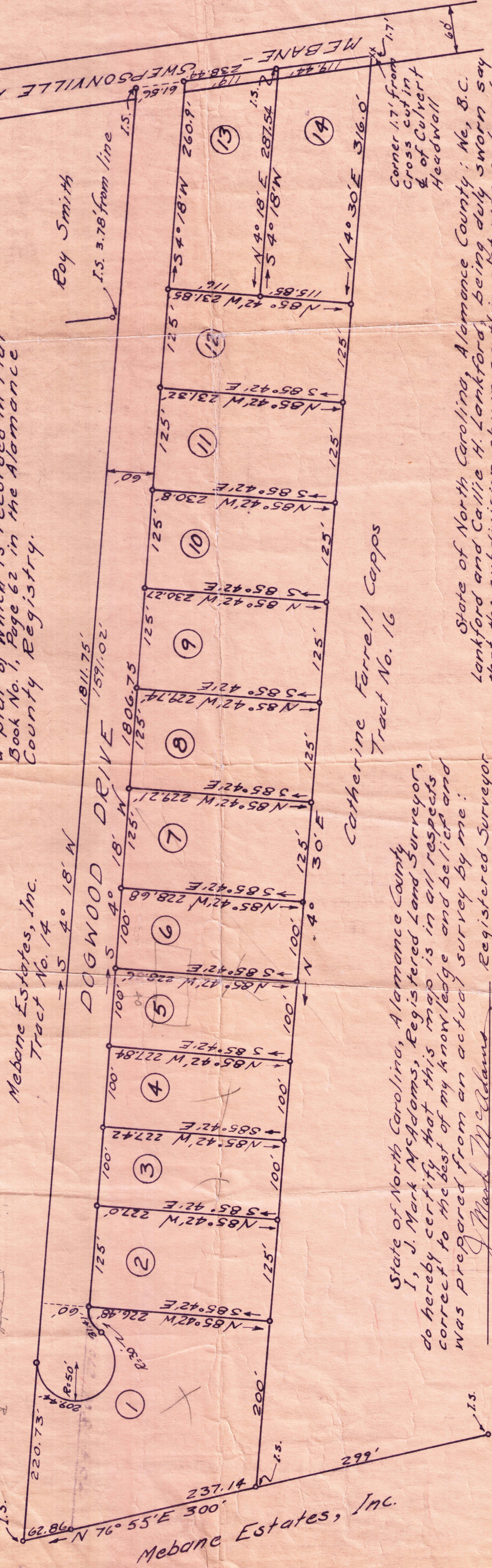
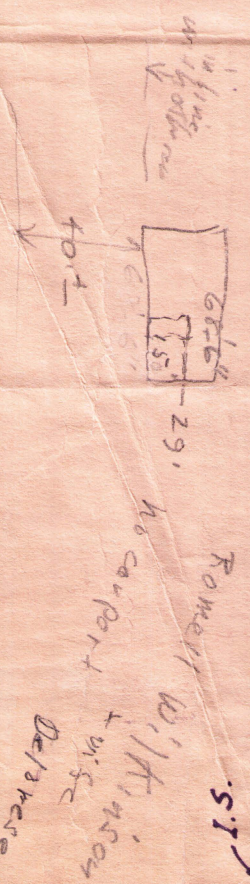

Mebane Estates, Inc.
Tract No. 14

DOGWOOD DRIVE

Catherine Farrell Capps
Tract No. 16

State of North Carolina, Alamance County
I, J. Mark McAdams, Registered Land Surveyor,
do hereby certify that this map is in all respects
correct to the best of my knowledge and belief and
was prepared from an actual survey by me.

J. Mark McAdams Registered Surveyor
Sworn to and subscribed before me this 5 day
of November 1956. Let the instrument with the
certificate be registered:

Edward J. Guthrie, Notary Public

State of North Carolina, Alamance County: We, B.C. Lankford and Callie H. Lankford, being duly sworn say that the subdivision shown on this plat was ordered by us, and that we hereby dedicate the streets shown on this plat for the uses stipulated.

B. C. Lankford
Callie H. Lankford
Owners

Sworn to and subscribed before me this ___ day of
November 1956.

Notary Public

My Commission expires _____