

State of North Carolina, Alamance County,
 I, W.T. Hall, Civil Engineer, do hereby certify that this Map
 is in all respects correct to the best of my knowledge and belief
 and was prepared from an actual survey by D.A. Worsley and
 checked by me:
 W.T. Hall, Civil Engineer.
 Sworn to and subscribed before me this 31 day of March, 1948.
 Let the instrument with the certificate be registered:
 W. T. Hall, C. S. C.

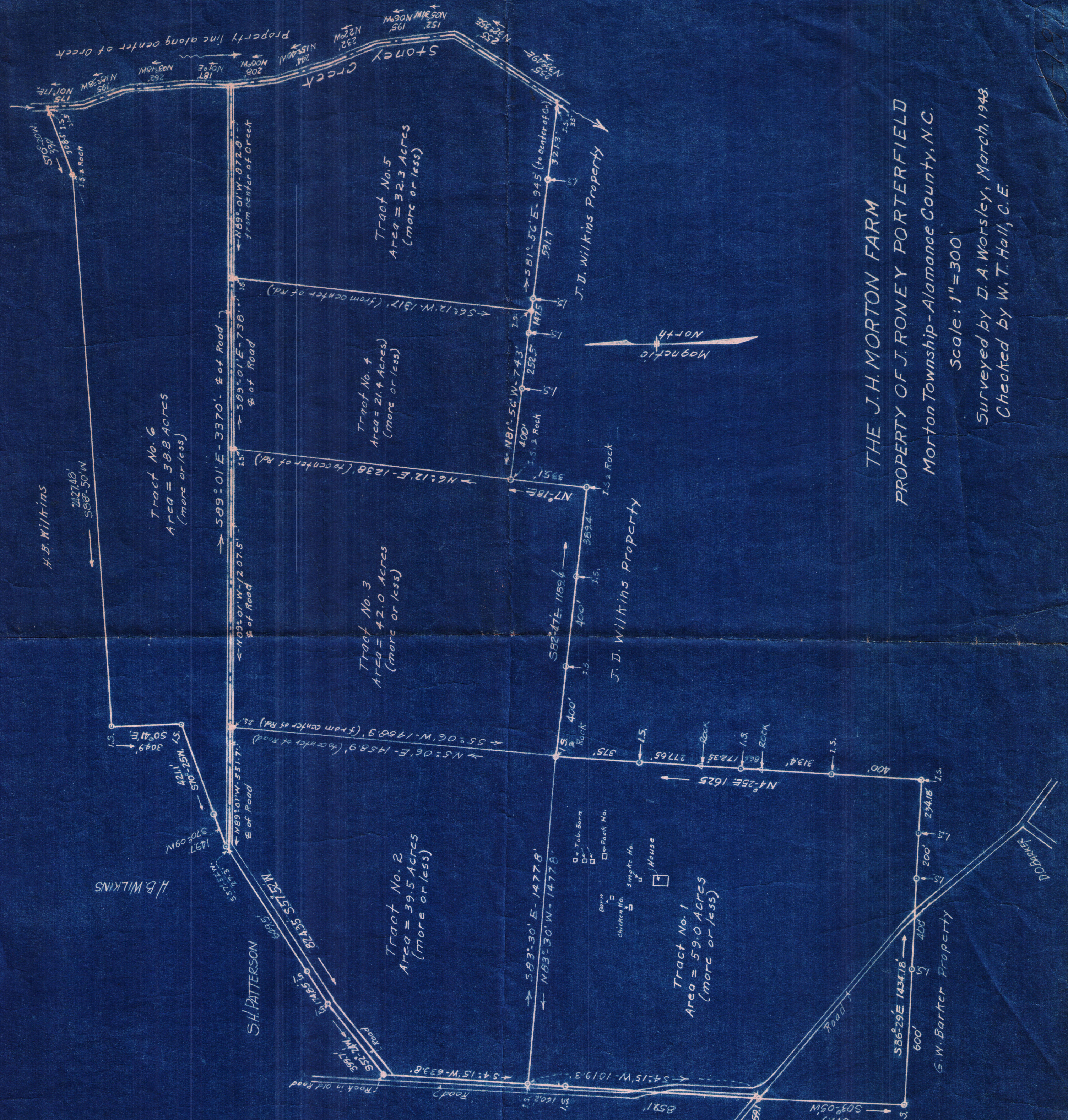

THE J.H. MORTON FARM
 PROPERTY OF J. RONEY PORTERFIELD
 Morton Township - Alamance County, N.C.

Scale: 1" = 300'

Surveyed by D. A. Worsley, March, 1948.
 Checked by W. T. Hall, C. E.