

NORTH CAROLINA ALAMANCE COUNTY
 The foregoing certificate of survey is approved to be correct
 A. J. [Signature]
 Let this instrument with the returns be registered
 This _____ day of _____ 1954
 C.S.S.

STATE OF NORTH CAROLINA ALAMANCE COUNTY
 I, M. B. MADDEN & CO. PAINTER CIVIL ENGINEER
 DO HEREBY CERTIFY THAT THIS MAP IS IN ALL RESPECTS
 CORRECT TO THE BEST OF OUR KNOWLEDGE AND BELIEF
 AND WAS PREPARED FROM AN ACTUAL SURVEY BY US.
 M. B. Madden
 M. B. Madden
 CIVIL ENGINEER
 CIVIL ENGINEER

SWORN TO AND SUBSCRIBED BEFORE ME THIS 18 DAY DEC. 1954

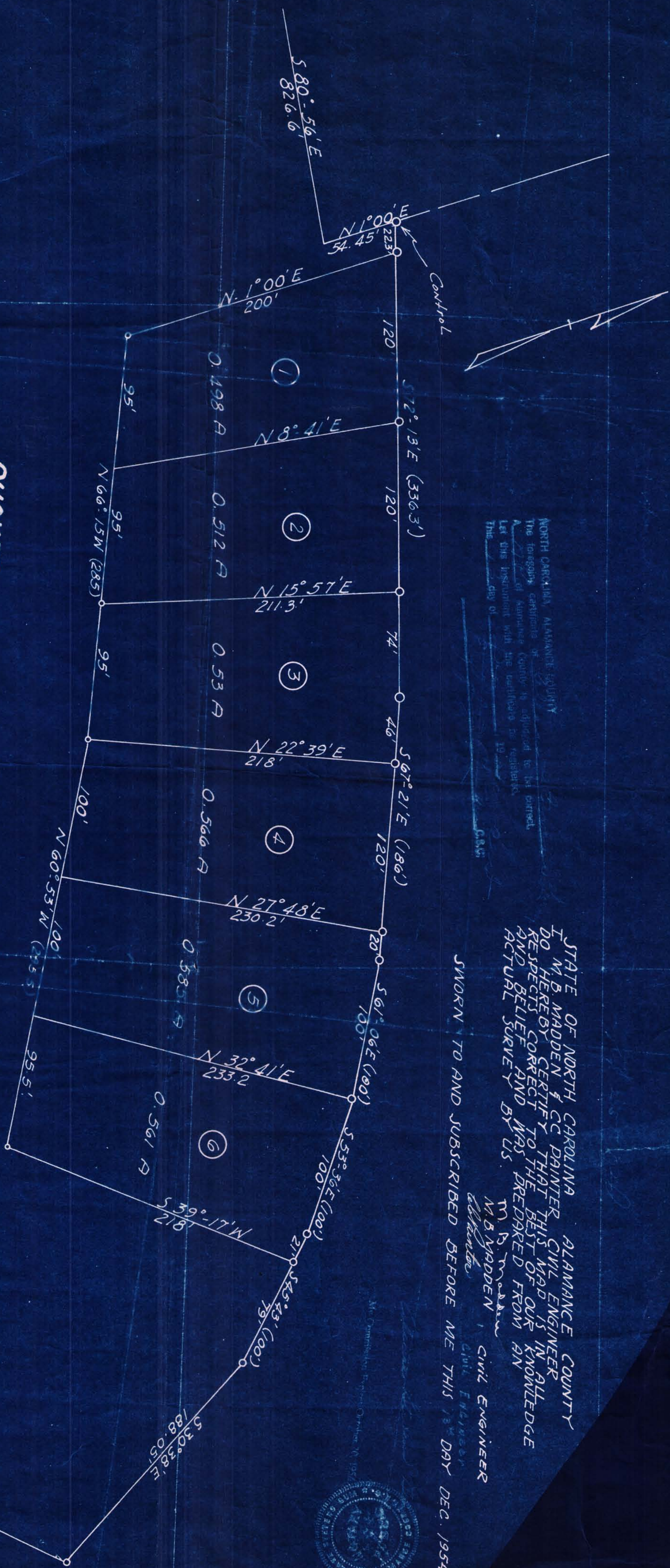

DUAKER HILL FARM
 SUBDIVISION - BLOCK # 1
 PROPERTY OF A. P. CATES
 THOMPSON TOWNSHIP - ALAMANCE COUNTY
 SCALE 1" = 50'

230
 R. D. [Signature]
 [Signature]

1170