

13-31
83-09-30
96-40-30

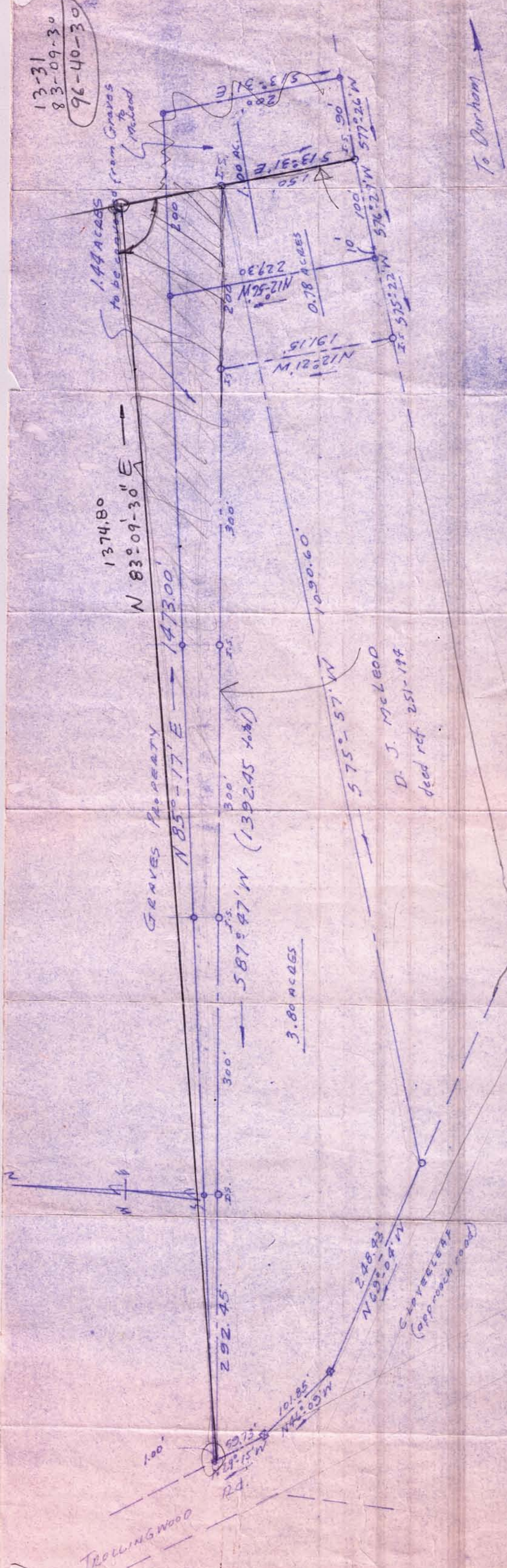

To Durham

INTERSTATE 85
(US 70)

GRAVES PROPERTY

3.80 ACRES

D. J. McLEOD
deed ref. 251-198

Rt 4 Mebane, N.C.

PROPERTY OF
D. J. McLEOD

Mebane Township - Alamance County
Scale: 1"=100' Dec 11, 1961

Robert M. Bohler
Graham, N.C. Kin Surveyor
Jan. No. 87-61

"L" shape piece of land surveyed 5-25-62

J-175