

A part of the property lines of this plat were rerun by me on Feb. 12, 1938 and the remainder were platted from survey by Lewis Holt, County Surveyor, Alamance County, dated 11-11-1912 and July 10, 1915. A magnetic variation of 1 degree and 30 minutes from Mr. Holt's survey was found necessary at the present date. This plat closed with a very small error and I believe to be correct to the best of my knowledge and belief: *W.T. Hall, Civil Engineer.*

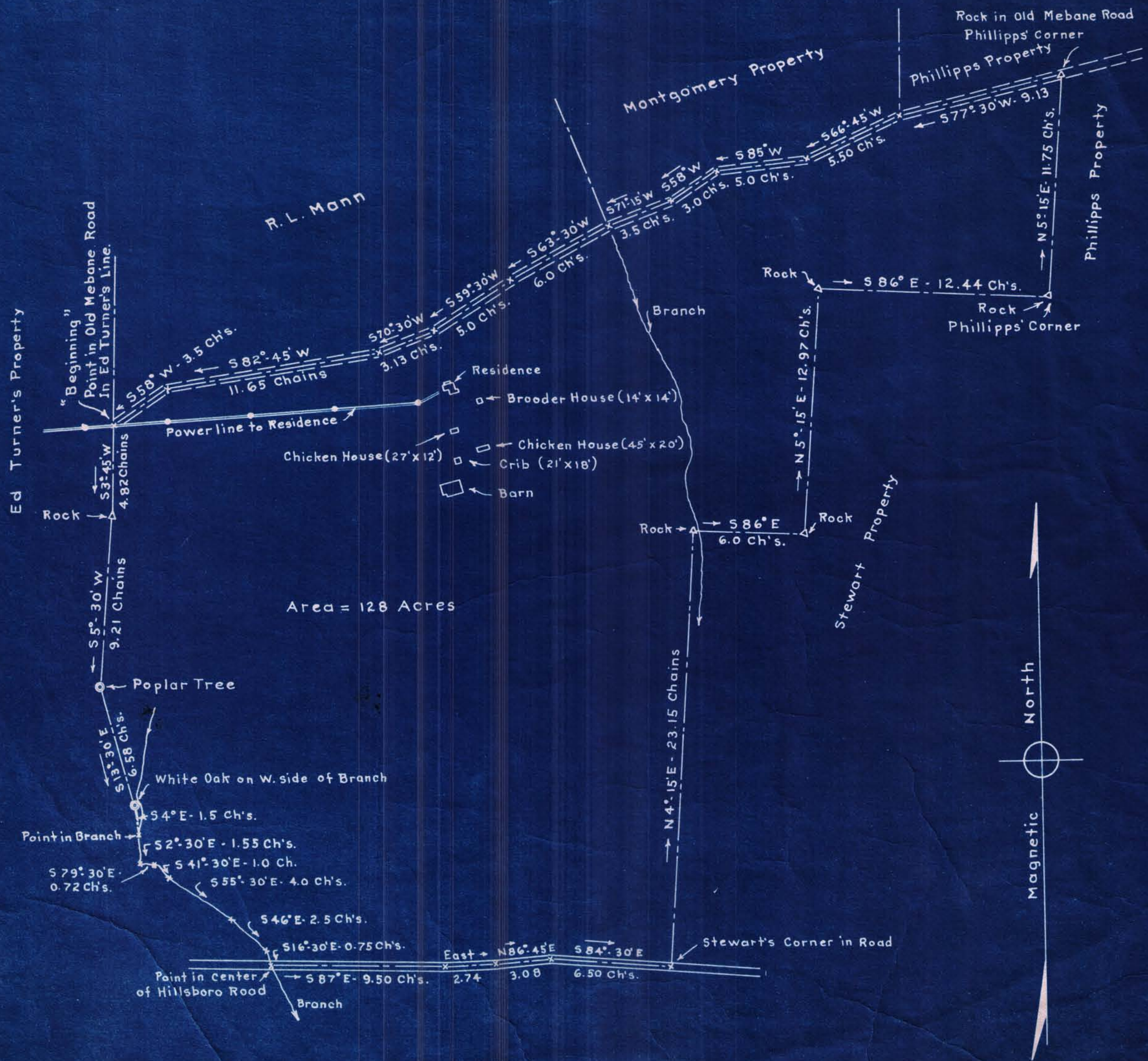

Property of
VANCE S. GARRETT AND WIFE AUDREY W. GARRETT
 Melville Township, Alamance County, N.C.
 Scale: 1" = 5 Chains - W.T. Hall, C.E., - Feb. 12, 1938.

C-20