

State of North Carolina, Alamance County.
 I, W.T. Hall, Civil Engineer, do hereby certify that this drawing is in all respects correct to the best of my knowledge and belief and was prepared from an actual survey by me: *W.T. Hall, C.E.*

Sworn to and subscribed before me this 5th day of Jan, 1960.
 Let the instrument with the certificate be registered:
James B. Wilson, County Clerk Superior Court

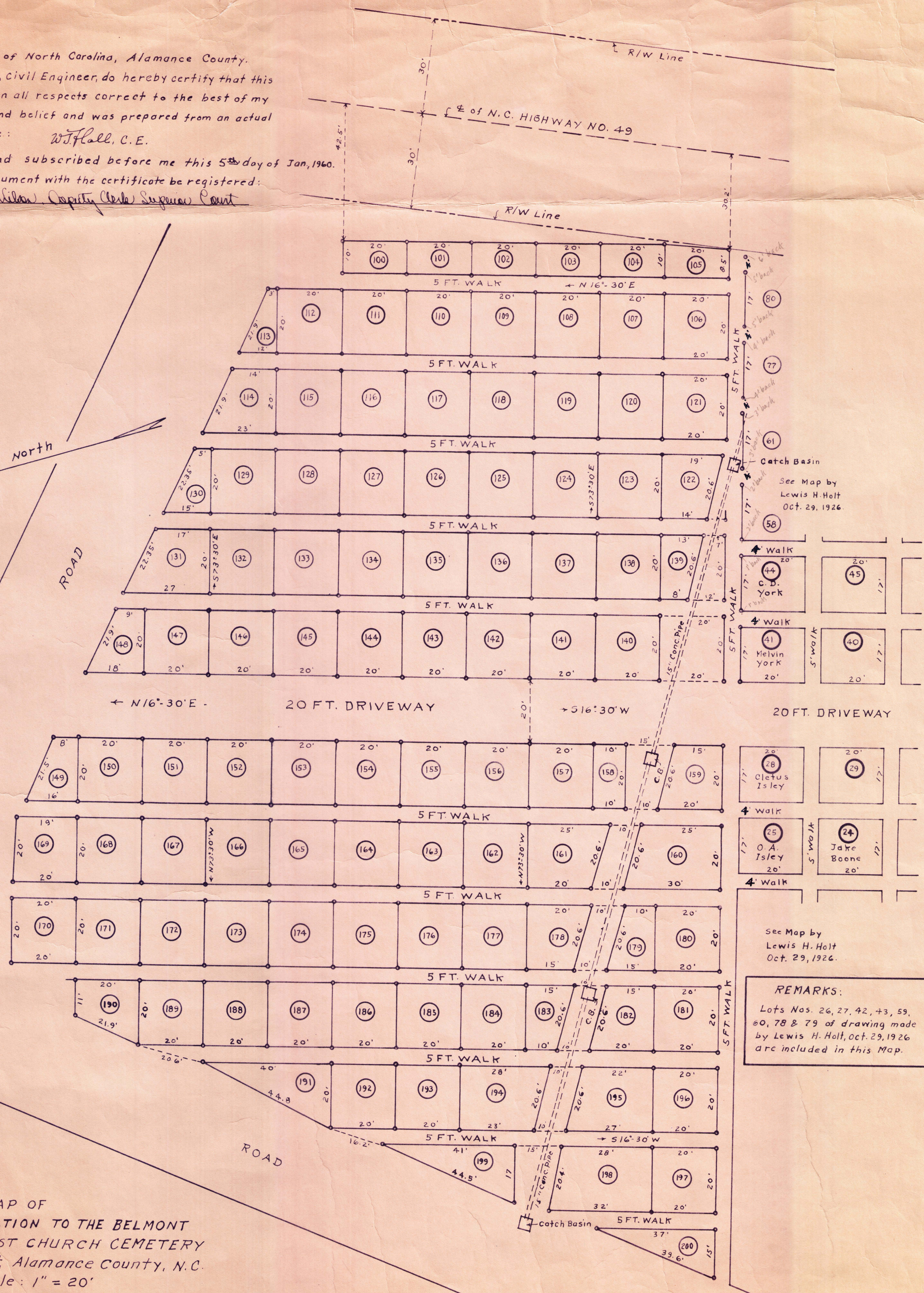

REMARKS:
 Lots Nos. 26, 27, 42, +3, 59, 60, 78 & 79 of drawing made by Lewis H. Holt, Oct. 29, 1926 are included in this Map.

MAP OF
 ANNEXATION TO THE BELMONT
 METHODIST CHURCH CEMETERY
 Belmont, Alamance County, N.C.
 Scale: 1" = 20'
 All Lots were staked by W.T. Hall, C.E., Dec., 1959.
 All Lots are 20' x 20' except as shown on this drawing.

LEGAND	
100	151
101	152
102	153
103	154
104	155
105	156
106	157
107	158
108	159
109	160
110	161
111	162
112	163
113	164
114	165
115	166
116	167
117	168
118	169
119	170
120	171
121	172
122	173
123	174
124	175
125	176
126	177
127	178
128	179
129	180
130	181
131	182
132	183
133	184
134	185
135	186
136	187
137	188
138	189
139	190
140	191
141	192
142	193
143	194
144	195
145	196
146	197
147	198
148	199
149	200
150	