

State of North Carolina, Alamance County.  
 I. W. T. Hall, Civil Engineer do hereby certify that this Map is in all respects correct to the best of my knowledge and belief and was prepared from an actual survey by me:

W. T. Hall, Civil Engineer

Sworn to and subscribed before me this 17 day of June 1940.  
 Let the instrument with the certificate be registered.

Effie D. Guthrie, Deputy C. S. E.

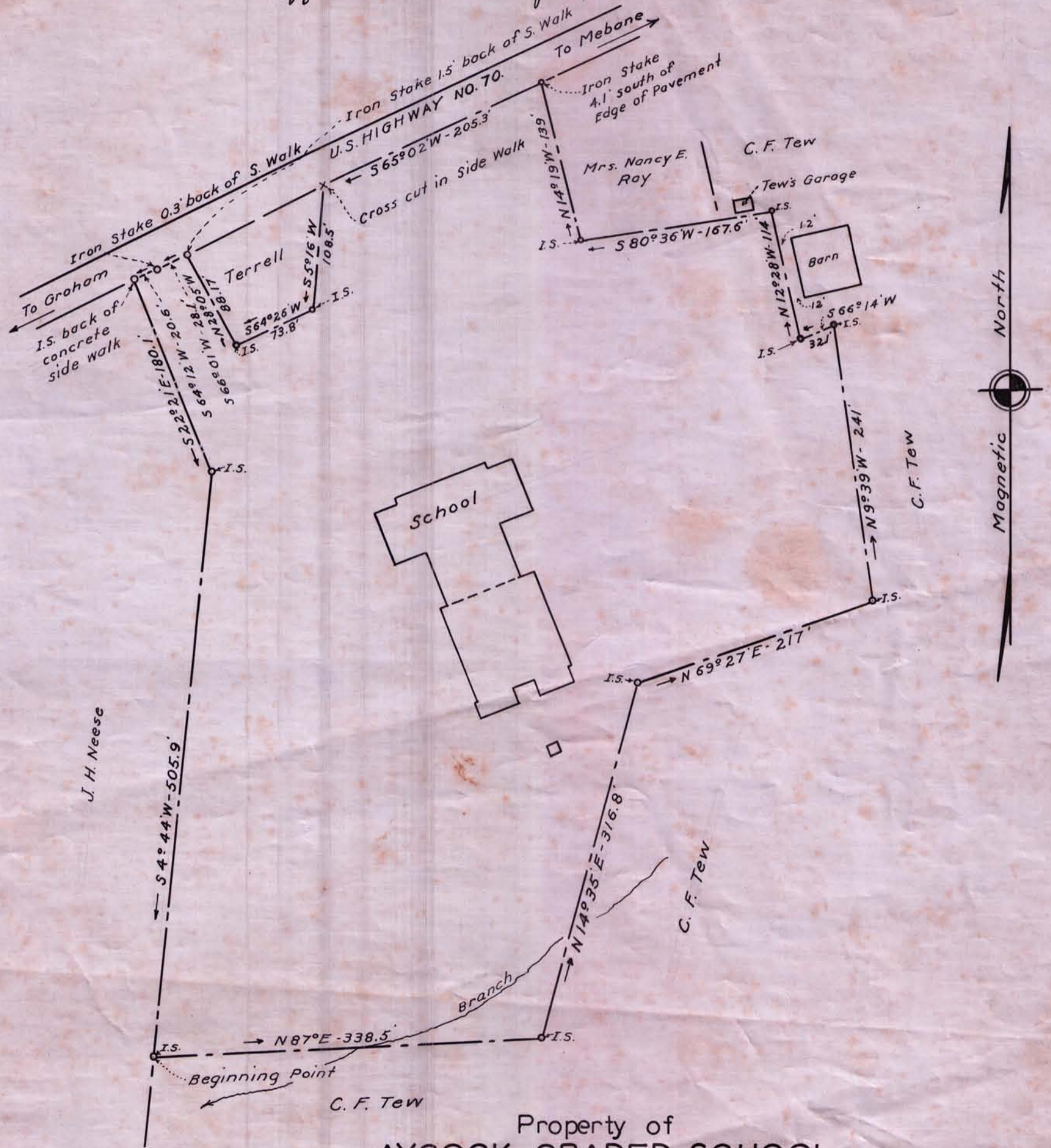

Property of  
**AYCOCK GRADED SCHOOL**  
 Haw River Township, Alamance County, N. C.  
 Surveyed by W. T. Hall, Civil Engineer, July, 1939. and June, 1940.  
 Scale: 1" = 100'

J-168