

State of North Carolina, Alamance County.
 I, W. T. Hall, Civil Engineer, do hereby certify that this
 Map is in all respects correct to the best of my
 knowledge and belief and was prepared from an
 actual survey by me: W. T. Hall, Civil Engineer.
 Sworn to and subscribed before me this 27 day of
 October 1941. Let the instrument with the certificate
 be registered. Effie D. Guillie
 Deputy C. S. C.

Points in center of N.C. Railroad Track

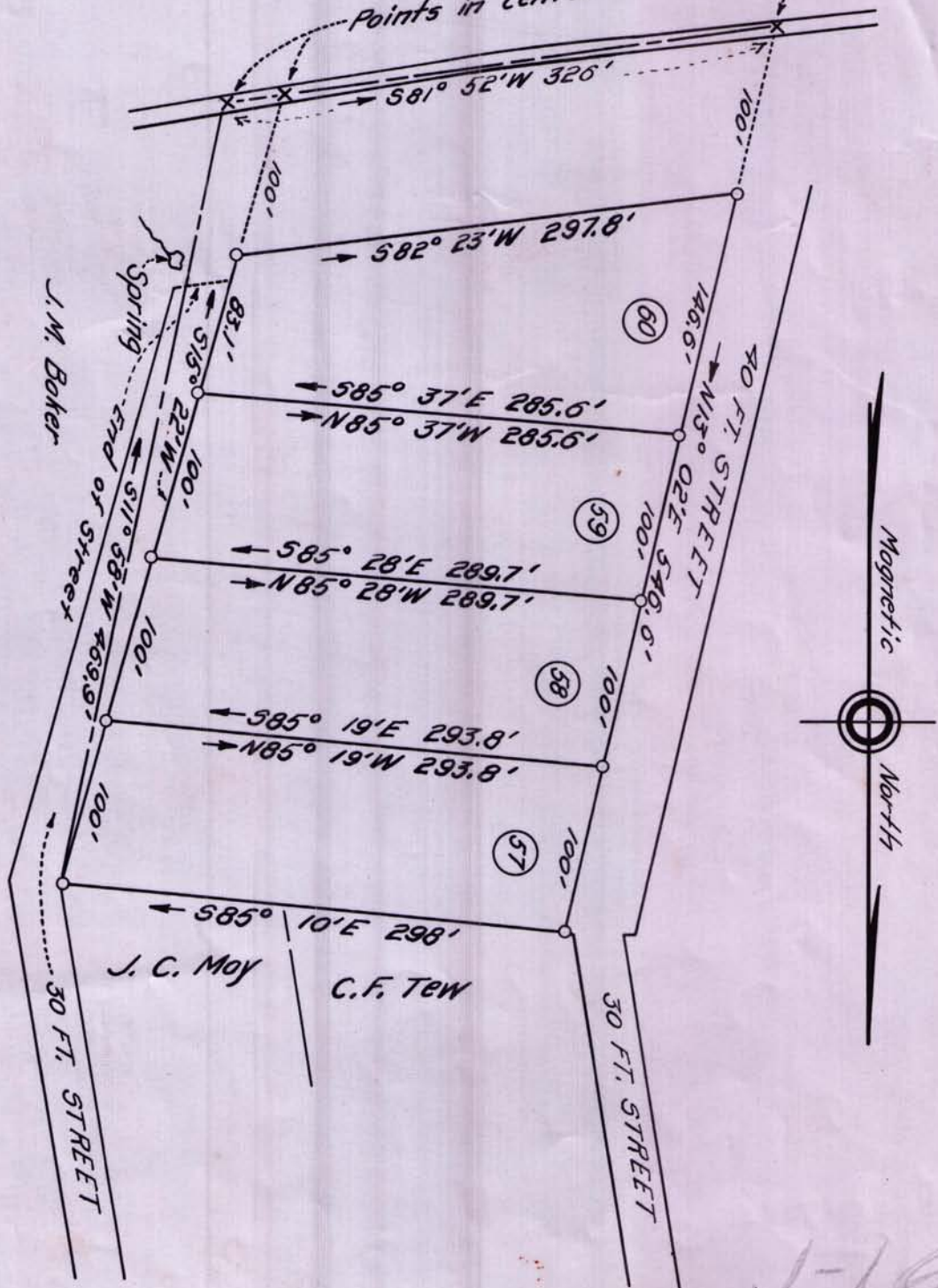

Property of
 C. F. TEW
 How River Township, Alamance County, N.C.
 Scale: 1" = 100'
 Surveyed by W. T. Hall, County Surveyor, Oct. 15, 1941.

J-165