

State of North Carolina, Alamance County
 I, W.T. Hall, C.E., do hereby certify that this map is
 in all respects correct to the best of my knowledge and belief
 and was prepared from an actual survey by me:
 W.T. Hall, Civil Engineer.
 Sworn to and subscribed before me this 7 day of Sept., 1946
 Let the instrument with the certificate be registered:

201-1

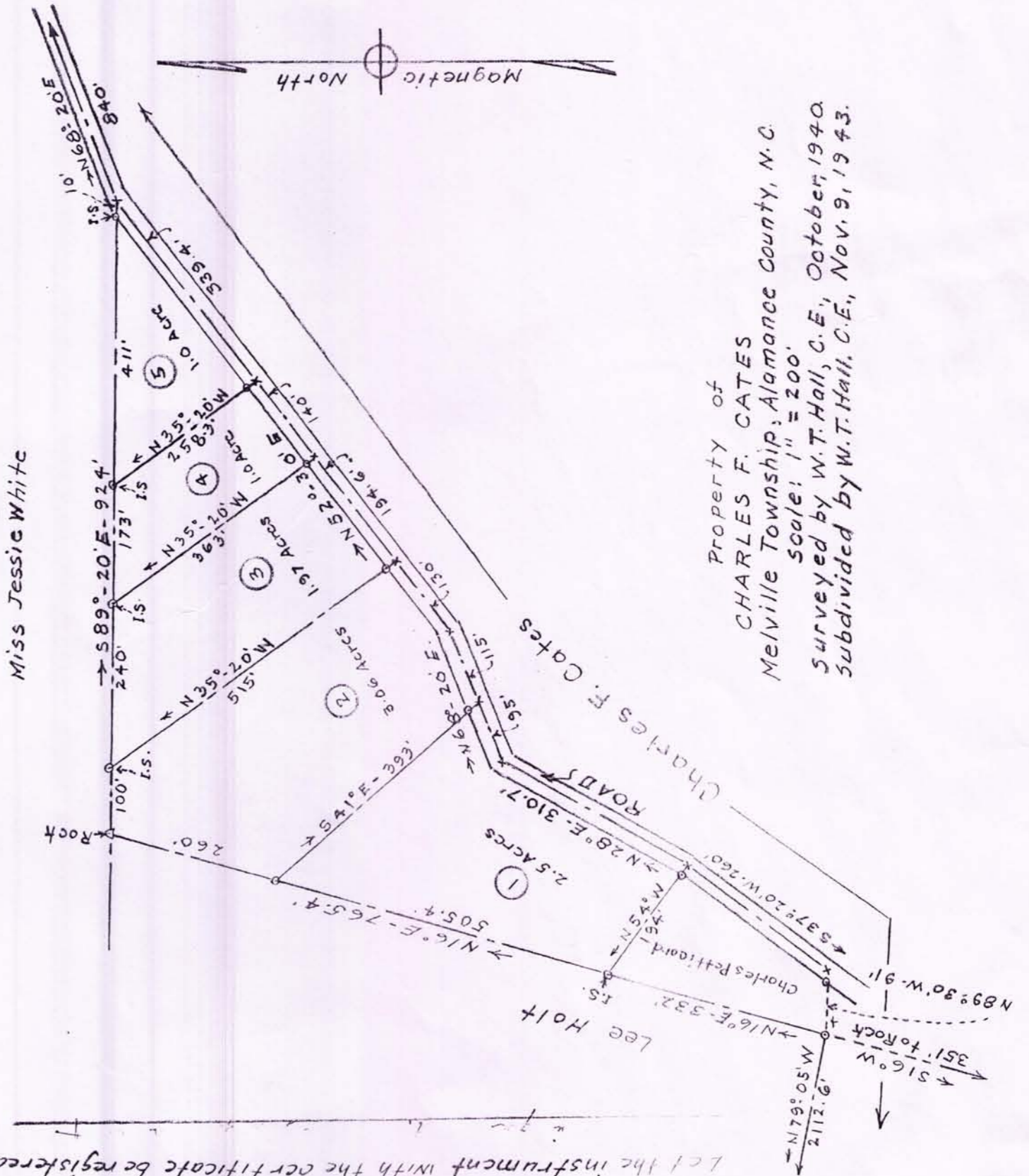

Property of
 CHARLES F. CATES
 Melville Township, Alamance County, N.C.
 Surveyed by W.T. Hall, C.E., October, 1940.
 subdivided by W.T. Hall, C.E., Nov. 9, 1943.