

State of North Carolina, Alamance County.
 I, W. T. Hall, Civil Engineer, do hereby certify that this Map is
 in all respects correct to the best of my knowledge and belief
 and was prepared from an actual survey by me:

W. T. Hall, Civil Engineer.

Sworn to and subscribed before me this 27 day of February, 1943.
 Let the instrument with the certificate be registered:

Edgar D. Bunkin, Deputy C. S. C.

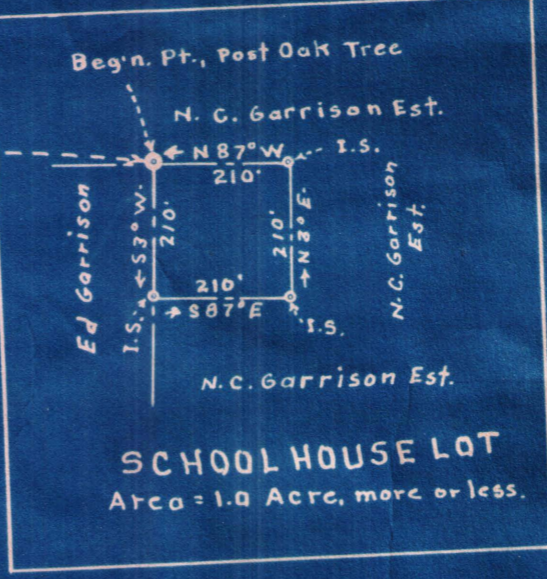

"REMARKS"
 * x Represents points in Road

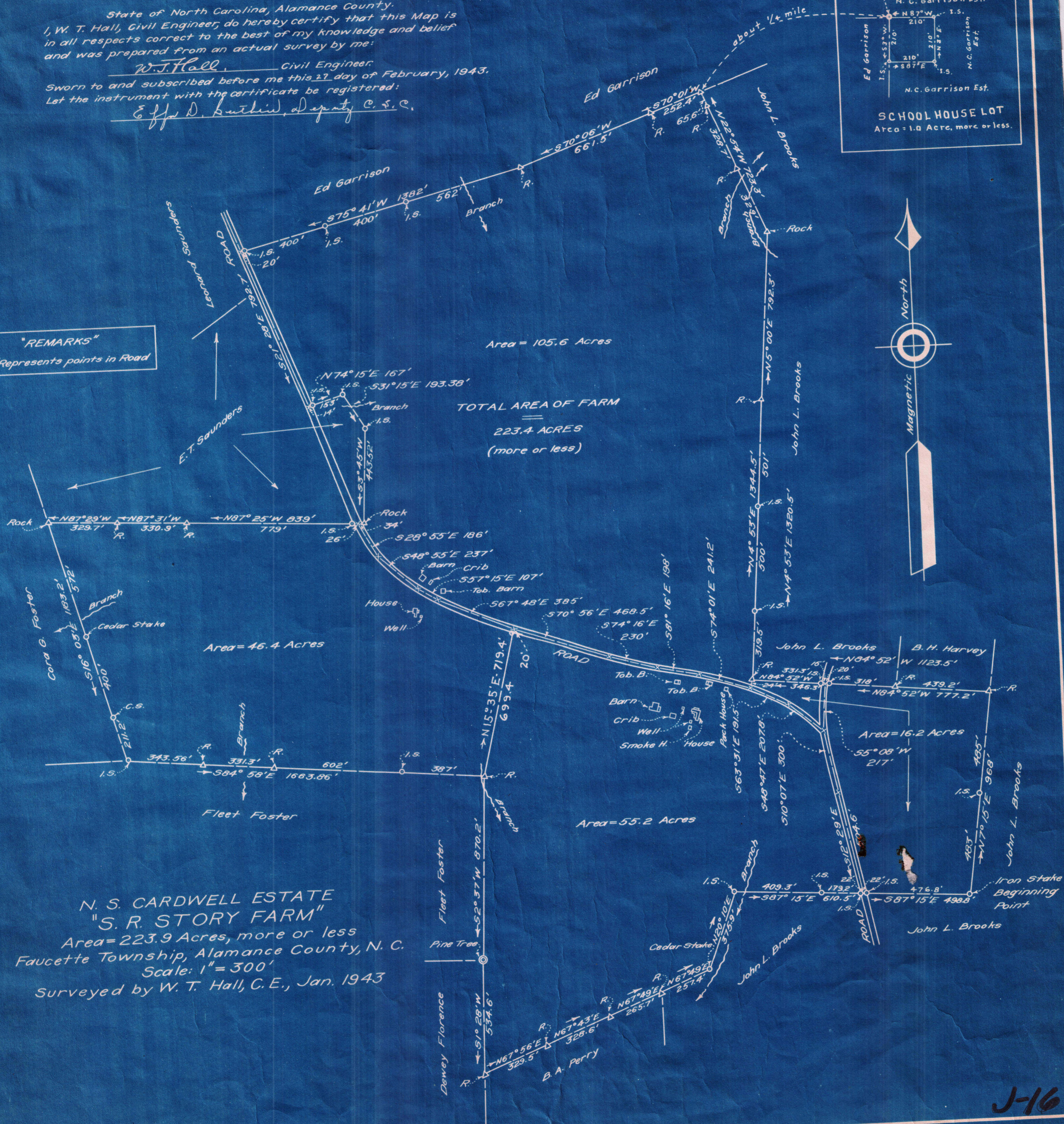

N. S. CARDWELL ESTATE
 "S. R. STORY FARM"
 Area = 223.9 Acres, more or less
 Faucette Township, Alamance County, N. C.
 Scale: 1" = 300'
 Surveyed by W. T. Hall, C. E., Jan. 1943

J-16