

State of North Carolina, Alamance County.  
 I, W. T. Hall, Civil Engineer, do hereby certify that this drawing is in all respects correct to the best of my knowledge and belief and was prepared from an actual survey by me: W. T. Hall, Civil Engineer.

Sworn to and subscribed before me this 14<sup>th</sup> day of March, 1957.  
 Let the instrument with the certificate be registered.  
W. T. Hall C. S. C.

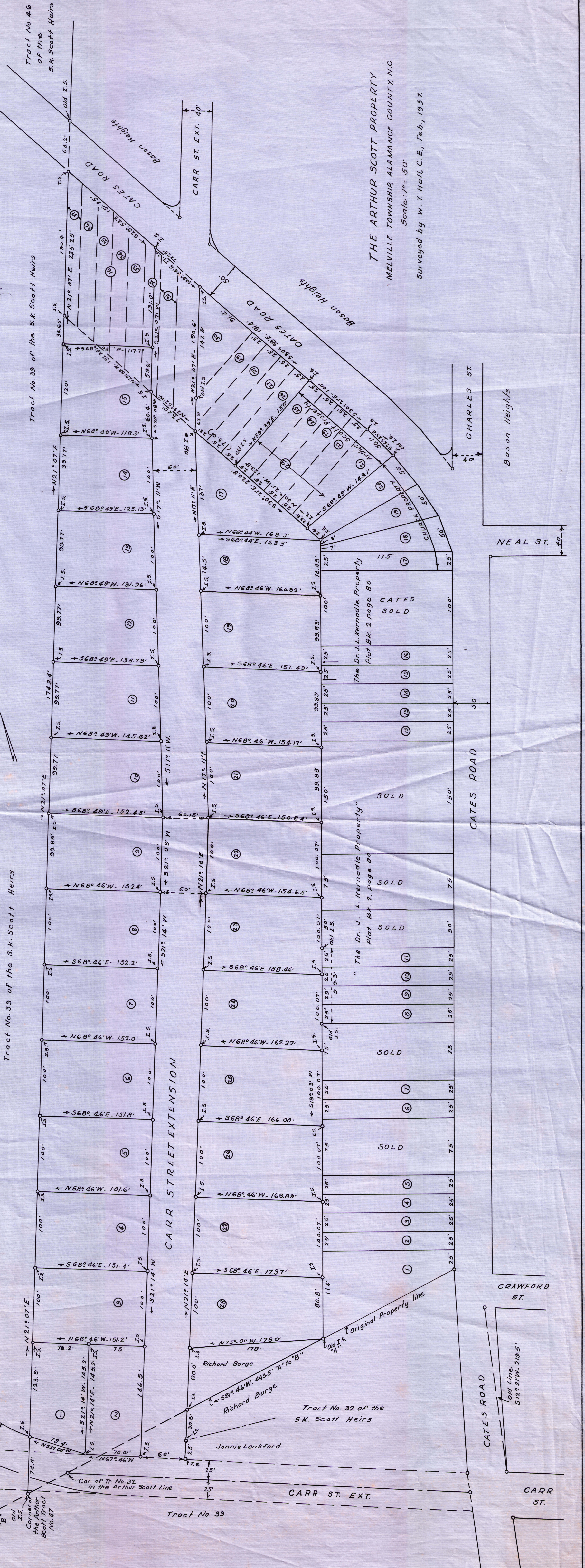

THE ARTHUR SCOTT PROPERTY  
 MELVILLE TOWNSHIP, ALAMANCE COUNTY, N.C.  
 Scale: 1" = 50'  
 Surveyed by W. T. Hall, C.E., Feb., 1957.