

State of North Carolina
Alamance County - Town of Mebane

SUB-DIVISION MAP OF
THE WHITE PROPERTY
ON FIFTH STREET

Scale: 1" = 40' - Drawing No. K-66

Original drawing by Frank T. Miller, Const. Engr., Oct 2, 1940.
Recorded in the office of the Register of Deeds for Alamance
County, N.C. in Plat Book 6, page 59, May 13, 1950.
Resurvey and Elevations of Lots Nos 22, 23, 28, 29 & 30
by W.T. Hall, Civil Engineer, April 15, 1958.

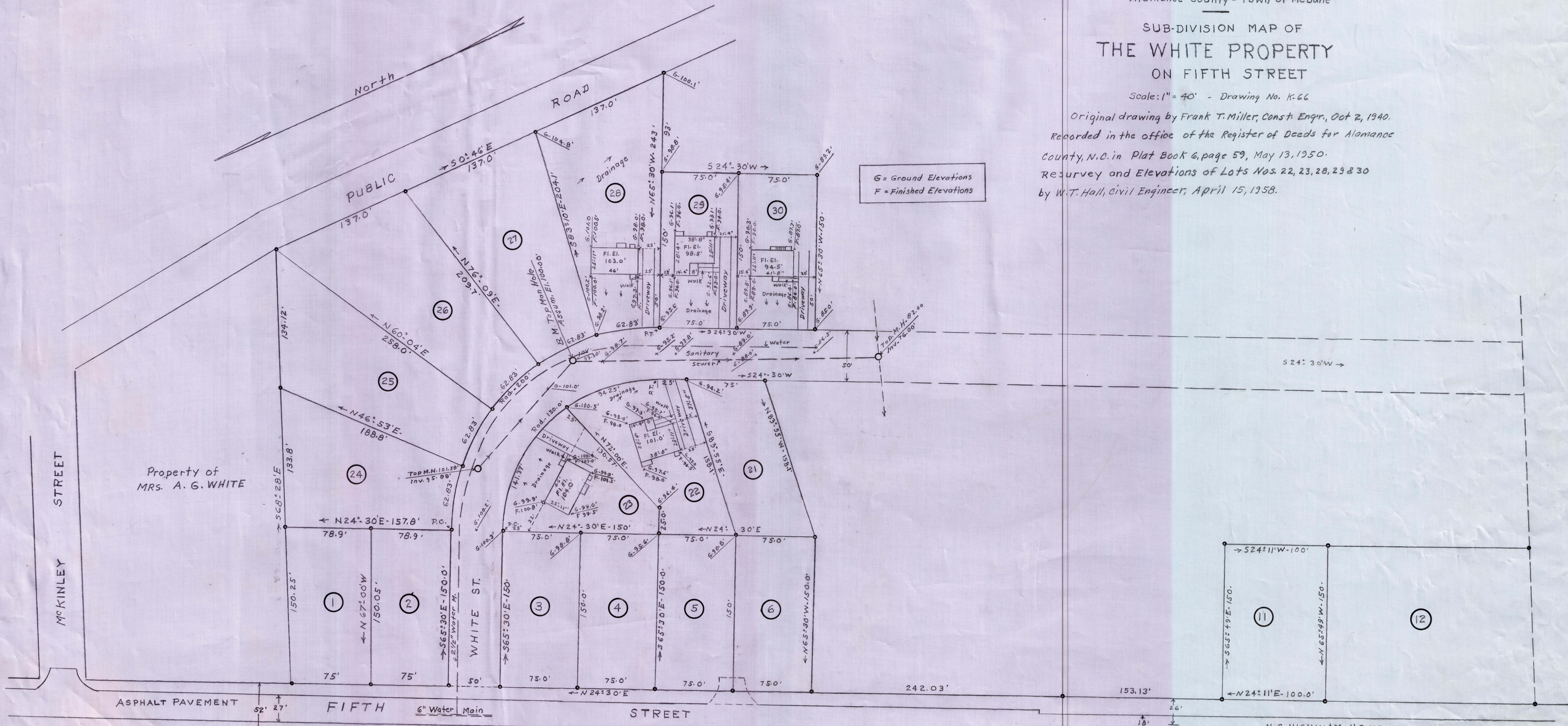

Property of
MRS. A. G. WHITE

ORIGINAL DRAWING BY
FRANK T. MILLER, CONSULTING ENGINEER
GREENSBORO, N.C., Oct. 2nd, 1940.
REDRAWN BY W.T. Hall, C.E., April 19, 1958