

RESURVEY OF A PART OF
"THOMPSON HEIGHTS", MEBANE, N. C.
Scale: 1" = 100'
Resurvey made by W. T. Hall, C. E., March & April, 1946
Original plat recorded at the office of the Registrar of Deeds
for Alamance County N. C. in Plat Book 1, page 56.

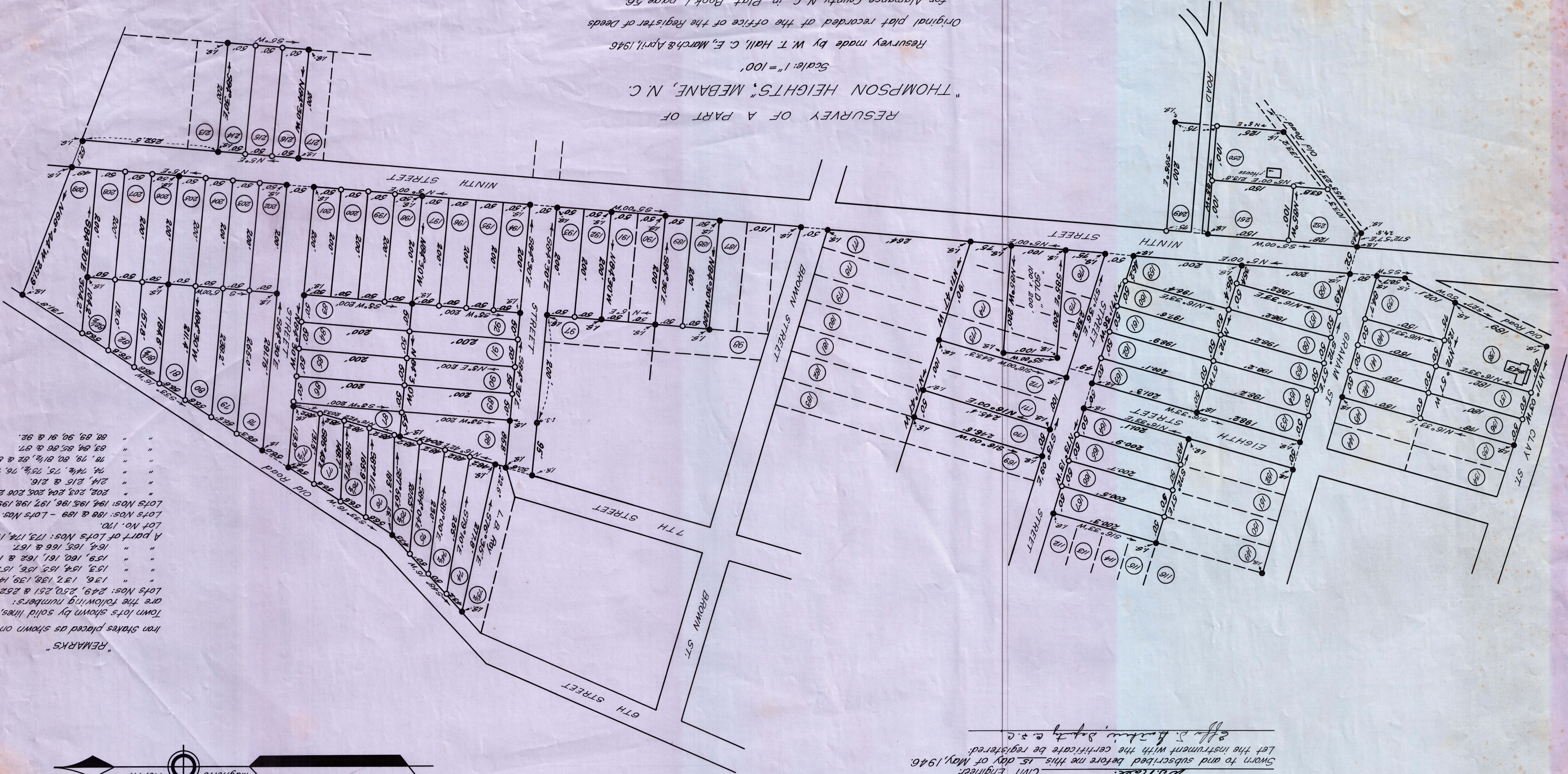

State of North Carolina, County of Alamance.
 I, W. T. Hall, Civil Engineer, do hereby certify that this Map
 is in all respects correct to the best of my knowledge and belief
 and was prepared from an actual survey by me:
W. T. Hall
 Civil Engineer.
 Sworn to and subscribed before me this 15 day of May, 1946.
 Let the instrument with the certificate be registered.
 W. S. Austin, Deputy C. S. C.



"REMARKS"
 Iron stakes placed as shown on drawing
 Town lots shown by solid lines, and
 are the following numbers:
 Lots Nos: 249, 250, 251 & 252.
 " " " " " " 136, 137, 138, 139, 140, 141 & 142.
 " " " " " " 153, 154, 155, 156, 157 & 158.
 " " " " " " 159, 160, 161, 162 & 163.
 " " " " " " 164, 165, 166 & 167.
 A part of Lots Nos: 173, 174, 175 & 176
 Lot No. 170.
 Lots Nos: 188 & 189 - Lots Nos 192 & 193.
 Lots Nos: 194, 195, 196, 197, 198, 199, 200 & 201.
 " " " " " " 202, 203, 204, 205, 206, 207, 208 & 209.
 " " " " " " 214, 215 & 216.
 " " " " " " 74, 74 1/2, 75, 75 1/2, 76, 76 1/2, 77 & 77 1/2.
 " " " " " " 78, 79, 80, 81 1/2, 82 & 82 1/2.
 " " " " " " 83, 84, 85, 86 & 87.
 " " " " " " 88, 89, 90, 91 & 92.